ESDAY, OCTOBER 24, 190

For Boys' Overcoats Worth $5.00

in the popular gray; for the boy of 4 to
ned with Italian cloth; finished with velv
.00 overcoats sold elsewhere.

ork
ise
ue that much
of high class
opportunity
ppreciate this
d pay you to
n save by in-

a Yard
Pique, white
ite wash fab-
d Batistes
and to 50c

FOR MUSLIN UNDERWEAR WORTH $1.00.
FOR MUSLIN UNDERWEAR WORTH 50c.
FOR SHIRT WAIST SUITS WORTH $5.00.
FOR WHITE LINEN SKIRTS WORTH $5.00.
FOR WHITE DRESS SKIRTS WORTH $6.50.
FOR SHIRT WAIST SUITS WORTH $7.50.

$3.00 at 98c
ook finished with
roidery; drawers of
idered trimmed; corset covers
lace and insertion; Siegel's pr
hoice of the entire lot at 98c.

nts Yard for Rib-
ons Worth 20c
price for ribbons in width to
comes in the new taffetas in
black and white included,
e; specially priced for W
at half.

That Stove To
Save a
urth
FOR AIR TIGHT
HEATERS.
e heaters are
and just the
single rooms or
es; are made of
ed metal; have
, fitted with ket-
are nicely nickel
ill burn coal or
equire but little
$1.49

ve Your Eyes
until you are almost blind,
ur expert examine your eyes
ecessary that you wear glasses
t you with a pair of 10 and 12
d filled eyeglasses with th
ty crown crystal $1.45

ysLef
t 23 1-3 per cent. or 100 per cent.
Co.'s Stock jumps up 9 p. m.
ains open until that hour for the
he day time. Send for our book,
king a fortune for you. This
chance of a life time, so better
l at the office, or telephone, or
can become acquainted with th

ings till 9:00
n Tonight

"More Gold."

motion Syndica
Agents
Bldg., Los Ang

Two Parts, Complete—28 Pages

The Times

Part I—General News Sheet—14 Pages

Twenty-fifth Year.

MINIMUM TEMPERATURES—Boston, 46; New York, 58; Washington, 60; Pittsburgh, 54; Cincinnati, 58; Chicago, 54; Kansas City, 40; St. Paul, 40; Jacksonville, 62; Los Angeles, 48.

ER ANNUM, $9.00 | Per Month, 75 Cents. or 2 1-2 Cents a Copy.

THURSDAY MORNING, OCTOBER 25, 1906.

On All News Stands, Trains and Streets. | 5 CENTS

THE WEATHER.
BRIEF REPORT.

RECAST—For Los Angeles and vi- Fair; light southwest winds.
TERDAY — Maximum tempera- 8 deg.; minimum, 49 deg. Wind n, northeast; velocity, 9 miles; 5 n, west; velocity, 8 miles. At mid- the temperature was 59 deg.;
NT—At 5 a. m. the temperature 0 deg.; clear.
RECAST—For San Francisco and Cloudy; fresh south wind.
complete weather report, includ- mperative temperatures, will be to page 12, part II.]

NTENTS OF THE NEWS IN TODAY'S ISSUE OF The Times

INDEX.

Suit for Damages.
Notes West News.
Reforms Outlined.
Local News.
Boy Taken From Train.
Football Beaten.
Brief: Vital Record.

Give Their Prize.
Service; Official Doings.
ERAL School Unique.
Pen Points.
Club.
Local Society.
Real Estate Record.
Notes Saves in Building.
Notes: Religious Interests.
Angeles County News.
South Counties' News.
and Financial.
Real Estate.

SYNOPSIS.

ETTI, Gattone and his Italian ct str Long Beach citizens meeting called to wrestle tonight....Los Angeles up rich Arizona copper pie. al raid on Long Beach local officers get wagon- ....After twelve years to- F. Waters denies wife in but is convicted of bat- expect Holliday to be of Merchants' National. ripped open by primary ter-Urban buys corner to curve at Brooklyn ave- of Goldman, the diamond r divorce today....City rtment strives to have e-food laws conform with U.S.A. steps only train-

Fe takes two ght documents to ....Battery charge Schuster dismissed. asked to pass ordi- closing of groceries. ate price outside city West Adams street, $125 Amos de Oro mine "pe- Randolph and many lo- ....New excavating ma- fine and horse saver. Beds, 1....Mrs. Scheck in ....L. Cuginier accused of with rock....Mrs. Edring-

CALIFORNIA. Civic convention at Pasadena to- to be big gathering. River is turned and flowing of California....Salesman, gang, hollers in Long San Bernardino Valley men in the interest of govern- for forestration of moun- County School Superintendent Huntington Park schoolhouse contract requires- fence is returned at Colton....No black eye on beans in Ventura county. with thirsty burros stops overland train on desert and for them.

HOPE. Dr. Jordan, pres- Stanford University, leaves for Los Angeles....Eureka by train while walking on track with wife; latter es- ....Machinist on cruiser mysteriously disappears in ; friends fear foul play. of Bay City sues proprie- Francisco Bulletin....An- in Bay City that Chief of will be dismissed....The on Taxation Reform, ap- last State Legislature of presents recommendations ....Grain handlers' strike appears more complicated of union pickets....San fatally shoots wife. engineer held up by robbers City....Alameda planing-mill to advance prices of ....Steamer crew arrives in harbor after two days' fight ....Woman in Seattle brings divorce against supposed dead

EASTERN. Ute In- north defy soldiers; cav- and redskins dance night- to rob sheep and cat- seven companies of troop- to round up renegades. pass new insurance law includes changes favorable to ....Gas explosion in Penn- mine results in death of sav- ....Canadian ends life in Chi- gang of young loafers calling "Whitecappers" assault German in Illinois....Espes threaten general tie-up at and union official says spread over entire South- system....Gen. Forsyth paralysis at Columbus, O. Conservative Congress at To- sent on packing trust. to American Civic As- convention at Milwaukee billboards and advo- them by high license. in shocking manner Centerville, Miss.; slayer in all-night search for ds away from crowd s corpse, which he ; confronted, hanged promptly.

SHOCKING MURDER.

Slayer Helps Posse Seek Victim.

Caught Stealing Corn, He Kills White Man, Then Hides the Body.

Spends Night With Crowd in Quest of Corpse—Later Dismembers It.

Citizens Suspect Him and He Confesses—Is Promptly Lynched.

[BY DIRECT WIRE TO THE TIMES.]

CENTERVILLE (Miss.) Oct. 24.—[Exclusive Dispatch.] This community was shocked today by the most horrible murder ever perpetrated in Wilkinson county.

Ely Whitaker, a prominent and highly respected farmer of Whitaker Station, was murdered by a negro named Thomas Crompton. The assasin was a tenant near Whitaker's plantation.

Whitaker had occasion to ride thorugh the negro's field, and caught him stealing corn.

When Whitaker attempted to interfere, the negro struck him, knocking him down. He then killed him with a chunk of wood, and dragged the body out into the woods, where he hid it.

MURDERER JOINS POSSE.

All night long the searching party was scouring the country, the negro who did the killing being with them.

The negro finally begged the posse to be allowed to go home, but suspicion had already been raised, and his request was refused.

The negro, however, slipped away. After he had gone the posse follow-

NEGRO CONFRONTED.

It was soon seen that the negro was not going home. Instead he went into the woods, and taking an ax and a mule with him, hastened to the spot where the corpse was hidden. He cut off both the dead man's legs, head and arms, stuffed the body into a sack and buried it in a sinkhole.

The black man was confronted and broke down, confessing the whole horrible crime. He was quickly lynched.

BORED BY THE BILLBOARDS.

CIVIC SOCIETY WOULD TAX 'EM OFF THE EARTH.

Delegates at Milwaukee Convention Favor Aggressive Steps—Woodruff Says War Must Be Waged Against Desecration of Landscapes—Municipal "House-cleaning."

[BY THE ASSOCIATED PRESS—P.M.]

MILWAUKEE, Oct. 24.—"Tax the billboards out of existence" will be the battle cry of the American Civic Association for the year, according to plans decided upon at its annual convention, which opened in Milwaukee today.

Sentiment in favor of aggressive steps against the billboard characterized all the addresses before the convention today, and the organization will bring to bear upon this problem the same powerful influence which made possible its protection of Niagara Falls.

Secretary Rogers Woodruff of Philadelphia read an interesting paper at the afternoon session on "National Civic Improvement." He said in part:

"When the President, in June, 1906, attached his signature to a bill for the regulation of the waters of the Niagara River for the preservation of Niagara Falls, and for other purposes, he signed the Magna Charta of the civic improvement movement of the rights of the American people to free, unobtrusive enjoyment of beauties bestowed upon us by a beneficent God."

Mr. Woodruff referred to the despoliation by billboards of various scenes throughout the country, and said that the next great war which the American people must wage was against the desecration of our landscapes and surroundings by billboards and unsightly posters.

"A good suggestion has been made," he said, "that they should be taxed out of existence."

"Next in importance to freeing our landscape of objectionable billboards," said the speaker, "is the movement for cleanliness in our American communities. The national impulse for civic improvement is manifesting itself not only in the movement for the preservation of Niagara; not only for the movement of the removal of objectionable billboards, but in a real desire to clean up the various localities. Practically every city of importance has its 'cleaning up' days, or weeks, or periods of some kind."

In conclusion, he said that the national impulse for civic improvement is the beginning of an awakening of a greater civic consciousness, which means the redemption of our American communities from the sordid, selfish and base.

SUIT AGAINST HEARST.

Publisher Is Accused of "Breaking the Law" in Respect to Publication of "Copyrights."

[BY DIRECT WIRE TO THE TIMES.]

NEW YORK, Oct. 24.—[Exclusive Dispatch.] Martin Ensley filed a suit in the United States District Court today, charging W. R. Hearst with "breaking the law" providing a fine for printing over an article the word "copyright" when the matter has not been copyrighted.

"DUMMY" FOR DYNAMITERS.

ARMED MEN IN QUEST OF ANONYMOUS THREATENER.

Detectives and Marshals Adopt a Novel Ruse in Chase for Unknown Man Who Declared He Would Blow Up Lake Shore Train if $5000 Was Not Given Him—Arrests Made.

[BY THE ASSOCIATED PRESS—P.M.]

CHICAGO, Oct. 24.—Threatened by an anonymous letter writer with the blowing up of one of its passenger trains unless it paid $5000, the Lake Shore road tonight sent a "dummy" train, filled with armed men, out of Chicago, and at a point in Indiana designated by the bandits the train was stopped, but no one was found in the neighborhood.

As soon as the train slowed up Superintendent Wilson, with a score of United States deputy marshals and railroad detectives, leaped from the coaches and began a hunt that is still in progress. Three posses are searching the Indiana marshes in the vicinity of Pine, Miller and Aetna.

Two employés of the Aetna Powder Works have been arrested. Their arrest was caused by the finding in their room of a bottle of nitro-glycerin.

The bandit in his letter instructed the railroad men to carry the money to him on the limited express, which leaves Chicago at 5:30 o'clock in the evening.

"I will be at the side of the tracks," he wrote, "somewhere east or west of Pine. When the limited approaches me I will fire two shots from my revolver. Have the money in a bag and drop it off the hind end of the train. If you don't do this I say your train will be blown to atoms with

Three letters in all were received from the mysterious writer.

SUES TO FORCE QUICK PAYMENT.

PLEA IS RECEIVER QUIBBLES TO EVADE FIRE LOSS.

Intervenors Assert Receivers of the Traders Insurance Company Avoids Settling San Francisco Policies and Prompt Distribution of Available Assets Is Demanded.

[BY THE ASSOCIATED PRESS—P.M.]

CHICAGO, Oct. 24.—Expressions of discontent with the management of the property of the Traders Insurance Company by the receivers appointed some months ago, are contained in an intervening petition filed in the Cook county Circuit Court today in behalf of non-resident policy holders whose claims against the defunct company represent nearly $2,000,000.

The petition charges that the receiver for the insurance company has adjusted but few of the losses of the sufferers of the San Francisco earthquake and fire owing to the fact that "he has been directed and authorized to make every legal objection possible."

The court was told that before its failure the insurance company carried on business in California, and that it is therefore governed by the laws of that State which direct that stockholders in such a corporation be made liable for losses to the extent of their stock subscriptions. The complainants ask that the court enter an order fixing a time for the filing of claims against the company and that all assets of the Traders' Insurance Company be collected by the receiver, reduced to cash and distributed among all the creditors.

OFFERS ROADS TO NATION.

ST. LOUIS, Oct. 24.—[Exclusive Dispatch.] George Gould said today that he is ready to turn over his railroads to the government if it believed it could manage them. Of this he doubted.

EDDY RENTS PRINCE'S FLAT.

American Secretary of Embassy Spends Nearly Triple His Pay for Rooms.

[BY THE ASSOCIATED PRESS—P.M.]

BERLIN, Oct. 24.—[Exclusive Dispatch.] Spencer Eddy will cut a wide swathe in Berlin society. He has engaged the residence apartments just vacated by Prince Hohenlohe. They are on the fashionable Thiergartenstrasse, and are the finest flats in the city, consisting of nineteen rooms, at a rental of 24,000 marks ($6000) annually.

Eddy's salary as secretary of the American Embassy is $50 per week.

CAVALRY GATHERS.

Utes Fleeing North Defy Soldiers.

Captain and Two Men Powwow With Braves and Learn Decision.

Indians Dance Nightly and Continue to Rob Sheep and Cattle Ranches.

Seven Companies of Troopers Are Prepared to Round Up Renegades.

[BY DIRECT WIRE TO THE TIMES.]

OMAHA (Neb.) Oct. 24.—[Exclusive Dispatch.] A special from Deadwood says that six troops of cavalry from Fort Meade have been ordered to proceed with all possible haste to Gillette, Wyo., to reinforce the troops of cavalry from Fort Robinson now in camp here, and the seven troops will then go out and make a strenuous effort to round up and bring in the band of 350 Ute Indians from Utah, who have been in camp and making serious trouble on the Little Powder River near Gillette, but are now moving north as fast as they can go.

A special from Gillette says: "Capt. C. H. Johnson, of the force of Maj. Crunson, who is in command of the troops now at Gillette, awaiting reinforcements from the East, left early yesterday morning, accompanied by an orderly and one scout, to locate the Indian camp.

"They struck the trail of the savages on the Little Powder River and came up with the Indians forty miles north of here. Capt. Johnson had a pow-wow with the chief and his followers.

"They declared that they would not obey the order to go back to Utah, but intended to go to some point in the Dakotas. The Indians are well armed and in a mood to fight, and they will certainly resist the troops if they overtake them. They are holding war dances and continue to rob cattle and sheep camps."

THROWS CUBAN ARMS INTO SEA.

RIFLES ARE DUMPED FROM THE MORO BASTION.

Taft's Promise to Put Insurgent Guns Where They Would Be Harmless Is Redeemed—Some Provinces Continue Restive—Holguin Asks Protection of Troops.

[BY THE ASSOCIATED PRESS—P.M.]

HAVANA, Oct. 24.—The statement made by Secretary Taft on the eve of his departure from Cuba that he would put all the arms surrendered by the insurgents where they would do no further harm was verified today when a company of the Cuban artillery spent the afternoon throwing these weapons into the sea from the outer bastion of Moro Castle. Thousands of rifles and carbines were sunk in thirty fathoms of water.

Some unrest continues to prevail in the provinces of Puerto Principe and Santa Clara, where small armed bands are roving and committing minor depredations. The residents of Holguin requested protection of troops from a considerable body of former rebels who are reported to have not disbanded, and a battalion of the Eighth Infantry reached Holguin this afternoon. The Mayor of Aguacate, in the province of Havana, who was ousted from office was restored to his position Tuesday and organized an armed escort of twenty-five men, alleging that he feared an attack by the Moderates.

Gov. Magoon tonight ordered Gov. Nunez to proceed to Aguacate.

PYTHIANS PASS INSURANCE LAW.

INCLUDES CHANGES FAVORABLE TO POLICY HOLDERS.

Maximum Amount Is Increased and Plan Is Formed to Return to Beneficiaries Each Year Every Cent Above Cost of Management and Carrying Risk.

[BY THE ASSOCIATED PRESS—P.M.]

NEW ORLEANS, Oct. 24.—New insurance laws affecting 80,000 policy holders were officially adopted today by the Supreme Lodge Knights of Pythias. The features of these laws are: An increased maximum policy from $3000 to $5000.

An increase in the age limit at which members can be insured from fifty to sixty years.

The creation of a new fifth class of insured, this class involves a complete change from the old fraternal congress to the American experience table with interest at 3½ per cent.

There will be an annual accounting, an annual dividend policy, returning to the members at the end of each year all over and above the cost of carrying the risk and expense of management.

All policies under the new system become incontestable after three years.

Privilege is given policy holders in the fourth class to transfer into the new fifth class, taking the same amount without new medical examination.

GRAND FANE IS DEDICATED.

NEW PITTSBURGH CATHEDRAL COSTS $3,500,000.

Mgr. Diomede Falconio and High Roman Catholic Dignitaries Conduct Consecration Services in the Most Beautiful Church in Pennsyl-

[BY THE ASSOCIATED PRESS—P.M.]

PITTSBURGH, Oct. 24.—The new St. Paul Roman Catholic Cathedral, said to be the most beautiful edifice in the State, representing a cost of $3,500,000, and over three years' work of artisans, skilled craftsmen and laborers, was dedicated today by Mgr. Diomede Falconio, Papal Delegate to America, assisted by Cardinal James Gibbons of Baltimore, Archbishop Farley of New York, Archbishop Ryan of Philadelphia, and a score of other high dignitaries of the church.

Ideal weather conditions brought a crowd which even the big cathedral could not hold.

Following the solemn ceremonies of last night, of the ritualistic vigil, the services were begun today shortly after daybreak.

Cardinal Gibbons celebrated mass at 10:30 o'clock. This procession was spectacular, with the imposing train of church prelates and dignitaries arrayed in all the rich vestments and impressive pomp of the Catholic church.

The feature of note at the consecrational services was the Monsegnor Nekes mass in honor of St. Nicholas, never before presented in this country.

Following the mass, a banquet was served in the Duquesne garden opposite the cathedral.

Tonight another impressive procession will be held, when Archbishop Moeller will officiate at vespers, which will close the consecration services.

DREYFUS SUES NEWSPAPER.

Brings Action Against "Libre Parole" for Refusing to Correct Published Statements.

[BY THE ASSOCIATED PRESS—P.M.]

PARIS, Oct. 24.—Maj. Alfred Dreyfus has brought suit against the Libre Parole for refusing to correct statements in that paper which were at variance with the decision of the court of cassation, July 12, annulling his condemnation without retrial.

The case will come up for a hearing a fortnight hence.

BLAST GOES OFF KILLING SEVEN MEN.

[BY THE ASSOCIATED PRESS—P.M.]

JONHNSTOWN (Pa.) Oct. 24.—By an explosion in the mine of the Cambria Steel Company here today, seven men are reported to be dead, and two painfully, but not fatally hurt.

The explosion is thought to have been caused by the generating of gas by the setting-off of a blast.

Most of the victims are foreigners.

The explosion occurred in the mouth of the mine shaft. Eighteen men are reported imprisoned in the heading, but no mention is made of this in a statement to the Associated Press today. The statement says:

"By an explosion in the rolling mill mine of the Cambria Steel Company this evening, seven men are dead and two are painfully, but not fatally injured. Up to the present time only one of the dead has been identified. He is an American-born miner named Sampson Luther. It is believed the other dead are all foreigners, as are the two injured.

"The explosion took place in heading No. 29, a short distance from the ill-fated Klondike section, where 114 men lost their lives about four years ago.

"The exact cause is not known, but it is supposed that the gas was fired by the putting-off of a blast.

"All the men when found had their safety lamps in proper trim, showing that the accident could not have been by negligence in this direction. No damage was done to the workings, and the mine will be running tomorrow as usual."

Many reports were spread as to the large number of men imprisoned in the mine, but these reports, subsequently were found to be untrue.

The men killed were alone in the heading at the time of the explosion.

The dead men were taken out of the mine about 9 o'clock tonight.

TRIO FACING NEW CHARGES.

DIAZ ORDERS AMERICANS HELD TO ANSWER.

Should Verdict of Murder Not Be Sustained by Higher Court, Marie and Companions Must Explain the Bribery Story—Accused Are Hopeful of Acquittal.

[BY DIRECT WIRE TO THE TIMES.]

MEXICO CITY, Oct. 24.—[Exclusive Dispatch.] President Diaz has ordered that Dr. S. C. Marie, Leslie Hulbert, alias Richardson, and J. Mitchell, alias Mason, the three Americans charged with murder, be held to answer to charges of assailing the courts of the Mexican republic, should the higher court not sustain the verdict of murder now pending upon appeal.

The three men were charged with having insured two Mexicans, murdered them and then collected the insurance on their lives.

Marie was the examining physician and his two companions were agents for the insurance company. The men were arrested in El Paso, extradited to Mexico and convicted in Chihuahua. The verdict was sustained by the Appellate Court, and now is pending before the court of last resort.

The prisoners have openly charged, and freely circulated the report, that the Mexican officials accepted bribes from the insurance company and that the lower courts were influenced in their conviction by money and other bribes.

This offense in Mexico is a serious one, and if convicted of such a crime against the government the Americans will be given life sentences.

The condemned men declare they are very hopeful of acquittal of the murder charge, because the court is beyond the pale of influence.

LOST LIVES IN BLIZZARD.

Senora Guadalupe Vigily Bares and Two Children Perish in Rio Grande River.

[BY THE ASSOCIATED PRESS—P.M.]

SANTA FE (N. M.) Oct. 24.—It has just been learned here that Señora Guadalupe Vigily Bares, wife of a rancher at Round Mountain, and her

blizzard that raged at that time. All were drowned in the Rio Grande River near San Ildefonse Pueblo, two miles north of Santa Fé.

While fording the river the animals became frightened at the depth and coldness of the water and the blinding snowstorm, and becoming unmanageable, overturned the wagon. Señora Bares's body was recovered some time after the accident, but the bodies of the two children were carried down the stream and probably will never be found.

SIAMESE WOMAN DIES.

Mrs. Laung Ratanayapti, Wife of Charge d'Affaires, Passes Away in Washington.

[BY THE ASSOCIATED PRESS—P.M.]

WASHINGTON, Oct. 24.—Announcement has just been made of the death of Mrs. Laung Ratanayapti, wife of the Siamese Chargé d'Affaires, which occurred here October 18.

The removal of the body to a receiving vault was the first that became known publicly of the death. She had been ill for a week.

In accordance with the Siamese custom, the body will be cremated and the ashes sent to Siam.

FRIENDS FEAR FOUL PLAY.

Warrant Machinist on Cruiser Chicago Mysteriously Disappears in San Francisco.

[BY DIRECT WIRE TO THE TIMES.]

SAN FRANCISCO, Oct. 24.—[Exclusive Dispatch.] Russ Correiva Steele, warrant machinist on the cruiser Chicago, is missing, and his friends fear foul play. He was detached at Bremerton and ordered to the Mare Island Hospital. He left Seattle on the City of Pueblo, and reached here, after which he dropped out of sight. He comes from Washington.

WEDDED IN BOSTON.

BOSTON, Oct. 24.—[Exclusive Dispatch.] Franklin Farrel, Jr., son of a former Montana copper king, and Miss Marion Vincent Brown, a prominent Boston society girl, member of the famous Vincent Club, have been married here.

BANKER GETS FOUR YEARS.

NEWARK (O.) Oct. 24.—James F. Lingafelter, the former bank official who was found guilty of forgery at the September term of court was today sentenced to four years at hard labor in the penitentiary. Lingafelter is 65 years of age.

TUNNEL STRAITS OF BERING.

[BY DIRECT WIRE TO THE TIMES.]

TRENTON (N. J.) Oct. 24.—[Exclusive Dispatch.] The Trans-Siberian Railroad Company was incorporated today by representatives of French, Russian and American syndicates, to build a road across Siberia and Alaska, with a tunnel under Bering Straits. The incorporators are: Loic de Lobel, Paris; J. A. Waddell, Kansas City; John Healy, Seattle; William H. Black, Jersey City, and John R. Turner, New Jersey.

SUES FOR DAMAGE.

"Boss" Ruef Alleges Criminal Libel.

At Last Discovers a Charge Which He Says Is "Definite Enough."

Resents Direct Accusations Published by San Francisco "Bulletin."

Municipal Graft Scandal Approaches Denouement. Abe Cables Schmitz.

[BY DIRECT WIRE TO THE TIMES.]

SAN FRANCISCO, Oct. 24.—[Exclusive Dispatch.] The latest phase of the municipal graft scandal is the suit filed today by Ruef against Richard Crothers, proprietor of the Bulletin, for criminal libel.

The suit is based on a paragraph in an editorial of October 5, in which it is charged that Ruef has taken $10,000,000 from the city as a bribe fund to keep out the Hetch-Hetchy Water Company, and that $3,000,000 of this fund went into his own pockets.

Ruef says it is the first "definite" charge that has been made against him, and he purposes to "make Crothers prove it."

Ruef also claims he has cabled news of the charges against the administration to Mayor Schmitz, who should be in Hamburg today. He says he "doesn't know whether Schmitz will return or not."

Despite the denials and recriminations of guilty persons, the movement to purge the city of its corrupt officials and their "boss" is progressing steadily and smoothly. The undertaking, captained by Heney, Burns and Rudolph Spreckels, will be pushed vigorously to a successful conclusion.

Until [illegible] exactly what they have discovered, yet the Bulletin, which is very close to Heney and Spreckels, says:

BULLETIN'S CHARGES.

"It can be stated on absolute authority that the general facts are these: Abe Ruef has been guilty of hundreds of distinct felonies extending over a period of years, and committed with a boldness which did not anticipate the possibility of such investigation as now is under way. At least ten of these felonies have been proved, and will be absolutely demonstrated in a court of law.

"Mayor Schmitz likewise is guilty of accepting dishonest money time after time. Unlike Ruef, in no case can he offer the plea of 'attorney's fees,' which the curly-headed boss has used so frequently. He must stand or fall by every dishonest act, each of which is sufficient to send him to the penitentiary. Heney and Burns will prove that Schmitz is a felon."

CANNOT ESCAPE.

"Neither of these men—the one the chief executive of a great city, the other the "boss" of a strong political machine—can escape. They are utterly helpless to evade the consequences of their acts.

"If Judge Conlon is elected—and Ruef believes that he can make that possible—every effort will be exercised to make him the presiding judge. Though Heney and Burns present their evidence to the grand jury immediately, the trial of Ruef and Schmitz cannot take place before next year. If Conlon is the presiding judge, he will assign the cases to himself and have them tried before him.

"Ruef places trust in this arrangement.

"If this refuge fails, Ruef still hopes to ward off his punishment in the Appellate Court—if he succeeds in electing Judge Carroll Cook. He believes Cook's weight in the higher tribunal will serve to effect a reversal of the lower court.

"Every ounce of strength in Ruef and his political machine is being expended for the election of Conlon and Cook."

DOOM IS CERTAIN.

Heney and Burns declare that no devices of Ruef will suffice to let him or Schmitz escape.

Former Police Commissioners Eagan and Drinkhouse both said today they would give evidence of graft to the grand jury.

Eagan was emphatic in declaring that he could prove the assertions in his famous letter to Schmitz, when he was dropped.

Ruef said tonight that he had no intention of removing Dist.-Atty. Langdon, but he added that if Langdon's friends "dared" him to do so, he would not be found taking any dare any more than he did in the Maestretti case.

SELECTING GRAND JURY.

ONLY ONE MAN NEEDED.

[BY THE ASSOCIATED PRESS—P.M.]

SAN FRANCISCO, Oct. 24.—Eighteen of the nineteen men to compose the new grand jury which is to investigate charges of corruption in the municipal administration, and before whom it is expected that Francis J. Heney and Secret Service Agent William J. Burns will present evidence of alleged graft, and malfeasance in office, on the part of certain municipal officers, were selected today under the supervision of Judge Thomas F. Graham, presiding judge of the Superior Court. Twelve more names were drawn from the jury box and subpoenaed to appear before Judge Graham tomorrow afternoon, when the last man to complete the grand jury will be selected.

Mr. Heney, the new Assistant District Attorney, who has the investigation in charge, absolutely refused to

talk today about his plans and declared that he would give out no more information about the evidence he says he has collected against certain municipal officers until it has been presented before the grand jury and that body takes action.

Interest today centered in the selection of the grand jury and in the action of Abe Ruef, the political dictator of the city, in making good his intimation that he would strike back at some of those whom he terms his enemies.

DINAN TO BE DISMISSED.

[BY DIRECT WIRE TO THE TIMES.]

SAN FRANCISCO, Oct. 24.—[Exclusive Dispatch.] It is given out here, today, that Chief of Police Dinan will be dismissed by the Police Commissioners. The commissioners say he cannot control lawlessness in the city, and therefore should be fired. Heney and Burns declare that Dinan will be indicted along with Ruef and Schmitz.

TEACHERS ALLEGE GRAFT.

BOARD INVESTIGATES CHARGE.

[BY THE ASSOCIATED PRESS—P.M.]

SAN FRANCISCO, Oct. 24.—A. L. Mann, Madison Babcock, C. W. Mores and Dr. Margaret Mahoney, four teachers in the public schools, were haled before the Board of Education today to answer questions concerning charges of alleged graft they were said to have made at a meeting of the teachers held last Saturday.

While the matter was taken under advisement the meeting ended practically in a love feast. The board said that its only desire is to give the teachers their rights and the accused teachers said that the only purpose of calling the meeting was to this end.

MANY VICTIMS IN EARLY FIRE.

FATAL CONFLAGRATION IN KANSAS CITY, KAN.

Several Lives Lost and Over a Dozen Badly Injured in Attempting to Escape from Burning Chamber of Commerce Building—Two Hundred Persons in Structure.

[BY THE ASSOCIATED PRESS—P.M.]

KANSAS CITY, Oct. 25.—Fire destroyed the Chamber of Commerce building, a four-story brick and stone structure in Kansas City, Kan., in which 200 persons were sleeping, early this morning, and several lives were lost and fifty persons were injured.

The dead so far positively known are:

ROBERT BURTON, stone mason.

—— LYNCH, driver of a sand wagon.

Infant child of John A. Sparks.

Lynch, with the Sparks baby on his arms, jumped from the second story window, but fell into the ruins and both perished.

Among the seriously injred are:

Unknown baby, fatally; dropped from second floor to policeman, who failed to catch it.

J. A. SPARKS and MRS. J. A. SPARKS, fatally burned.

ARTHUR CHILDERS, run over by hose wagon, my die.

J. H. BRANHAM, wagon-maker; jumped from fourth floor, both legs fractured.

W. J. MORELET, Missouri Pacific fireman, fractured thigh and scalp wounds.

THOMAS CONNER, blacksmith, severely burned.

F. R. M'CAULEY, Missouri Pacific fireman, cut about body by falling glass.

E. O. ERHART, fireman at Fowler's packing plant, hands burned by sliding on rope.

FRANK OTTERMAN, railway mail clerk, cut and bruised.

MRS. C. H. ROSE, hands burned by sliding on rope from fourth floor.

Three upper floors of the building, which stood at the corner of Park and Central streets in the Riverview district, was occupied as a tenement, and contained 100 rooms, many families living there, as well as single lodgers. The fire broke out on the ground floor, and before the inmates were awakened all avenues of escape through the building were cut off. The firemen took most of the lodgers out with ladders entering the smoke-filled halls and rooms carried out thirty helpless people.

FIRE STARTED AT BOTTOM.

KANSAS CITY, Oct. 25.—More than a dozen persons were injured, and three lives were lost in a fire which destroyed the Chamber of Commerce building, a four-story structure, used as a store and tenement building at Park and Central streets in the Riverview district of Kansas City, Kansas, at an early hour this morning.

The lower floor of the Chamber of Commerce building, which was built twenty years ago, has long been occupied by stores, the upper three floors being used as a tenement containing 100 rooms. The families of sixty laborers, or fully 200 persons, were asleep in the building when the fire broke out.

The fire started at the bottom, and before the inmates were awakened all means of escape through the building were cut off. Before the firemen arrived, men, women and children were groping through the halls in an effort to escape from the suffocating smoke.

The fire ladders did not reach above the third floor, and several persons on the fourth floor did not get down to the floor below in time to make use of the ladders. Frank Betar jumped from the fourth floor, and caught his fingers between the rounds of a ladder below, and although he held on, he broke all of his fingers.

H. G. Wilson pitched his wife from the fourth floor to the firemen on the ladders below, and then, with his young baby, jumped into the arms of the firemen himself. The firemen carried out about thirty people who were unable to escape without assistance. Jesse Ford, a laborer, with his wife and young baby in his arms, climbed out of a room on the fourth floor, and, walking along the beam to a point directly above the firemen, dropped his wife and baby safely to them.

At 2:15 o'clock a.m. twenty persons were missing.

COPPER PRODUCTION INCREASE.

BOSTON, Oct. 24.—[Exclusive Dispatch.] C. W. Barron, the copper authority and proprietor of the Boston News Bureau, who has access to the most reliable figures, states the increase in United States copper production this year will be over 11 per cent. Sales of Lake Copper for new by delivery have been made this week for both domestic and foreign account at 22 3-4 cents. Electrolytic has brought 21 1-2 cents for the same interest.

United States Senator Clark of Montana arrived in New York yesterday on the steamer Majestic from Liverpool.

If wwanta fair satin skin apply Satin skin cream and Satin skin face powder. 25c.

Bix confiaxration, Venice, Hallowe'en.

IMMENSE blaze at Venice, Hallowe'en.

DEMANDS INCREASE IN FORCES ALREADY.

[BY THE ASSOCIATED PRESS—A.M.]

WASHINGTON, Oct. 24.—In his annual report, Brig.-Gen. Elliott, commandant of the Marine Corps, calls attention to the necessity for an increase in the commissioned and enlisted personnel of the forces and says the demands for both officers and men are daily increasing.

He states that unless prompt action is taken in this matter by Congress during its coming session, he will be unable to carry out the directions of the Secretary of the Navy with regard to details, both ashore and afloat, and the efficiency of the corps will suffer materially.

Gen. Elliott says that the provisions of the general order of the department by which enlisted men of the army are entitled to compaign badges for service ashore in Cuba, Porto Rico and the Philippines during certain periods and for service ashore with the Peking reserves during the Boxer rebellion, be made applicable to the men of the Marine Corps who were at that time serving with the army.

He said the barracks at Mare Island are unsafe, inadequate and obsolete in design and construction. The sanitary condition is bad, and he recommends $300,000 for new barracks and $90,000 for officers' quarters.

The report also states that the accommodations for the marines at the naval station at Cavite, P. I., are not only unsanitary and inadequate, but conduced to discontent and dissatisfaction, as the ordinary comforts are not granted to the men. He submits an estimate of $75,000 for the improvement of the grounds and the building of barracks.

An estimate of $100,000 is submitted for the construction of barracks and officers' quarters at the navy yard at Charleston, S. C.

Gen. Elliott urges the necessity for the immediate construction of proper marine barracks on the Isthmus of Panama to facilitate contentment, and especially as necessary for sanitary reasons.

Gen. Elliott says that all the public buildings of the Marine Corps, including those recently constructed, can be replaced by new buildings at the cost of not more than $1,500,000.

He says he appreciates the justice of the recommendation made by the Secretary of the Navy last year that the commandant of the Marine Corps be given the rank of major-general.

The report says that, under the present methods and rate of recruiting, it is believed that the Marine Corps will be recruited to its full strength before the end of the present calendar year.

Gen. Elliott states that as soon as the condition of the corps will permit, it is the intention to increase the marine contingent in the Philippines to a total of 1600 men, which is the number recommended by the General Board of the Navy and approved by the department. There are 38 officers and 1300 enlisted men now in the islands.

POSTOFFICE ESTIMATES.

INCREASED EXPENSES NORMAL.

[BY THE ASSOCIATED PRESS—P.M.]

WASHINGTON, Oct. 24.—Postmaster-General Cortelyou has submitted to the Secretary of the Treasury for transmission to Congress estimates for the Postoffice Department and the postal service for the coming fiscal year. The amount asked for salaries in the Postoffice Department is $1,528,290, being a net increase of $121,530 over the appropriation for the current year, while the amount asked for the maintenance of the postal service is $206,668,190, a net increase over the present appropriation of $15,000,000.

The apparently large increase in expenditures contemplated by the present estimates, according to the department, represents but a normal advance over the expenditures of last year made necessary to meet the constantly-growing needs of the service and the public demand for improved facilities.

The principal items for which increased appropriations are submitted are as follows: Compensations of postmasters, an increase of $1,500,000; compensation to clerks in first and second-class postoffices, an increase of $3,000,000; pay of letter-carriers, an increase of $1,156,700; pneumatic-tube service, an increase of $350,000; railroad transportation of mails, an increase of $4,560,000; pay of railway mail clerks, an increase of $578,360; foreign mail service, an increase of $363,000; rural delivery, an increase of $1,475,000.

A new item of $300,000 for freight and expressage on supplies is incorporated, to meet the requirements of the law passed at the last session of Congress, which, it is said, will result in a considerable saving to the government.

CATCH OF SEALS.

HAS BEEN FALLING OFF.

[BY THE ASSOCIATED PRESS—P.M.]

WASHINGTON, Oct. 24.—The Department of Commerce and Labor today made public the catch of seals on Pribyloff Islands for the year ended July 31. On St. Paul Island 12,536 were taken and on St. George 1978. In 1905, there were 14,363 sealskins shipped from the islands, and during 1904 there were 12,128.

In previous years, when the regulations were much less stringent, the catches were far larger.

METCALF IS CONGRATULATED.

TALKS NAVY AND JAPS.

[BY DIRECT WIRE TO THE TIMES.]

WASHINGTON, Oct. 24.—[Exclusive Dispatch.] Secretary Metcalf received many congratulations today for his promotion to the Navy Department. Metcalf had just returned from New York and visited the President to thank him.

Secretary Metcalf accepted congratulations pleasantly, but has not indicated when he would move to the Navy Department. He denied that he was preparing to recommend to Congress the enactment of laws excluding the Japanese. He added that agitation on the Pacific Coast would not result in unwise legislation.

APPLIED FOR INCREASES.

IN BANKING CIRCULATION.

[BY THE ASSOCIATED PRESS—P.M.]

WASHINGTON, Oct. 24.—Up to the close of business today there has been received at the Treasury Department twenty-five applications for increase in circulation under Secretary Shaw's offer of last Monday, aggregating about $7,000,000, and it is expected that the entire $18,000,000 will be applied for as fast as the banks can arrange for the necessary checks.

AGITATION AGAINST JAPS.

MAY LEAD TO BOYCOTT.

[BY THE ASSOCIATED PRESS—P.M.]

WASHINGTON, Oct. 24.—With the exception of a brief dispatch from Ambassador Wright enclosing certain clippings from Japanese newspapers showing the feeling of resentment which the Japanese people are exhibiting over the anti-Japanese sentiment in California, the State Department has nothing to indicate that such a feeling exists.

Fear is expressed in some quarters here, however, that persistent agitation may result in an anti-American boycott in Japan that will dwarf in magnitude the damage done in American trade in the Orient by the boycott in China.

GOSSIP ON MEYER'S PLACE.

GRISCOM RECEIVES MENTION.

[BY THE ASSOCIATED PRESS—A.M.]

WASHINGTON, Oct. 24.—The fact that George von L. Meyer, Ambassador to Russia, is slated to become Postmaster-General next March has already led to gossip as to his probable successor to the Russian mission. The name of Lloyd C. Griscom of Pennsylvania, now Ambassador to Brazil, has been mentioned as a most likely successor to Meyer, and it is reported that George Barrett, now Minister to Colombia, probably will be appointed to succeed Griscom at Rio de Janeiro.

It was said at the White House, today, however, that none of the proposed changes would be made until after the President's return.

WASHINGTON BRIEFS.

Free Delivery for Reedly.

WASHINGTON, Oct. 24.—[Exclusive Dispatch.] Additional rural free delivery service will begin from Reedley, Fresno county, December 17. The new route will then go into operation. It is 23.7 miles long, and will serve a population of 367, in ninety families.

President Receives Indians.

WASHINGTON, Oct. 24.—The President today received Father W. D. Ketchum, minister of the Bureau of Catholic Indian Missions, who introduced a small delegation of Oklahoma Indian missionary priests.

DESPERATE LEAP OF THIEVES.

HANDCUFFED, THEY JUMP FROM SPEEDING OVERLAND.

Roll Over and Over, but Regain Feet and Start Off Into Desert. Officer, in Charge of Them Pursues Alone—Fight Expected—Posse Going from Indio.

[BY DIRECT WIRE TO THE TIMES.]

SAN BERNARDINO, Oct. 24.—On Mojave Desert, a deputy sheriff, supposed to be Jake Westerfield of Indio, is pursuing two desperate thieves, who, though handcuffed together, and while the train was going at a high rate of speed, leaped from the Espee Overland this afternoon. They are members of a gang who, for weeks, have been preying on raisin trains. They were caught last night robbing a raisin car far out on the desert, by the train crew, who chained them to brake beams until Indio was reached, where they were turned over to the officer.

While the Overland was rushing along between Indio and Cabazon, the prisoners suddenly attacked the officer, and then dashed to the platform and leaped. They were seen to roll over and over, but finally gained their feet, and started on a run across the desert.

The train ran on for two miles. When it was was finally stopped, the officer went back alone. It is believed that the fugitives have help near, and will give the officer a hard fight. Officers along the Espee were notified, and a posse on a handcar started from Indio.

RUBBER FORESTS DAMAGED.

Private Information to Mobile Indicates Loss of Several Million Dollars Invested Theerin.

[BY THE ASSOCIATED PRESS—P.M.]

MOBILE (Ala.) Oct. 24.—Private information received here from the Nicaraguan coast towns is to the effect that the heaviest losses sustained in the recent Central American hurricane were to the large rubber plantations owned by American and Canadian capitalists.

Several million dollars have been invested in rubber cultivation, and a number of trees have just arrived at the bearing period. The first news of the storm damage to these, brought by messengers to the coast ports, are that the forests have been badly damaged.

OLD SKELETONS DUG UP.

CHICAGO, Oct. 24.—[Exclusive Dispatch.] An important mound-builders' discovery has been made near Quincy. Skeletons eight feet long and rare pottery were found.

MOODY FOR BROWN'S PLACE.

[BY THE ASSOCIATED PRESS—A.M.]

WASHINGTON, Oct. 24.—While no official statement is obtainable, unofficial advices confirm the report that the President will appoint Atty.-Gen. William H. Moody of Massachusetts to the vacancy in the Supreme bench made vacant by the retirement of Associate Justice Henry B. Brown.

Mr. Moody's nomination will be sent to the Senate when Congress convenes, but the general expectation is that he will not take his seat on the bench until about January 1, when, as previously announced, he expects to retire from the Attorney-Generalship.

BLOCKADE IN COTTON BELT.

[BY DIRECT WIRE TO THE TIMES.]

FORT WORTH (Tex.) Oct. 24.—[Exclusive Dispatch.] There is the most serious cotton blockade on all railroads in the Texas cotton belt ever known in the State, and the prediction is freely made that if present conditions continue for twenty days, there will not be an empty freight car in Texas that is fit for service.

PITH OF NEWS FROM THE MIDDLE WEST.

[BY DIRECT WIRE TO THE TIMES.]

CHICAGO, Oct. 24.—[Exclusive Dispatch.] Chicago still managed today to evade the snow which became general in the States to the north and northwest. Temperatures ranged between 46 and 57 deg., and rain fell during the early part of the day.

Middle West temperatures:

	Max.	Min.
Alpena	54	44
Bismarck	64	16
Cairo	62	52
Cheyenne	44	22
Cincinnati	70	58
Cleveland	72	48
Concordia	54	38
Davenport	48	44
Denver	58	22
Des Moines	46	38
Detroit	66	48
Devils Lake	56	12
Dodge City	56	32
Dubuque	48	46
Duluth	38	36
Escanaba	52	40
Grand Rapids	58	46
Green Bay	56	42
Helena	54	40
Indianapolis	62	58
Kansas City	48	40
Marquette	46	42
Memphis	62	56
Milwaukee	56	50
North Platte	44	30
Omaha	44	40
St. Louis	54	48
St. Paul	42	40
Sault Ste Marie	44	38
Springfield, Ill.	52	46
Springfield, Mo.	48	38
Wichita	56	40

MYRTLE REED ELOPES.

Friends of Myrtle Reed, the author, learned today of her elopement to Grand Haven, Mich., with Sydney McCullough, to whom she was married by Rev. Frederic Wedham of the Episcopal church. The formal announcement of the wedding was made today by the bride's parents, Mr. and Mrs. Hiram Reed. Mrs. McCullough is widely known as the writer of "Lavender and Old Lace," "The Master's Violin" and "Shadow of Victory." Her first literary success was "Love Letters of a Musician."

DYNAMITED BANK VAULT.

[BY DIRECT WIRE TO THE TIMES.]

GOSHEN (Ind.) Oct. 24.—[Exclusive Dispatch.] Six men wearing masks raided the village of Shipshewana in La Grange county early today and dynamited the vault of the Shipshewana Bank. Only a small amount of money was secured because the screw safe, in which the greater part of the bank funds were placed, withstood all efforts of the burglars, although nitroglycerin was used. The robbers then made their escape on a hand-car on the Battle Creek branch of the Lake Shore road.

DEER DOING DAMAGE.

[BY DIRECT WIRE TO THE TIMES.]

SAULT STE. MARIE (Mich.) Oct. 24.—[Exclusive Dispatch.] Despite reports to the contrary, deer are so numerous in this vicinity this fall that immense damage is being done by them to the crops. In the Rudyard region, deer have entered the fields at night and destroyed large tracts. The farmers can do nothing to end the trouble, because the State law forbids the shooting of deer at present.

BELL'S IDLE BOASTS DRIVE VOTES AWAY.

[BY DIRECT WIRE TO THE TIMES.]

SAN FRANCISCO, Oct. 24.—[Exclusive Dispatch.] The most encouraging reports since the present campaign opened came in to State headquarters during the past three days, and they are growing more encouraging each day. In San Francisco voters are becoming disgusted with the idle unsupported boasts of the Bell shouters, who have nothing tangible to justify their bragging, and reports to the same effect have been coming in from all parts of the interior within the past week.

The promise that the State will be governed like San Francisco, in case Bell and his following, with labor union attachment, should be victorious, only tends to drive voters from the ranks of that outfit.

Recent developments of graft, bribery and the misdeeds of the local administration had a tendency to drive thinking voters from the ranks of a party which is responsible for the present conditions in San Francisco.

HEELERS TAKE COVER.

The shouters are not quite so bold since the investigation begun by Heney and Burns, and the certainty of a new grand jury, which is expected to send a number of Bell campaigners to State prison.

Fear that California may be made the prey of those vandals, who have robbed stricken San Francisco, is enough to fill voters with fear, and they come out openly with the determination that they will rather vote for Gillett than consign the fate of California to the mercies of a gang that is robbing prostrate San Francisco without mercy.

Bell was booked to speak in San Francisco last evening and his campaign committee made ample preparations to whoop him up; hired a large hall, had a brass band, lots of bonfires and red lights, and drummed together all the Idlers and camp-followers from the lower districts of town.

Bell was in town during the day, but failed to show up at the meeting. It was given out as an excuse that he had a pressing engagement in Ukiah. But the meeting was a fizzle.

News of a similar import comes from Napa and Sonoma counties, and from other counties in the northern part of California. In Alameda county it is hard to get any kind of gathering for a Democratic meeting or union-labor rally, while Gillett meetings are crowded and enthusiasm is unbounded.

Superb Routes of Travel.

SANTA CATALINA ISLAND—
HOTEL METROPOLE
Now open on the European Plan with Cafe in connection.
Rooms $1.00 per day and up.
STEAMER MAKES ROUND TRIP DAILY
TWO BOATS SATURDAY. GRAND ILLUMINATION AND ERUPTION OF SUGAR LOAF SATURDAY EVENING.
See railway time cards for steamer connection.
BANNING CO., Pacific Electric Bldg., Los Angeles. Both Phones 31.

GLASS BOTTOM BOAT TICKETS—
For Seal Rock, on Sale at Pacific Tours Co.
Huntington Building, Ground Floor, Second Office on Right. Unused tickets may be redeemed. AVALON BOAT COMPANY

"THE WHANG-HO"—
The famous old Chinese Man-of-War is now at San Pedro, and is open to the public.
Take main line cars from Sixth and Main or Inter-Urban cars from Third and Main. Launches direct from the docks.
The Pacific Electric Railway Co.

SAILING FOR SAN FRANCISCO, SEATTLE—
And All Points in the Northwest. Large, Elegant Steamers
Santa Rosa and State of California
Leave Los Angeles 10 a.m. Wednesday and Sunday.
For SAN DIEGO Leave Redondo 10:30 p.m. Monday and Friday. RATES ALWAYS THE LOWEST AND INCLUDE BERTH AND MEALS. For full particulars call or address City Ticket Office, 123 South Spring St. Both Phones 41.
H. BRANDT, D. P. A. C. D. DUNANN, G. P. A., San Francisco.

"KEY ROUTES"—
Personally Conducted Sight-Seeing Trips
MT. LOWE at 9:30 a.m. daily.
MISSION AND ORANGE GROVES at 9:40 a.m. daily.
THE SURF AT 10:15 a.m. daily.
SEEING LOS ANGELES 10:00 a.m., except Sunday, 2:00 p.m. daily.
Only seating capacity of cars sold.
PACIFIC TOURS CO., 102 Main Entrance Depot, SIXTH AND MAIN STREETS. Home phone 6163, Main 3625.

SAN DIEGO EXCURSION
By S. S. Santa Rosa, Monday, Oct 29th
Round Trip $3 00, Good 30 Days
Berths and meals included, also fare from and to Los Angeles via Redondo Railroad.
Tickets and information, HUGH B. RICE CO., 604 S. Main St., Los Angeles.

NORTH PACIFIC STEAMSHIP CO.—
Will Remove Offices to 238 South Spring Street
(In Postal Telegraph and Cable Office.) PHONES—Home 7480, Main 5115

STEAMSHIP CENTRALIA—October 25—
SAILS FOR SAN FRANCISCO, GRAYS HARBOR, ABERDEEN and SEATTLE direct. Rates to San Francisco: First-class $6.35, second $7.35, including berth and meals. For reserv tions and further in ormation apply to C. J. LEHMAN, General Agent, 240 South Spring Street. Both Phones 6 3.

OCEANIC STEAMSHIP CO.—
HONOLULU, S. S. Alameda, Nov. 2; TAHITI, S. S. Mariposa, Nov. 22; HONOLULU, SAMOA, NEW ZEALAND and AUSTRALIA, S. S. Ventura, Oct. 25. Tickets and information at 324 South Spring Street. PHONES—Home 6788, Main 3317. F. M. JENIFER, Agent.

Theaters—Amusements—Entertainments.

ORPHEUM THEATER—SPRING ST. between Second and Third. BOTH PHONES 1447.
MODERN VAUDEVILLE
JAS. THORNTON, Monologist; WILLIE ECKSTEIN, the boy pianist; 4 HANDS, 4 Bats; THE 3 ROSES, Dainty Musicians; ADAMINI & TAYLOR, "The Wandering Minstrels"; ZAZELL & VERNON COMPANY, French Pantomimists; MOTION PICTURES DE HAVEN & PARKER, Artistic Songs and Dances.
Matinees daily except Monday. Evening Prices 10c, 25c, 50c and 75c.

GRAND OPERAHOUSE—MAIN ST. between First and Second. PHONES—Main 1447; Home A 1447.
THE FAMILY THEATER
ULRICH STOCK COMPANY PRESENTS
"Secrets of the Police"
A REALISTIC AND SENSATIONAL MELODRAMA.
Matinees Sunday, Tuesday and Saturday, 10c and 25c. Evening prices 10c, 25c and 50c.
NEXT WEEK—"THE BURGLAR'S DAUGHTER."

MOROSCO'S BURBANK THEATER—SIXTH AND MAIN. PHONES 127.
Tonight—All This Week—Matinee Saturday
MISS MARY VAN BUREN
Supported by the Burbank Company in Oscar Wilde's fascinating comedy—
"Lady Windermere's Fan"
Matinees Sunday and Saturday, 10c and 25c. Evenings, 10c, 25c, 75c, 50c.
NEXT WEEK—MISS VAN BUREN in "IF I WERE KING." Return of WM. H. MOND. Seats now selling. First appearance of ARTHUR BUTLER.

BELASCO THEATER—BELASCO, MAYER & CO., Props. PHONES—Main 2359; Home 257.
Tonight and All This Week—Matinee Today
"MISTRESS NELL"
Henrietta Crosman's Immensely Successful Romantic Play. Big Belasco Cast.
NEXT WEEK—Faversham's greatest triumph, "BROTHER OFFICERS."

HOTCHKISS THEATER—SPRING ST. Near Fourth.
Either phone 523. C. F. Hamilton, Manager.
Tonight, Matinee Saturday
"A Crazy Idea"
IS A RIPPING GOOD FARCE COMEDY. IF YOU WANT TO LAUGH, DON'T FAIL TO SEE IT!

MASON OPERAHOUSE— H. C. WYATT, Lessee and Manager.
Tonight and Remainder of Week
WITH A SATURDAY MATINEE. KIRK LA SHELLE'S BIG PRODUCTION OF HENRY M. BLOSSOM, JR.'S—
Great Racing Play . . . . . "CHECKERS"
Seat Sale now on. PRICES—50c, 75c, $1.00 and $1.50. Both Phones.

PEOPLE'S THEATER—
Wait for the Big Show. ENTIRE WEEK OF SUNDAY, OCT. 28.
MATINEES SUNDAY, WEDNESDAY AND SATURDAY.
THEY LAUGH AND THE WORLD LAUGHS WITH THEM
Richards & Pringle's Famous Georgia Minstrels
Funny Comedians. Novel Acts. Sweet Singers. Agile Dancers. Big Free Parade at 12 each day. Seat sale now on. Popular prices.

PEOPLE'S THEATER—TEX RICKARD, Manager.
Matinee and Night Each Day All Week
THE ORIGINAL AND ONLY MOVING PICTURES OF
Nelson-Gans WORLD'S LIGHTWEIGHT Championship
A PERFECT PICTURE OF THE FINAL BLOW WHICH ENDED THE BOUT.
MISSION ONLY 25c AND 50c. SEATS RESERVED FOR LADIES. NO EXTRA CHARGE.

SIMPSON AUDITORIUM—L. E. BEHYMER, Manager.
Tonight, Thursday, Last Concert
THE EMINENT BARITONE..... EMILIO DE GOGORZA
A TREMENDOUS MUSICAL SUCCESS
In a delightful evening of Grand Opera selections, Arias, Ballads, French Songs.
SEASON SEATS, $5.00, $8.00, $10.00. SINGLE SEATS, $1.50, $2.00, $2.50.
Seat sale now on at Birkel Music Company, 345 South Spring Street.

CAWSTON OSTRICH FARM—
THE ORIGINAL AND LARGEST OSTRICH FARM IN AMERICA. 150 BIRDS, INCLUDING CHICKS OF ALL AGES, IN A LOVELY SEMI-TROPIC PARK.
Buy Ostrich Feathers Here at Producer's Prices
We manufacture our goods on the farm from superior California feathers, and every tip, plume, fan, boa and stole bears the Cawston trade-mark, a guarantee of excellent quality. A 50,000 display from which to select.
OUR FACTORY DOES REPAIR WORK—BRING OR MAIL US YOUR OLD OSTRICH FEATHERS.
Cawston Ostrich Farm
South Pasadena, Cal.
Phones C3078 EAST 1973

CHUTES PARK—Nov. 4th, 1906 to March 4th, 1907
Los Angeles Midwinter Carnival
IN HONOR OF THE TOURISTS.
Grand Opening Sunday, Nov. 4th, 1906. Admission
Reproduction in Fireworks of the World's Famous Naval Battle
BOMBARDMENT OF PORT ARTHUR
Balloon Ascension and Parachute Jump
(Orders for five Silverwood Hats to be distributed with other papers by balloon in mid-air.)
Tahitian Village and theater under direction of PRINCE TAURAAT.
Showing eighteen raw fish eaters from the South Sea Islands—Native tomas and Spear Throwing Contests. Introducing for the first time outside native land, THEIR PREMIER VAUDEVILLE TROUPE. Bands—Dancing—Minstrels—Theater—Vaudeville. Confetti Throwing.

BASEBALL—Chutes Park—PACIFIC COAST LEAGUE
TUESDAY AND EVERY DAY THIS WEEK, INCLUDING SUNDAY.
San Francisco vs. Los Angeles
GAMES CALLED AT 2:30.
Ladies Free Except Saturdays, Sundays and Holidays. ADMISSION 25c. GRAND STAND 25c.

FIESTA PARK—Saturday, Oct. 27, 3 p.m.
Rugby Football Stanford vs. Pomona
Vehicle side of field reserved exclusively for carriages and autos. Stand 50c, $1.00, $1.50. Carriage Gate, $1.50.
Tickets on sale at Dyas-Cline Sporting Goods Co., 116 W. Third.

SKATE AT DREAMLAND—12th and Main Sts.
EVERY NIGHT THIS WEEK
The GREAT MONOHAN
THE FAMOUS SKATORIAL ARTIST, DIRECT FROM EASTERN TRIUMPHS.
Two dazzling acts each night, with costume changes. Monohan's acts are original, sensational, marvelous, spectacular and thrilling. DON'T MISS SEEING HIM.

ANGELUS SKATING RINK—18th and Main
Nicest, cleanest, neatest place to skate. Best skates, best music, best floor. PRIZE SKATING THIS EVENING and every evening this week. GRAND MASQUERADE THIS EVENING. Grand skating prize contest this evening. Something doing all the time.

DANCING— At Venice Tonight
IN THE SPLENDID NEW PAVILION on the pier. Finest and largest on Pacific Coast. Band Concert at Venetian Gardens by Famous FARELLI BAND. Score of other attractions.

Timely Special Announcements.

HARDMAN AUTO-TONE—The best Inside Automatic Player on the Market.
WILLIAMSON PIANO CO., 327 South Spring St.

—SPRING ST. between Second and Third. BOTH PHONES 1447.
VAUDEVILLE
ECKSTEIN, the boy pianist; 4 BARDS, 4 Acts. ADAMINI & TAYLOR. "The Wandering Boy." Y., French Pantomimists MOTION PICTURES. and Dancers.
ng Prices 10c, 25c, 50c and 75c.

SE—MAIN ST. between First and Second. PHONES—Main 1447; Home A 5107. THE FAMILY THEATER. K COMPANY PRESENTS
of the Police"
ENSATIONAL MELODRAMA.
. 10c and 25c. Evening prices 10c, 25c and 50c. BURGLAR'S DAUGHTER."

NK THEATER—SIXTH AND MAIN. PHONES 1270.
s Week—Matinee Saturday
RY VAN BUREN
ly in Oscar Wilde's fascinating comedy—
ermere's Fan"
25c. Evenings, 10c, 25c, 35c, 50c.
"IF I WERE KING." Return of WM. FAVERSHAM in ance of ARTHUR HUTLEIGH.

— BELASCO, MAYER & CO., Props. PHONES—Main 2259; Home 267.
This Week—Matinee Today
ESS NELL"
t Romantic Play. Big Belasco Cast.
rincipals. "BROTHER OFFICERS." Seats sell

ER—SPRING ST. Near Fourth. F. Hamilton, Manager.
e Saturday
Idea"
EDY. IF YOU WANT IT!

SE— H. C. WYATT, Lessee and Manager.
Remainder of Week
KIRK LA SHELLE'S BIG PRODUCTION OF
CHECKERS"
and $1.50. Both Phones.

—
how. ENTIRE WEEK OF SUNDAY, OCT. 28.
EDNESDAY AND SATURDAY. WORLD LAUGHS WITH THEM.
amius Georgia MINSTRELS
weet Singers. Agile Dancers. Big Show on. Popular prices.

—TEX RICKARD, Manager.
ht Each Day All Week
ONLY MOVING PICTURES OF
RLD'S WEIGHT Championship
SLOW WHICH ENDED THE CONTEST. RESERVED FOR LADIES. NO EXTRA CHARGE.

UM—L. E. BEHYMER, Manager.
rsday, Last Concert
IO DE GOGORZA
US MUSICAL SUCCESS
ncluding Arias, Ballads, French and German Songs. SINGLE SEATS, 50c, 75c, $1, $1.50 and $2. Now, $5 Seats during Concert.

re
rices
farm from sun- tip, plume, fan, ge-mark, a guar- ow display from

WORK—BRING FEATHERS.
rich
na, Cal.

4th, 1906 to March 4th, 19
Midwinter Carniva
F THE TOURISTS.
v. 4th, 1906. Admission
the World's Famous Naval Battle
OF PORT ARTHUR
and Parachute Jump
be distributed with other papers fr
er direction of PRINCE TAURAATU from the South Sea Islands—Native Introducing for the first time outside CADEVILLE TROUPE. Bands—Shak deville. Confetti Throwing.

Park—PACIFIC COAST LEAGUE
F THIS WEEK INCLUDING SUNDA
vs. Los Angele
LLED AT 2:30.
s and Holidays. ADMISSION 25c. GR
day, Oct. 27, 3 p.m.
Stanford vs.
tball Pomona
usively for carriages and autos.
e. $1.50.
porting Goods Co., 116 W. Third

ND—12th and Main St
IGHT THIS WEEK
T MONOHA
T, DIRECT FROM EASTERN TRIUMPH
changes. Monohan's sun to 25c or quick chan... DON'T MISS SEEING HIM.

RINK—18th and Main
ute. Best skates, best music, best floor, and every evening this week (Coupled NING. Grand skating prize contest
ze.

nice Tonight
LION on the pier. Finest and large at Venetian Gardens by famous r attractions.

ANNOUNCEMENTS.
E—The best Inside Automatic the Marzen.
PIANO CO., 327 South Spring

PACIFIC SLOPE.

OULD ASSESS AT FULL VALUE.

mittee on Taxation Reform Submits Report.

r Separation of State and Local Tax.

on Public Service Corporations Fixed.

BY THE ASSOCIATED PRESS—A.M.]
KLEY, Oct. 24.—The Committee on Taxation Reform, appointed at the session of the Legislature, has closed its work and the final report, containing recommendations for changes in the system of State taxation, is ready for transmission to the Governor.

Among the important changes that are recommended are the entire separation of State from local taxation, the taxation of all property at its full value, it is claimed, insuring a fairer assessment and low tax rates, the taxation of public-service corporations by the State for the State's benefit, leaving the taxation of real property to the cities and counties.

Among the recommendations on taxation of public service corporations are the following, including street railroads, which pay 4 per cent., nor more than 4 per cent., on gross earnings. Express companies 2 per cent. on gross earnings.

Sleeping car, refrigerator car, fruit car and other car companies not less than 1 per cent., nor more than 5 per cent., on gross earnings.

Telegraph and telephone companies 2 per cent. on gross earnings.

Gas and power companies not less than 4 per cent., nor more than 5 per cent., on gross earnings.

Banks, on the book value of their capital stock, less the value of the real estate taxed locally.

Insurance companies 1 per cent. on premiums received. General corporations now $20 flat, raised to one-fifth of 1 per cent. on capital stock.

CHANGES AT PHOENIX.

ESTIMATE OF OUTPUT.
BY THE ASSOCIATED PRESS—P.M.]
NIX (Ariz.) Oct. 24.—The accurate estimate of a reliable transportation authority is twenty-two carloads of oranges to be shipped from Arizona to eastern markets this year, against eight carloads last year. This is because of smaller express and freight consignments. Shipments begin in November.

SUPPOSED DEAD MAN.

TO PROVE WIDOWHOOD.
BY WIRE TO THE TIMES.]
ND, Oct. 24.—[Exclusive Dispatch.] Margaret Anne Cheal brought suit for divorce from her husband, Cheal, alleging desertion. He was reported drowned in the Willamette River at Portland, Or., but this never was believed.

Mrs. Cheal's attorney, who is suing for divorce on the legal question as to the status of a widow. She has a

AND TESTS.

TS MAKING THEM.
BY WIRE TO THE TIMES.]
Oct. 24.—[Exclusive Dispatch.] Financial assistance will be given to the national organization of labor in the fight to test the law that makes spiritualistic vagrants. Rev. Mrs. Maggie Hoffman, medium, and head of one of the spiritualist churches, has appealed from the lower court's decree declaring her guilty of vagrancy. Her attorneys have been hearing reports of the legal battle, and have just come from Washington, D. C., that the national organization will bear the expenses. A fund already has been realized for carrying on the fight.

KILLED BY A TRAIN.

ACCIDENT AT EUREKA.
BY THE ASSOCIATED PRESS—P.M.]
KA, Oct. 24.—Harrison Davis of Arcata Prairie, was instantly killed by a train of the Pacific Lumber Company's logging train today while crossing the railroad tracks. Mr. Davis and his wife were both walking the track, and he heard the train when about fifty yards off. Mrs. Davis pushed her husband and hastily retreated. She made an endeavor to pull her husband off the track as well, but by the time she had succeeded in doing so the train was upon them. The engine caught Davis and threw him fifteen feet in the air.

STEAMERS FOR LOS ANGELES.

DR. JORDAN EN ROUTE.
BY THE ASSOCIATED PRESS—P.M.]
FORD UNIVERSITY, Oct. 24.—President David Starr Jordan left Stanford for Los Angeles tonight. While South he will deliver an address at the inauguration of John Willis Baer, newly-elected president of Occidental College.

SLOPE BRIEFS.

ed in Milleniffa.
ARD, Oct. 24.—The Alameda County Mill Owners' Association last night decided to make an advance of 25 per cent. in the price of lumber. The reason assigned is that there has been a sharp advance in the price of lumber and the price of logs. The advance will go into effect

ape Crop.
Oct. 24.—The wine-grape crop of the San Joaquin brought nearly a million dollars this season. Growers have received an average of $18 a ton or about $100 an acre for the crop. One winery purchased 14,000 tons of grapes and from this will be made nearly a million gallons of wine.

Takes Fire.
FRANCISCO, Oct. 24.—Beginning the night of October 29, in honor of the men of the British battleship Sheila fought flames for three days raged in the coal bunkers. In addition to the fire the crew and the steamer was menaced by repeated explosions. It was finally by flooding the coal bunkers that the fire was extinguished. The Sheila arrived in harbor yesterday.

Harvesting.
ISCO, Oct. 4.—Steps are rapidly being taken to reduce the number of vessels in the Vallejo, which is across the bay from the Mare Island Navy Yard, in accordance with the wishes of the Secretary of the Navy Bonaparte. The saloon-keepers have not been licensed for the present which was due on or before October 15, and Mayor Madigan had instructed the City Treasurer not to receive the money for licenses until instructions are received at the meeting of the City Trustees. The inference is that as the licenses were not paid in time, the saloons may be closed.

LABOR.

STRIKE MAY BE WIDE-SPREAD.

ESPEE EMPLOYEES THREATEN GENERAL "TIE-UP."

Discharge of Ten Men by Master Mechanic Offends 'Em—Fourth Vice-President of International Machinists Says 'Twill Extend Over Whole System.

[BY THE ASSOCIATED PRESS—A.M.]
NEW ORLEANS, Oct. 24.—Following the discharge of ten men by Master Mechanic Nolan, all the machinists and laborers employed by the Southern Pacific at Algiers struck today.

Fourth Vice-President Wilson of the International Machinists says the strike will extend over all the Southern Pacific lines unless the trouble is adjusted.

President O'Connell of the International Association of Machinists is expected to seek a conference with Mr. Harriman in New York today in hope of securing his personal influence toward a settlement of the trouble.

O'CONNELL NOT EXPECTED.
KRUTTSCHNITT THE ARBITER.
[BY THE ASSOCIATED PRESS—P.M.]
NEW YORK, Oct. 24.—At the office of E. H. Harriman in this city, it is said today that O'Connell had not been there and was not expected. Nothing was known about his reported intention to visit Mr. Harriman in behalf of the strikers at Algiers. It was said that the matter would come under the direction of Julius Kruttschnitt at Chicago.

DENY STRIKE IS PROBABLE.
ESPEE ON HOUSTON STATUS.
[BY THE ASSOCIATED PRESS—P.M.]
HOUSTON (Tex.) Oct. 24.—Southern Pacific Railway officials deny that a strike of machinists at the Houston shops is probable. No grievances whatever have been presented to the officials of the Atlantic divisions. On October 1, the wages of the machinists were voluntarily raised by the company at El Paso, Houston and Algiers, the average raise being about 12 per cent.

It is explained by officials here in answer to the statement from New Orleans that the trouble is caused by the discharge of men serving on grievance committees that such is not the case, but there was a slackening of work, and certain men were laid off on the regular rotation; that as work picks up again these men will be reinstated in the order in which they were laid off.

SETTLEMENT SET BACK.
PORTLAND STRIKE CONTINUED?
[BY THE ASSOCIATED PRESS—A.M.]
PORTLAND (Or.) Oct. 24.—Owing to the firing on union pickets at the elevator of the Pacific Coast Elevator Company last night, by alleged employés of that company, a setback may ensue in the settlement of the long-continued strike of the grain-handlers of this port. The union men were to have voted today on a proposition accepting a working agreement but the shooting has caused the calling of a meeting of the union tonight to consider further plans. Whether these plans will involve a scheme for a continuance of the strike, or include an agreement to accept certain concessions which the grain exports have offered to make, cannot at this time be stated. It is known that a certain element is unwilling to call off the strike on account of last night's affair, but whether this element is strong enough to carry its point is a question.

The union men will ask the arrest of certain persons alleged to have fired the shots.

MITCHELL SCORES FOES.
TOTEMITES ACCUSE EACH OTHER
[BY THE ASSOCIATED PRESS—P.M.]
TERRE HAUTE (Ind.) Oct. 24.—Replying to the charges that the officials of District No. 11, United Mine Workers of America, had not acted in the interests of the organization, National President Mitchell in the special convention held here today accused the dissenters of an effort to disrupt the union. The denunciation of President Mitchell created a sensation. When he finished he was cheered to the echo.

Machinists Walk Out.
KNOXVILLE (Tenn.) Oct. 24.—At noon today 900 machinists in the Coster shops of the Southern Railway in this city walked out because nineteen strike-breakers arrived today from Cincinnati.

Demand New Scale.
PITTSBURGH, Oct. 24.—Committees representing the Brotherhood of Railway Trainmen in the Pittsburgh switching district have presented a new scale of wages to the eighteen division superintendents of the various railroads. The scale provides for eight hours' work, with pro-rata pay for overtime, and an answer is requested on or before November 3. The demands affect men employed in the yards only, the roadmen having a different scale.

Railroad Clerks Quit.
NEW ORLEANS, Oct. 24.—Clerks employed by the Texas and Pacific Railroad left their places today, conferences with representatives of the road having failed to adjust their grievances, which were similar to those of the Southern Pacific.

MEXICANS FORM TRUST.

National Nail Company Is Incorporated in the Southern Republic.

[BY THE ASSOCIATED PRESS—A.M.]
EL PASO (Tex.) Oct. 24.—The Jalisco Times says that a nail trust has been formed in Mexico, the National Nail Company having taken in the San Luis Potosi, Guadalajara and Mexico City plants and closed all down but the San Luis Potosi factory. Machinery of the other plants is being taken to San Luis Potosi. Ernest Paulsen, who formerly operated the Guadalajara factory, is president of the National company.

FIRM FILES DEMURRERS.

Sugar Company Claims Violation Is Alleged to Have Occurred Before Elkins Law Passed.

[BY THE ASSOCIATED PRESS—P.M.]
NEW YORK, Oct. 24.—A representative of the American Sugar Company today filed demurrers to the indictments recently found against that company on a charge of accepting rebates on sugar settlements in violation of the Elkins law.

RAID HOT IN LONG BEACH.

Gun Poker Blocks Path of the Officers.

Wagonload of the Fluid Extract of Headache.

Evidence Is Gathered Against Several Places.

Long Beach was almost squeezed dry last night in perhaps the most sensational raid of blind pigs in the history of that city. Evidence which, it is believed, will lead to the conviction of five merchants, was secured.

F. L. Holmes, a cigar dealer, drew a revolver on officers who were attempting to search his place, and was disarmed and subdued only after a hard scuffle.

The merchants against whom complaints were sworn are: F. L. Holmes & Son, cigar merchants; B. B. Brown, cigar merchant and poolroom proprietor; W. H. Prittle, druggist; E. H. Jackson, druggist, and Clarence Feetham, restaurateur.

Deputy Sheriff Louis Dumi, working under Dist.-Atty. Fredericks, Deputy Constable Charles R. Thomas, Deputies J. Scott and J. E. Brown, and George E. Austin, J. C. McMillin and W. H. Harover, patrolmen of Long Beach, composed the raiding squad.

WHEN GUN WAS POKED.

At 10 o'clock the cigar stand of F. L. Holmes & Son, at No. 125 West Ocean avenue, was raided. Opening the door, Deputy Sheriff Dumi said: "This place is under arrest, and I have here a search warrant."

Proprietor Holmes and a clerk listened to the reading of the search warrant, and then Holmes darted to the rear of the store, which is inclosed by a light partition and two portieres hanging in the middle. This portion of the store was in darkness. Dumi parted the portieres to begin his search and was confronted by the muzzle of a .45 Colt's revolver.

"Stay out of here. If you search this place it will be over my dead body," cried Holmes.

Dumi was taken by surprise, but jumped upon Holmes, grabbing him by the throat and forcing him back across a counter which is alleged to be used as a bar. Deputy Constable Thomas took a hand in the scuffle at this point and disarmed the hot-headed proprietor.

Lights were turned on and a careful search of this portion of the store failed to discover any liquor. Beyond this was a storeroom. Nothing was found there. The officers were about to give up the search in the belief that the raid had been "tipped off," when a door fastened with three Yale locks, was found at the end of a narrow passageway.

"That is only a toilet," insisted the proprietor, but he refused to produce the keys and the door was broken in, being almost demolished before entrance could be gained.

LIQUOR? YES, SOME.

A wagonload of contraband liquor was found stored in this room. There were several cases of bond whiskies, plenty of beer, and an assortment of other intoxicants.

F. L. Holmes is a fire-eater. He is a small man with the snappy ways that create a storm. In one continual protest he upbraided the Los Angeles officers, local patrolmen, and attempted to cite the law in the matter. While he admitted that he sells the liquor for profit his defense is that the raid of his place was unlawful and that nothing beyond the fact that he had liquor in his possession has been proved.

An express wagon conveyed the bar stock to the City Hall. Holmes was placed under arrest and allowed to go after putting up bail fixed by City Marshal George Young.

The poolroom of B. B. Brown was searched, but no evidence could be found. No better luck was met with by the officers at the Favorite Restaurant, but warrants for the arrest of the proprietors of these places and the two prominent druggists were issued, and it is not thought that the failure to secure evidence last night will in any way weaken the cases against them, for the reason that sufficient evidence has been secured at these places within the last few days, the officers allege.

Dr. Prittle is in Elsinore, and will be placed under arrest immediately upon his return, according to the present plan of the prosecution. Clarence Feetham, the restaurateur, also is out of the city, but the complaint has been filed against him. E. H. Jackson was placed under arrest at a late hour. Two large grips containing filled bottles and flasks, dated and sworn to as evidence by the parties who bought them, constitute the evidence in these cases.

GEN. FORSYTHE STRICKEN.

Fears Expressed at Columbus That the Veteran's Attack of Paralysis May Be Serious.

[BY THE ASSOCIATED PRESS—P.M.]
COLUMBUS (O.) Oct. 24.—Maj.-Gen. James W. Forsythe, one of the best-known among retired army officers, suffered a stroke of paralysis Tuesday and his condition is regarded as serious.

Gen. Forsythe served in the Civil War with distinction, and since his retirement he has been living in this county.

FRANK W. MACK.

NEWS CAPTAIN'S LIFE IS ENDED.

NOTED WRITER AND SPEAKER DIES IN SANTA ANA.

Frank W. Mack, Former Superintendent of Eastern Division of Associated Press, Succumbs to Consumption—Made His Mark as an Executive Officer and as Lecturer.

One of the country's notable workers in the profession of the press passed away in the death of Frank W. Mack late last night in Santa Ana. He had made his mark as a writer, as an executive manager and an entertaining lecturer.

Forced to retire from active service in his profession by ill health, and after seeking restoration of his strength at various resorts in the East, Mr. Mack came to Colorado and California as a last resort. Here his life was prolonged nearly a year, but he succumbed to consumption, after an indomitable struggle, dying in his prime at 53.

Frank W. Mack was born in Pennsylvania, but his home had been in Phelps, N. Y., since he was 6 years old. Having chosen newspaper work as his profession, he soon outgrew the possibilities of small cities and went to New York City, where he was reporter on the Herald in 1879-80. Later he returned to Auburn as editor of the Evening Auburnian. Returning to New York City in 1884, he entered the service of the Associated Press, where he did such work as engaged the attention of intelligent readers of newspapers everywhere. His descriptive stories of the scene attendant upon the deathbeds of ex-President Grant and the martyred President Garfield, attracted much admiration, though the author was unknown save to his comrades in press service.

His subsequent achievements in the reorganization of the present Associated Press, from the very beginning of the battle for supremacy with the United Press in 1892, until final and complete victory was attained in 1897, are well known in the newspaper offices of the country.

PARKHURST IN COURT.

Goes to Answer Charges That the Town Is "Wide Open" Under Commissioner Bingham.

[BY THE ASSOCIATED PRESS—P.M.]
NEW YORK, Oct. 24.—Rev. Charles W. Parkhurst, president of the Society for Prevention of Crime, appeared in Jefferson Market Court, today, in answer to a summons issued on the request of Deputy Police Commissioner Mathot as a reply of the police department to the charges contained in Dr. Parkhurst's open letter to Mayor McClellan, charging that the town is "wide open" and that Commissioner Bingham is not executing the law.

The summons was withdrawn when Dr. Parkhurst promised that the information in regard to the alleged disorderly houses in the society's possession would be handed over to Commissioner Bingham.

INTERMENT IS TEMPORARY.

Remains of Senor Jorge Munoz Laid to Rest With Full Diplomatic Honors.

[BY THE ASSOCIATED PRESS—P.M.]
WASHINGTON, Oct. 24.—With full diplomatic honors, the funeral services of Señor Jorge Munoz, late Minister from Guatemala to the United States, who died in this city last Saturday, was held in St. Matthews' Catholic Church today.

The President, Secretary Root and several members of the Cabinet were in attendance. Rev. Thomas Lee, pastor of St. Matthews' Church, read the mass, assisted by several other clergymen.

Señor Munoz's body will rest temporarily in the receiving vault at Oak Hill cemetery, but will be taken in a short time to his native country.

CHIEF IS RELEASED.

Head of Salt Lake's Police Department Freed by Judge from Charge of Compounding a Felony.

[BY THE ASSOCIATED PRESS—P.M.]
SALT LAKE, Oct. 24.—George A. Sheets, chief of the Salt Lake police department, was released today in the District Court at the close of his preliminary examination under the charge of compounding a felony.

Alexander and William McWhirter, Scotchmen, were robbed of $10,000 by bunco men in this city. Chief Sheets secured the return of $1000 of this money to the Scotchmen, but permitted the man who returned the money and who was accused by the McWhirters of being one of the men who robbed them, to leave the city and escape arrest.

Judge Armstrong ruled that the evidence presented against Chief Sheets was insufficient and did not show probable cause to warrant his being bound over for trial.

LOS ANGELES MEN OF MONEY VISIT JOHNNIE.

[BY DIRECT WIRE TO THE TIMES.]

JOHNNIE (Nev.) Oct. 24.—[Exclusive Dispatch.] The party of Los Angeles financiers touring the newly-opened mining country arrived here today on their special train. In the party were James R. Collins, John A. Pirtle, Carl F. Schader, Frank Wheat of Venice, Col C. S. Young, former partner of ex-United States Senator Stewart and former Superintendent of Public Instruction of the State of Nevada; C. B. Poland, editor of the Southwestern Success Magazine, and Robert Atkinson, vice-president of the Johnnie Consolidated Gold Mining Company.

The party will remain for two days and view the various properties in the district. They came to Nevada to attend the celebration of the completion of the Las Vegas and Tonopah Railroad, now connecting Los Angeles with Rhyolite, Johnnie and the whole of Southwestern Nevada. Several spoke eulogistically about the future of the country, and Col. Young, in an interview, spoke in the most flattering terms about this section, saying that no one would make a mistake in investigating the opportunities to be found here. Mr. Pirtle came to this State as a guest of J. Ross Clark, but left that party at Beatty to visit Johnnie.

PARTY COMING HOME.

SPECIAL TO ARRIVE TODAY.
[BY DIRECT WIRE TO THE TIMES.]
BEATTY (Nev.) Oct. 24.—[Exclusive Dispatch.] The Los Angeles Salt Lake special to the mining district of Bullfrog left, this morning, for home. The Los Angeles party will arrive at their destination at 8 o'clock tomorrow morning, with the exception of the delegation who stopped over to pay a visit to the thriving new camp of Johnnie. This party occupying a special car of its own, will return to Los Angeles Friday morning, accompanied by the guests of Vice-President J. Ross Clark of the Salt Lake, occupying two private cars.

AT THE CITY'S HOTELS.
ARRIVALS YESTERDAY.

HOLLENBECK.—Jesse G. Silverstein, San Francisco; G. W. Newitt, Chicago; V. L. Graf, San Francisco; H. S. Kennedy, Del Mar; F. Spatilwood, D. C. Van Wezand, San San Francisco; W. Mosgrage, Boston; T. T. Holman and wife, Bloomington; W. H. Large, Detroit; A. Gruhn, San Francisco; W. A. T. Agard, Oakland; J. H. Bernstein, New York; G. H. DeValin, San Francisco; E. C. Mauerman, D. J. Carroll, Chicago; G. C. McMurtry, Los Gatos; H. M. Hubbard, New York; Frank Meybury, Washington; Alln Dwight, Buffalo; G. L. Hutchison, Scotland; G. A. Spatilwood, A. J. Burries, San Francisco; C. J. Coats, Rancho Guajolo; H. V. Strong, Salt Lake; T. L. Eruing, Yuma; F. L. Decker, Chicago; H. Gould, Boston; M. M. Frey, New York; Victor W. Sparr, Stockholm, Sweden; C. E. Browne, Colorado Springs.

AT NEW YORK HOTELS.

NEW YORK, Oct. 24.—[Exclusive Dispatch.] At the Herald Square, C. Rosenta; Waldorf, A. V. Holley; Manhattan, G. Kubets; Imperial, A. W. Ellington; Gilsey, C. O. Dewey.

AT HOTEL JEFFERSON.
SAN FRANCISCO, Oct. 24.—[Exclusive Dispatch.] At Hotel Jefferson, Ernest Smith, H. E. Hutchinson, Ed Stuart.

DON'T miss the fire, Venice, Hallowe'en.

City Restaurants

THE GRILL ROOM at the CAFE BRISTOL is the headquarters for business men at lunch time. The entire basement H. W. Hellman Bldg.

City Hotels.

HOTEL CALIFORNIA
COR. SECOND AND HILL STS.
A BRIGHT AND COMFORTABLE HOUSE of particular excellence, conveniently situated in the heart of the city, but just enough removed from the center of trade activities to be away from the bustle of traffic. Its location is not only the most central, but the most convenient to all theaters, art galleries and other places of amusement. American and European plan. All outside rooms. Cafe attached. Rates 50c to $2.00.
DINNER TODAY.
11:30 TO 2 P.M. 5:30 TO 7:30 P.M.
TWENTY-FIVE CENTS.
Chicken-Rice Soup
Baked Halibut, Maitre d'Hotel
Sliced Tomatoes, Lettuce
Sweet Pickles Olives
Fricassee of Chicken, with Dumplings
Country Sausage Fried Apples
Boston Baked Pork and Beans
Lamb Curry, with Rice
Apple Fritters, Wine Sauce
Roast Leg of Lamb, with Jelly
Cold Ham
Celery Salad
Mashed Potatoes Baked Sweet Potatoes
New Garden Peas
Cottage Pudding, Brandy Sauce
Apple Pie Cocoanut-Custard Pie
Muscat Grapes
Coffee Milk Tea

The TOURAINE
Apartment House
447 S. Hope Street, Los Angeles, California
Large, light, airy rooms en suite. Furnished or unfurnished. With or without buffet kitchens.
Just remodeled and refurnished. High on the hill away from the noise and dust.
Home Phone Ex. 522.
AN IDEAL PLACE FOR PERMANENT OR TRANSIENT GUESTS.

Hotel Leighton
Faces south on Westlake Park. W. 6th or W. 7th car lines. Four stories. Mission style. 110 rooms. American plan. $2.00 per day up. Address
VAIL & CRANE,
2127 W. 6th St., Los Angeles.

Just Opened
Hotel Orena
First class, beautifully furnished, European plan, $1 and up. Everything new. 705 West Seventh st., Opposite Postoffice.

Hotel Ormond
627 S. Hill St. Modern, handsomely furnished; European; $1.00 and up. Single and en suite with private bath.

Hotel Bellevue Terrace
Sixth and Figueroa
Two in one room $50 per month—single, $30 per month up. American plan.

St. Francis Apartments
Broadway and Tenth
Large sunny apartments with bath. Also single rooms. Wm. S. Prewitt Prop.

Resorts.
IDEAL SPOT—FINEST ON THE COAST. SAN LUIS HOT SULPHUR SPRINGS. Board, room and bath, $18 and up per week. Round trip by rail and stage and one week's board for $25. Thousands from Los Angeles visit the Springs and recommend it to their friends. Fine boating and fishing in fresh and salt water. Shady walks. No finer spot. Address A. M. SMITH, San Luis Obispo, Cal.

La Mariposa Hotel
ALTADENA CAL.
A Good Rest Place. Not a Sanatorium
Tel. 402 Pasadena

HOTEL JEFFERSON
San Francisco's Leading Hotel
Corner Gough and Turk Streets facing Jefferson Park; two blocks from Van Ness Avenue, the present shopping district; car lines transferring to any part of the city pass the door. Latest and most modern hotel in San Francisco, having been constructed less than two years; has every modern convenience; 250 outside rooms, single or en suite; 100 private baths connecting; newly furnished and reopened August 1st. American and European plan. Hotel automobile or omnibus meets all trains and steamers. Wire or write for reservations.
Stewart-Barker Co.
John G. Barker, formerly Proprietor Hotel Colonial

Resorts
INFORMATION BUREAU
4TH FLOOR TIMES BLDG.
9 A.M. TO 6 P.M. OPEN DAILY
The TIMES FREE INFORMATION AND RESORT BUREAU is for the accommodation of those seeking recreation, rest and recuperation among sea shore and mountain resorts. Particulars are furnished regarding Hotels and Private Boarding-houses; their attractions, rates, etc. Photographs, circulars and transportation literature are kept on hand for inspection and distribution. Times readers can obtain here, in a few minutes, information that would take a week and in many instances longer to procure if they were compelled to write for it.

ARROWHEAD HOT SPRINGS
THE MOST CURATIVE SPRINGS KNOWN.
RECREATION, HEALTH AND PLEASURE.
ALTITUDE 2000 FT. BEAUTIFUL MOUNTAIN TRAILS. SADDLE LIVERY. FIRST CLASS ACCOMMODATIONS. SUMMER RATES. AGENT, 207 W. 3RD ST.

$10 PER WEEK BOARD AND ROOM
HotelArcadia
SANTA MONICA BY-THE-SEA
Until December 31 a limited number of rooms will be let at above price.

Hotel Casa Loma
REDLANDS, CALIFORNIA
Special Rates by the Week or Month and to Guests Arriving Before January First

LAKE VIEW HOTEL
and ELSINORE HOT SPRINGS RESORT
NOW OPEN
C. S. TRAPHAGEN, Owner and Manager

Bimini Hot Springs Hotel and Baths, Los Angeles
Everything first-class. Natural hot, medicinal waters. Unexcelled in curative properties. Baths free to guests. European plan. Prices reasonable. Take Bimini car on Broadway direct to door. ONE FARE.

Attention Tourists CALL ON US FOR INFORMATION AND LITERATURE ABOUT San Diego
HUGH B. RICE CO., Agents San Diego Advertising and Excursion Bureau, 604 South Main Street, Los Angeles, Cal.

East Lake Park Sulphur Baths
Warm Plunge 40x175. Hot Tub Baths. Natural Sulphur Water, best remedy for Rheumatism, Skin, Liver and Stomach Troubles. Tel. East 86. Ladies' department in connection. Take Eastlake, Downey Avenue or Pasadena car.

Relief Hot Springs
SAN JACINTO
Health and comfort here for sufferers from rheumatism. Curative hot mineral waters and mud baths. Finest in the State. Comfortable hotel, modern bath houses. For information phone 253, or address Travel & Hotel Bureau, 207 W. Third.

Mount Wilson Hotel
Open the year around. Rates $3.00 per day, $16.00 per week. Phone 53, 4 bells. RICH & BEARD, Props.

Yoch's Laguna Beach
HOTEL
OPEN ALL YEAR.
The quail and duck season opens October 15. The hills are alive with quail; there is an abundance of ducks on the lakes. For hotel or cottage rates inquire at Times Information Bureau, or write T. F. DOYLE, Manager.

The Bundy Hot Springs
Located in Elsinore, Riverside county, Cal. Especially good for stomach, kidneys, rheumatism. Hotel and baths practically under same roof. Water's natural heat. No staging. Santa Fe. L. O. Maxwell, prop.

Pasadena Hotels.
Hotel Maryland
PASADENA'S NEWEST HOTEL
Greatly Enlarged Open All the Year
225 Rooms 150 Baths
A Superlatively Good Table
Write For Booklet and Fall Rates. D. M. LINNARD

City Hotels.
The Natick House The New Rosslyn

First and Main Streets LOS ANGELES, CAL.
HART BROS ANNOUNCE THE OPENING OF THE NEW ROSSLYN HOTEL IN THE HEART OF LOS ANGELES CAL.
FREE BUS MEETS ALL TRAINS

443 South Main Street LOS ANGELES, CAL.
Rates American, $1.25 to $2.50 European, 50c to $2.00
Rates European, 75c to $2.00 American, $1.50 to $3.00

HOTEL LILLIE
IN THE CENTER OF HOLLYWOOD
SUMMER RATES Until Nov. 1st. Room and board ten dollars per week; excellent table, good things to eat, large sunny rooms. 534 SO. HILL ST.

New Absolutely Fireproof
HOTEL HAYWARD
CORNER SPRING AND SIXTH STREETS
250 Rooms 125 private baths, 60 large sample rooms for commercial men.
RATES: European plan $1.00 up. American plan $2.00 up. Special rates to permanent guests.
H. G. PRYMAN, Proprietor.

Hotel Alvarado
N. E. Corner Westlake Park
A Quiet, Restful, Modern, Moderate Priced Home Hotel 8 minutes to Broadway, car every 3 minutes.
Private stalls for automobiles.
W. B. CORWIN, Pro'p.

HOTEL INGRAHAM, 1045 Ingraham Street, Pixel and Ingraham—MRS. S. E. LANHAM, Prop.
Opened September 1st. ENTIRELY NEW HIGH CLASS FAMILY HOTEL

HOTEL CADILLAC, 521 South Main Street. A new and select Family and Tourist Hotel, handsomely furnished, all outside rooms. Special rates to families by month. Prompt attention paid to reservation of rooms by mail. Hot and cold water. Steam heat, baths free. Rates $3 to $5 week. "A homelike place to send your friends." THOS. J. NORRIS, Prop. Main 6006—Home 6456

POLITICAL.

SMITH SORES RIPPED OPEN.

"Threw Down Me'n Walter," Is His Woe.

Bruised Spots Inflamed by Primary Returns.

Parker Crowd Seeks Balm in Shouting for Harper.

If any kind friend of ailing humanity can suggest an antidote for political dizziness—something also good for sores and bumps—he will perform an act of mercy by making the remedy known to a large collection of Republican "push" workers bearing the Walter Parker brand. Sufferers will recognize such a humanitarian if he will stand on Spring street, between First and Second, any evening this week, wearing a blue rose on the left lapel of his coat and crooking the forefinger of his right hand. He will recognize his subjects by the smell of liniment on their clothes.

Political sores were ripped open in a ruthless way yesterday by active workers in the Republican organization. They could not discuss the primaries of Tuesday without pulling up their sleeves and showing the place where it hurts.

It was all on account of the prospect of the nomination of Dr. Lindley as the Republican candidate for Mayor. Not that any one of the party workers particularly dislikes Dr. Lindley. He has many friends in every walk of life.

SMITH ITCH SPREADS.

No, the soreness is negative rather than positive, but it is positive that the soreness exists. The Parker crowd wanted Councilman Smith, and, no matter how sweet a pill Dr. Lindley may be able to roll, he will have extreme difficulty in overcoming this sourness that so generally afflicts the boys who run with the machine; who create sentiment for a candidate, who hold the party caucuses, who conduct the primaries, who cast the deciding votes in conventions and who do the work at the polls that in many cases elects one aspirant for office and defeats another.

The principal exhibitor of sores yesterday was Councilman Smith himself. He displayed his bruises to a wide circle of acquaintances throughout the day; told how he got 'em, and tried to fathom why. Going away from here in a few days, and just had to let friends know how he was abused.

"Dr. Lindley broke away from me'n Walter," was the burden of his tale. "Came into m'office before Walter and I left and swore by all 'twas holy that we were friends 'nd shook hands that we wouldn't do anything till Walter gave the word. An' then, before Walter was two hundred and fifty miles away comes his petition asking him to be a candidate, an' me 'way back in the gold fields."

'Twas a sad scene, Smith, here, with his heavy load of grief and sore spots; and Dr. Lindley perched in his headquarters in the Hollenbeck, reading the list of delegates to the Republican city convention, and opening no one knows what.

THE SLY WINKS THEY WUNK.

And then the sly winks that Smith and his supporters wunk as they prophesied with confidence that Harper, a Democrat, would be the next Mayor.

"Mark my word, Harper will be elected. Lindley may get the nomination, but Harper will get the votes. Harper will get the votes—Harper—a Democrat!"

These were just some of the straws that show that the Parker clique has a knife out for Dr. Lindley. There are so many straws, though, that they make quite a big stack.

Harper's praises were sung in many keys yesterday by the heelers who usually train with the Republican machine, but who are not averse to cantering with the Democratic apparatus, as they have demonstrated in the past.

They all harp on the reported pact between Lindley and Smith that there was to be "nothing done" until Parker had said the word.

Then, they say, a bold, bad politician who some times gives orders to some of the "push," stepped in and shoved Dr. Lindley down Parker's throat and choked him into acquiescence.

There seems to be nothing in the returns of the Republican primaries but that Dr. Lindley will get the nomination without any further effort on his part. There will be a goodly number of delegates in the convention who will favor the nomination of Lee C. Gates, the Non-Partisan candidate, but it is thought they hardly will be in the majority.

MANY GATES VOTES.

There should be a large number of Gates votes from the Fifth Ward, where a spirited contest was waged at the primaries between the supporters of A. J. Wallace for Council and the band of workers led by "Corney" Pendleton, who seek the nomination of Seth Hart, the machine candidate. Wallace is the nominee of the Non-Partisans and the Republican nomination will insure his election. Mr. Wallace's friends will favor the nomination of Gates for Mayor.

It was claimed yesterday by Mr. Wallace's friends that they would control the Fifth Ward delegation in the convention, but the eminent "Corney," of tonsorial renown, makes similar claims for Hart.

It seems to be settled that Councilman Hiller will be renominated from the Third Ward. At any rate, F. A. Ralph, who thought he was making a contest for the nomination, was so unmercifully snowed under that he has not yet appeared on the surface.

In the Fourth Ward, A. H. Armstrong or W. H. Gilbert will be the nominee for Council, although M. P. Nolte thinks he has a chance of breaking in.

The contest in the Sixth Ward will be between H. H. Yonkin and A. T. Cummins, with the chances apparently favoring Yonkin.

LIVELY TILT IN SEVENTH.

It is down in the Seventh Ward that real criss-cross politics is being done. The powers that are working the combination want Henry Kearney, a Democrat, to be the next Councilman. With their control over the machine that dominates the two parties, these manipulators are scheming to have the Republican convention nominate Henry Lyon, a bartender; Jesse Schafer, who is in charge of a city messenger service, or F. R. Pitney, who says he is a mining broker. It is figured that any one of these three will be defeated at the polls—in fact, that he will be, whether the people desire it or not. His successful opponent, according to the programme, will be Henry Kearney.

But there is a grudge of long standing between Kearney and Martin Betkouski, now a Fire Commissioner, who has been nominated for Councilman of the Seventh by the Non-Partisan City Central Committee.

Also, Betkouski is a good Democrat, is well known and is popular. He is said to have beaten Kearney at the primaries, and it looks as if Betkouski had an excellent chance of being nominated in the Democratic convention for Councilman, in which event his election would be certain.

In the Eighth Ward, "Barney" Healey will have it all his own way so far as the Republican nomination for Council is concerned; in the Ninth it will be Blanchard, as usual; in the First, as already announced, Charles Letts will be named, and in the Second the nominee will be E. A. Clampitt.

BELATED RETURNS.

REPUBLICAN DELEGATES.

Belated returns from the primary election of Tuesday show the selection of the following additional delegates to the Republican city convention:

Precinct Forty—J. W. Trueworthy, Robert Brain, J. A. Schumway, F. H. Dennis, Guy Eddie.

Precinct Fifty-nine—Frank A. Blair, A. A. Eckstrom, E. G. Hookstratten, E. R. Werdin.

Precinct Eighty—H. Y. Strong, Charles P. Thomas, Charles L. Moore, J. B. Campbell.

Precinct Ninety-eight—G. H. Wahlenmaier, Arthur Metzger, R. W. Watson.

SAWYER'S CAMPAIGN.

OUT ALONE FOR CORONER.

Dr. E. O. Sawyer, who is runninng for Coroner without the support of any political organization or party, opened his speaking campaign in Los Angeles last evening at a meeting in the rooms of the Seventh Ward Political Club, No. 905 East Fifth street. He is "going it alone" with grit, and with the gift of a ready tongue he told his hearers what he would do if he were elected. He said he would show no favoritism to corporations or cliques of undertakers; said he would divorce political influence from the office, and urged the establishment of a public morgue as a means of breaking the grip that certain favored undertakers are alleged to have had on the Coroner's office.

Non-Partisan Meetings.

Candidates of the Non-Partisan county organization will address meetings tonight at Whittier and at Thirtieth and Main streets, Los Angeles. Ben E. Ward, candidate for County Assessor; Dr. James P. Booth, candidate for Coroner; Lewis A. Groff, for Superior Judge, and others will speak at the Whittier gathering. G. M. Giffen, candidate for State Senator, Thirty-eighth District, will be one of the speakers at the Los Angeles meeting.

HE'S DEMOCRAT AND CHARGING.

H. C. EVANS MAKES ALLEGATIONS AGAINST CUMMINS.

Asserts Iowa's Governor Proposed That If Porter Would Run for Congress There Would Be "Something Doing"—Briefs from the Political Field.

DES MOINES (Iowa) Oct. 24.—[Exclusive Dispatch.] H. C. Evans, Democratic lawyer, charges that Gov. Cummins proposed that if Claude R. Porter would run for Congress against Hepburn, instead of for Governor, Cummins and friends would see that he was elected.

"NAMING THE DOG."

CROKER SAY TAMMANY.

[BY THE ASSOCIATED PRESS—P.M.]

DUBLIN, Oct. 24.—In the course of an interview published this afternoon in the Telegraph, Richard Croker, referring to Tammany Hall and its alleged bad reputation, said:

"It is a case of giving a dog a bad name, and if any connected with the organization, however insignificant his position, does anything dishonorable, Tammany is blamed."

"The reformers never did anything for New York. The great bridges, the elevated railroad, the public buildings and everything are the work of Tammany.

"If there is corruption, why does not the District Attorney prosecute some one?"

"Tammany Hall has succeeded entirely on its merits. It is the most Democratic institution in the world.

"If anything is wrong with it, then something is wrong with the people themselves.

"It stands not only for the poor man, but also for the foreigner, newly landed in America.

"It believes, as against the Republican party, that the foreigner should received the benefits of the American Constitution as soon as possible.

"It stands all around for equal rights."

GILLETT PRESSES ON.

TOURING SANTA CLARA VALLEY.

[BY THE ASSOCIATED PRESS—A.M.]

SAN JOSE, Oct. 24.—Hon J. N. Gillett, Republican nominee for Governor, arrived in this city shortly before 11 o'clock today, and was met by a large delegation of Republicans. He immediately started out in an automobile, accompanied by J. O. Hayes and others, to spend the day making addresses on the west side of the valley at Santa Clara, Meridan Corners, Sorosis, Saratoga, Los Gatos and Campbell.

This evening he will speak in this city, to be followed by Congressmen Hayes and Needham.

FAIRBANKS RECEIVES.

GREETINGS AT FORT SMITH.

[BY THE ASSOCIATED PRESS—P.M.]

FORT SMITH (Ark.) Oct. 24.—Concluding a busy day of campaigning in Arkansas, Vice-President Fairbanks spoke here tonight to a large audience at the operahouse. At the conclusion of his speech he held an informal reception and received the personal greetings of a large number of personal friends. He goes from here to Topeka.

IS NOT A CANDIDATE.

CLARK FOREGOES RACE.

[BY THE ASSOCIATED PRESS—P.M.]

NEW YORK, Oct. 24.—Upon his arrival in this city today Senator Clark of Montana said he would not seek reelection to the United States Senate. His term will expire next March. He said he felt confident that the next Legislature in Montana will be Democratic and that his successor would be a Democrat.

MITCHELL "MADE" GOMPERS.

PRESIDENT RECEIVES SUPPORT.

[BY DIRECT WIRE TO THE TIMES.]

WASHINGTON, Oct. 24.—[Exclusive Dispatch.] It developed today that John Mitchell made Samuel Gompers promise that he would not assail the President, the friend of the laborer, in his political speeches.

Hearst Still Talking.

NEW YORK, Oct. 24.—Hearst remained in New York today. This evening he will make a rapid tour through Greater New York, speaking twice in Manhattan, four times in Brooklyn, once in Long Island City and once in Staten Island.

THE POLITICAL WATCH TOWER

It is a beautiful thing to contemplate, this alliance of the scum of the Republican party with the offscourings of the Democratic organization for the election of members of the State Legislature, Supervisors of the Third District and such other offices as appeal most strongly to those who compose these outfits and to those who employ them. Conscientious voters, desiring to express their will intelligently, need only to look a little into the character of the support given to some of the candidates and to know of the tricks employed by the "push" of both parties to swing the election their way.

The Democratic gang has been particularly and perniciously active in this county and legislative campaign, turning such tricks as it can to elect the candidates named by their brothers of the Republican push, in the face of the resolution adopted by the general county convention of the Democrats, the McCaffertys, the Eddie Morrises and others of that ilk got busy in the district conventions—Legislative and Supervisoral—and through the power there held they did everything possible to make easy the election of the nominees of the Republican gang.

There are several shining examples of this collusion. For instance, in the Thirty-fourth Senatorial District, where T. W. Brotherton of Hollywood is the Non-Partisan candidate for State Senator, one "Bart" Mackley, a saloon-keeper of San Pedro, appears as the Democratic nominee. W. H. Savage of San Pedro is the Republican candidate.

Now, it does not require much of a stretch of the imagination to fathom the reason for Mackley's nomination by the Democrats. Those who nominated him knew when they did it that he could not be elected. But they had been asked to indorse the nomination of Brotherton, an able and a conscientious man, who would do credit to his district. Between Brotherton and Savage they saw that the former would win, especially if Brotherton were placed on the Democratic ticket.

With Mackley on the ticket it is hoped by the "push" of both parties that he will receive the full Democratic vote, and thus give Savage a better opportunity of winning. The hope of this element is that the Democrats will not be advised of the true situation and that they will vote thoughtlessly for Mackley, the saloonkeeper.

In the Thirty-eighth Senatorial District one Lownes has been placed on the Democratic ticket for the same reason—that of drawing votes from G. M. Giffen the Non-Partisan candidate for State Senator. The Republican candidate from this district is H. S. G. McCartney, who is "satisfactory" to both machines.

H. W. Lewis was nominated by the Democratic "push" for Assemblyman of the Seventy-first District, but when a Non-Partisan candidate appeared to have some chance of winning over him and the Republican candidate, the Democratic railroad element drew down Lewis and placed P. A. Stanton, the Republican candidate, on their ticket.

In this district the Vacancy Committee chosen by the district convention includes M. W. Conkling, a lawyer and a satrap of "Tom" McCaffery of the Southern Pacific; George Vacher, who catches stray dogs for the city; "Scotty" Allen, who has gained notoriety in connection with poolrooms, and D. J. Lewis, a saloonkeeper, brother of the City Assessor. Lewis has been classed generally as a Republican, but that doesn't matter with these Democrats.

In the Seventy-fifth Assembly District, the Democratic district convention nominated a person named Frank Romo, who was unknown until he was selected for the place, and who trains with an element that is not usually recognized by the general run of citizens. The only reason for the nomination of Romo was that he might hold some Democratic votes away from Harry Williams, the clean and able candidate of the Non-Partisans. The Republican nominee in the Seventy-fifth is Percy V. Hammon, a machine man of small caliber who has served his masters as Councilman from the Second Ward and who was named for the Legislature because the people of that ward would not return him to the Council.

The same tactics were adopted in the case of candidates for Supervisor of the Third District. With the district practically solid for Dr. Lamb, the independent candidate, the Democratic "push" went to the aid of its Republican allies by placing the name of S. T. Eldridge on the Democratic ticket.

These are a few instances showing the close connection between the baser elements of both parties. The names of the men upon which the two have united are herewith set forth. Discerning voters should have no difficulty in determining how to cast their ballots. A strict sense of party duty and a desire to see the great parties cleansed of the ulcers with which they are afflicted should send these candidates and the creatures who nominated them to the rear.

Now comes the horrifying report that A. C. Harper, probable choice of the Democratic City Convention for Mayor, has been programmed for more than a year by what is known as the old-time corporation "push" branch of local Democracy. Color is lent to the rumor by the unanimity with which the push politicians of the Republican organization are expressing their intention of voting for Harper at the December election, instead of for Dr. Lindley, who probably will be the Republican nominee.

Of course, it would not look well for a Democratic convention to have a programme, so it has been arranged that Harper should have "opposition." Young Mr. Farish of the Third Ward was selected as one of those who should go into the Democratic convention in quest of the Mayoralty nomination. Street Superintendent James Hanley is another candidate, that is, for it isn't always safe to tell a Democrat that he's "another."

Thus a least three figures will flit across the stage at the convention. Programme? Mercy, no! It cannot be helped, certainly, if Mr. Harper should have a majority of the delegates, that's just one of the fortunes of politics.

Harper will come out of the convention with flying colors—nominated by his party in the face of "bitter opposition," and the Missouri Democrats and some others whose eyesight is not very good will whoop it for him in fine style.

Hasn't that eminent Missouri Bourbon, Capt. George Cake, president of the Democratic Club, been shouting Harper for these many moons, and hasn't he kept closely in touch with the views of Sir Thomas McCaffery, M. W. Conkling and "Eddie" Morris, the Southern Pacific triumvirate?

While former Mayor Snyder has declared that under no circumstances would he be a candidate, it is asserted that, in the event of Harper's election, Mr. Snyder will be the man behind the throne. Mr. Snyder has had lots of experience at Mayoring, and he might find it much more agreeable to be the "man behind" than to be Mayor.

It will be a landslide for Ben E. Ward, independent candidate for County Assessor. The savagery of the attacks made upon him by his former associates of the Republican party is the best proof. It shows the desperation of their cause. Their speakers are indulging in the bitterest vituperation in their effort to stem the tide of votes flowing to him. By spoken and printed word they are running the gamut of mud-slinging. One speaker in public went so far as to hint that Ward had hastened the death of a public servant who was obliged to attend a session of the State Board of Equalization with Ward in connection with Los Angeles county assessments. This speaker became so bitter in his attacks on Ward that he has been sent out of the county on a political mission. His talk was reacting in favor of Ward.

Every meeting that Ward addresses is attended by a spy in the employ of the opposition. Stenographic reports are made of his speeches in the hope of obtaining ammunition that may be used upon him. Practically every other issue in the campaign is

(Continued on Thirteenth Page.)

Did You Ever Know

How it feels to be perfectly well?

Perfectly well means a lot. Not an ache, ail or protest of any kind from body or mind.

The Heaven of perfect poise when the life forces drive rich, strong red blood through the veins and fill one with an indefinable joy, when nature and all the world seem to be sending caresses to you.

Then the sky is beautiful whether it be gray or a deep restful eternity-reaching blue or covered with softly moulded, round bosomed clouds lazily floating about and the breeze is kind and sweet whether it smooth your cheek with the soft touch of the woman who loves you or energetically fills young lungs with the strong tonic of life.

Trees nod, the fallen leaves frisk about in fairy grace, flowers smile and send their fragrance and every friend you meet seems a warm hearted brother reaching out for companionship. Perhaps an open fire beckons, beside which tabby purrs out her soft song of peace. Harmony from every side greets the harmony within and there steals over one from head to foot the subtle, sensuous tingle of warm new blood, the perfect poise of a well-fed nervous system.

All this is absolute evidence that the possessor has been fed right and should stick to that kind of food and habits which have produced the result. The facts stand forth and the conclusions are certain. If trouble, distress and inharmony fill the days and blot out the rightful peace every human being has a right to, change the food.

If your present method of feeding makes imperfect cells and fails to build the soft gray matter in brain and nerve centers scattered over the body, look alive, quit the old diet, and take on a new and better one. That's plain common sense. Right then is the exact time to quit coffee absolutely and select meals wisely. Suppose you try for breakfast,

A little fruit,
A dish of Grape-Nuts and cream,
Two soft-boiled eggs,
A cup of Postum Food Coffee.

Stop at that, it will carry you easily until the midday meal, which can be either a lunch of the same things (if a dinner is expected at night) or the heavy meal can be taken at midday. Take only one heavy meal in a day in addition to the two light ones.

At the heavy meal have one good meat course, with one or two vegetables, and a rich, sweet Grape-Nuts pudding. After a few days on these meals a change for the better will come over the body in practically every case where the disease has not become too firmly fixed and chronic.

Remember health is a matter of wisely selected food and a harmonious mind. It will be a tremendous help to read the little book, "The Road to Wellville," found in pkgs. of Postum and Grape-Nuts.

"There's a Reason" and a profound one.

Postum Cereal Co., Ltd., Battle Creek, Mich.

POSTUM

SUNSET

Save Money.

In business transactions by avoiding the mail's delay and using the Long Distance Sunset Telephone. Reaches every part of the State. Reasonable, efficient service. Call us Contract Dept., Main 47, SUNSET T. & T. CO.

Luxury and Style

..Overcoats..

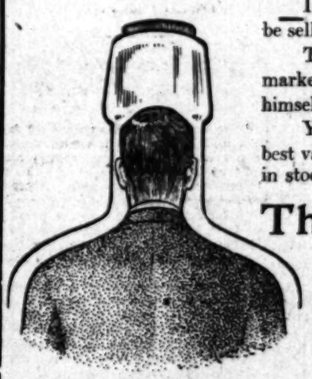

We can safely say this about our "Ready and Right" overcoats, they certainly have more style than any other overcoats you will find in a day's journey.

If they were not the pink of perfection we would not be selling them.

There are always a lot of last year's overcoats on the market, and unless a man is pretty well posted, he may find himself buying one.

You're safe at Silverwood's, for besides offering the best values in Los Angeles, we haven't a last year's overcoat in stock.

The Silverwood Store

221 South Spring St. Broadway and Sixth

Also Bakersfield and Long Beach

EIGHT STORES
No. 1—Cor. Second and Broadway.
No. 2—328 South Broadway.
No. 3—Cor. Second and Spring.

The Sun Drug Co.

Mail Order and Wholesale Dept., 324 South Los Angeles Street.

EIGHT STORES
No. 4—Cor. and Broadway.
No. 5—Cor. and Colorado, Pasadena, Riverside.

Money Savers

Moth Balls, per lb.	10c
Bluestone, per lb.	10c
Copperas, per lb.	5c
Glycerine, per pt.	50c
Alum, per lb.	10c
Flaxseed, per lb.	10c
Wood Alcohol, per pt.	20c,
Sugar of Milk, per lb.	35c,
Witch Hazel, per pt.	25c,
Listerine, reg. $1	.75c
Duffy's Malt Whiskey, $1 size	85c
Bromo Seltzer, $1 size	75c.
Laxative Bromo Quinine	25c
Scott's Eczema Salve	50c
King's Kidney Pills	50c
Borax, per lb.	10c
Formaldehyde, per lb.	50c
Concentrated Lye, per can	10c
Garfield Tea, regularly 25c—"Sun" price	20c
German Syrup—regularly 25c—"Sun" price	20c
Roger & Gallet's Talcum Powder, regularly 25c, "Sun" price	20c
Oxzyn Face Balm, regularly 50c, "Sun" price	40c
Piasmon—regularly 25c, "Sun" price	20c
Hood's Charcoal Tablets, regularly 25c, "Sun" price	20c
King's Discovery—regularly 50c, "Sun" price	40c

Sale of Hair Brushes

Hair brushes are offered you at all "Sun" stores this week at just about the price other dealers pay for them to sell again. There is reliability in every brush offered.

50c assorted brushes, bleached and unbleached bristles, 37c.

75c hair brushes, splendid quality, 56c.

$1.00 olive and satin-wood backs, 75c.

$1.50 brushes—Russian bristles, solid backs, $1.13.

$2.00 hair brushes, $1.50.

$2.50 hair brushes, $1.88.

Syringes

Sensational Price Cutting at Store No. 3

Special prices on syringes this week at Store No. 3. The values are exceptional—goods of known quality.

RAPID FLOW SYRINGES
Regular $1.50 Rapid Flow Syringes for $1.00.

"STAR" COMBINATION SYRINGE AND HOT WATER BOTTLE.
2-qt.—regularly $1.50; this week, $1.17.
3-qt.—regularly $1.75; this week, $1.37.
4-qt.—regularly $2.00; this week, $1.57.

The Sun Drug Co.

Fine Line of Art Metal Clocks

Store No. 1 is showing a sample line of Art Metal Clocks, Special prices prevail in window display and Second street.

Last Offering of Waste Paper Baskets

$1.00

Only a few of the splendid wicker paper baskets left in Store No. 3. It will be a chance of a lifetime.

You can buy baskets, trunks, values in Sun Drug Co. each, at the Sun Drug Co. ly low prices.

Weight Increased 32 Lbs.

Thanks to Duffy's Pure Malt Whiskey and Plenty of Fresh Air

Mr. Meyer Britwitz, who was completely broken down in health and failed until he weighed only 120 pounds, recovered his health and increased his weight 32 pounds, and now has no difficulty in maintaining his weight at 152 pounds.

Meyer Britwitz, in his tent at Liberty, N. Y., where he lived one year, taking no medicine except DUFFY'S PURE MALT WHISKEY.

A constantly growing law practice necessitated my working quite hard and assiduously. My health began to fail, but I could not neglect the interests of my clients and properly care for myself. I began to lose weight and developed a distressing hacking cough, which was extremely severe and violent, especially when arising in the morning, and these paroxysms usually left me weak and with a feeling of lassitude. My whole system was broken down, and after consulting with a number of eminent physicians I decided to take drastic measures, and accordingly abandoned my law practice entirely and took up my residence in Liberty, N. Y., where I lived for one year in a canvas tent.

Early in my stay in Liberty I was advised by a friend of mine to use Duffy's Malt Whiskey as a tonic. This I did twice daily, and found its effects to be invigorating and bracing, with none of the after effects or cravings usually produced by intoxicants. I found it sharpened my appetite considerably, enabling me to eat heartily.

While, of course, my recovery was due in a measure to my method of living, at same time I feel certain that the use of Duffy's Malt Whiskey was a material factor in my speedy recovery. My cure was complete, as is evidenced by the fact that I have again resumed the practice of law, and whereas before my illness I never weighed above 120 pounds, today I easily tip the scale at 152 pounds, and find that I have no difficulty in maintaining that weight.—MEYER BRITWITZ, Attorney-at-Law, 99 Nassau St., New York City, N. Y., July 13, '06.

Duffy's Pure Malt Whisky

is a promoter of health and long life. It makes the old young and the young strong. It is a food already digested. Duffy's Pure Malt Whiskey contains no fusel oil, and it is the only whiskey recognized as a medicine. This is a guarantee. It is the best tonic stimulant in the world.

CAUTION—When you ask for Duffy's Pure Malt Whiskey be sure you get the genuine. Dishonest dealers, mindful of the excellence of this preparation, will try to sell you cheap imitations and substitutes, which are positively injurious to the health. Demand Duffy's, and be sure you get it. Sold by every reliable druggist and grocer, or direct, in sealed bottles only; never in bulk; $1.00 a bottle. Look for the trade-mark, the "Old Chemist" on the label and be certain the seal over the cork is unbroken. Duffy Malt Whiskey Co., Rochester, N. Y.

Sowman & Co. 131 SOUTH SPRING

Hand-Made Clothing $15
Ready-to-Wear $20 $25

CAPITOL FLOUR

CAPITOL FLOUR makes more bread—LIGHTER bread—WHITER bread—and more DIGESTIBLE bread than any other. Prove it by a trial.

Every sack guaranteed.

CAPITOL MILLING CO.

Keeley Cure

1022 SOUTH FLOWER HOME TODAY

There is release for all who drink liquor habit if they but take the Keeley Cure. An easy, quick and pleasant treatment. We shall be pleased for you to call and investigate.

Offices of the SUNSET HOSPITAL

452½ South Broadway, Cor. Fifth

Stock is now selling at 75c. Phones: Home 3188, Main

EXCLUSIVE AGENCY

Globe-Wernicke Elastic Bookcases

CALIFORNIA FURNITURE CO.

Broadway, near Seventh, and 6

New Jewel Cases

Leather cases, beautifully finished, secret compartments, 75 to $2.

J. ABRAMSON
Jeweler and Silversmith
138 So. Spring St.

UNIQUE

Cloak and Suit House

245 South Broadway

TAKE SUSPECT FROM A TRAIN

Believed to Be Much-wanted Murderer.

Answers Description of Leonard Leopold.

Slayer of Margaret Leslie Feels Rope on Neck.

[BY DIRECT WIRE TO THE TIMES.]

CHICAGO, Oct. 24.—[Exclusive Dispatch.] A man answering the description of Leonard Leopold, the drug clerk implicated by Howard E. Nicholas in the murder of Margaret Leslie, an actress, was taken off the Rock Island California Limited train at Muscatine, Iowa, late this afternoon, and is being held until detectives arrive from Chicago.

The suspect gave his name as Angelo, and said that he was on his way from his home in Pittsburgh to Arizona.

Tonight a report reached the police that Leopold had been seen in a North Side saloon. While the police were hunting for traces of Leopold, Nicholas sat sullenly in his cell, feeling, as he expressed it, "The rope already around my neck."

He rolled and consumed numberless cigarettes, and sat, half-bowed, while he told reporters in the most cold-blooded manner how he had helped murder Mrs. Leslie for the prospect of perhaps less than $100.

His detailed and sworn confession had been made public earlier in the day, and he did not deviate materially from this in telling his revolting narrative over again.

"WHITECAPPERS" SLAY GERMAN.

YOUNG LOAFERS ACCUSED.

[BY THE ASSOCIATED PRESS—A.M.]

CHICAGO, Oct. 24.—A dispatch from Red Bud, Ill., says: Anton Millibach, a German farmer, residing at Renault, Monroe county, Ill., was whitecapped last Tuesday night and died Friday night. Millibach went to town on Tuesday and became slightly intoxicated. A gang surrounded him in a saloon and threatened to hang him. He resisted, but was overpowered. Then the lights were put out and he was beaten and thrown out. Millibach was later showered with stones. The "whitecappers" are composed of young loafers who hang around the outskirts of the village and persecute strangers, simple-minded persons and negroes.

MRS. SCHECK IN COURT.

TO CHALLENGE JURY.

Mrs. Aurelia Scheck was brought before Judge Trask, yesterday, and arraigned on the indictment returned against her by the grand jury, wherein she is charged with perjury in having sworn at the Coroner's inquest that her husband was shot down by burglars.

Mrs. Scheck appeared in court in the same mourning costume that she wore at the Stackpole trial, and with a long gossamer veil fluttering about her head. She was perfectly self-contained. Her attorney, Horace H. Appel, asked for time to plead and intimated that he would move to set aside the indictment, and challenge the jury.

And Dist.-Atty. McComas asked that inasmuch as it will necessitate the bringing into court of all the grand jurors, a day be set specially for the matter. Mr. Appel stated that he would bring before the court the question of the admissibility of certain testimony received by the grand jury, and Judge Trask set November 12 as the date for a hearing.

Attorney Appel inquired if, now that the necessity for such a thing had passed, the defendant might no longer be kept "incommunicado," but might be allowed to see her attorney. Mr. McComas looked shocked that such an insinuation should be leveled at either the District Attorney's or the Sheriff's office, and consented readily.

CRIME BRIEFS.

Canadian Ends Life.

CHICAGO, Oct. 24.—William Stewart, 24 years old, of Toronto, Can., committed suicide last night by shooting himself at the Saratoga Hotel. No reason is given for his suicide. Stewart was the only son of a wealthy Canadian, who died several years ago.

Shoots Wife Fatally.

SAN FRANCISCO, Oct. 24.—William Johnson, a foreman for the Watt Redding Construction Company, shot and fatally wounded his wife last night on Montgomery street, near Pacific. The shooting rose out of the woman's refusal to return to her husband, whom she had left to earn her own living as a waitress. Johnson was arrested.

Engineer Is Held Up.

SAN FRANCISCO, Oct. 24.—George W. Cook, an engineer on the Santa Fe Railroad, was held up by two masked highwaymen, armed with revolvers, at the corner of Kentucky and Mariposa streets, last night and robbed of $42 in cash, his watch and chain, valued at $50, and a $50 diamond ring. One of the thugs was captured by the police.

Sent to San Quentin.

SAN FRANCISCO, Oct. 24.—Judge Lawlor of the Superior Court today sentenced Attilio Carta to six years in San Quentin. Joseph V. Diriyans, who was convicted of aiding Carta in the forgery of a claim upon an insurance policy against the Hamburg Fire Insurance Company, was sentenced to five years in prison. The two were arrested in New York, where they fled after the crime was discovered.

SAFEGUARDS FEMALES.

White Slave Congress Adopts Resolutions Asking Sweeping Reforms.

[BY THE ASSOCIATED PRESS—A.M.]

PARIS, Oct. 24.—The Congress for the suppression of traffic in women today decided to adopt a telegraphic code for the transmission of warnings, and also resolutions to ask the authorities of all civilized countries to suppress lotteries, except for charitable purposes, to prohibit the delivery to minors of letters in care of the general delivery of postoffices, unless they be accompanied by their parents; to suppress music halls and dives; to prohibit communications between actresses and audiences during performances; to prohibit proprietors of music halls from boarding and lodging performers, and to prohibit "artistic poses" in theaters.

After a lengthy audience with Emperor Francis Joseph at Vienna, yesterday morning, Baron Aehrenthal, the Austro-Hungarian Ambassador to Turkey, definitely accepted the Foreign Ministry.

rcoats..

t our "Ready and Right" ove
re style than any other overcoat
ney.
ink of perfection we would no

of last year's overcoats on th
pretty well posted, he may fin

ood's, for besides offering th
we haven't a last year's overco

wood Stores

St. Broadway and Sixt

akersfield and

ong Beach

ug Co. EIGHT STORES No. 4—Cor. Sec and Broadway. No. 5—Cor. Temple and Belmont. Pasadena, Riverside, Redlands.

Angeles Street.

hes

stores this
rs pay for
every brush

Fine Line of Art Metal Clocks

Store No. 1 is th week showing sample line of Ar Metal Clocks. Spe ial prices prevail. Se window display o Second street.

Last Offering of Waste Pa per Baskets at

$1.11

Only a few of these splendid wash paper baskets left at Store No. 3. It is a bargain chance of a lifetime

You can buy these baskets regular values as high as each, at the unbelievably low sum of $1.11.

satin-wood

— Russian
hes, $1.13.
hes, $1.50.
hes, $1.88.

rice Cut-
No. 3
s this week
lues are ex-
n quality.
INGES
low Syringes

SYRINGE
BOTTLE.
week, $1.17.
week, $1.37.
week, $1.57.

ug Co.

CAPITOL FLOUR

CAPITOL FLOUR makes more bread —LIGHTER bread —WHITER bread, and more DIGESTIBLE bread than any other. Prove it by a trial.

Every sack guaranteed.

CAPITOL MILLING CO.

Keeley Cure

1022 SOUTH FLOWER HOME 'PHONE

There is release for all drug liquor habit if they but take Keeley Cure. An easy, quick, pleasant treatment. We shall be glad you to call and investigate.

Offices of the SUNSET HOSPIT
452½ South Broadway, Cor
Stock is now selling at 75c. Buy
Phones: Home 5199, Main 8

EXCLUSIVE AGENCY
Globe-Wernicke Elastic Bookcase
CALIFORNIA FURNITURE CO
Broadway, near Seventh.

New Jewel Cases
Leather cases beautifully made, secret compartments. 9 to 16
J. ABRAMSON
Jeweler and Diamond Merchant
139 So. Spring St.

UNIQUE
Cloak and Suit Ho
245 South Broad

TAKE SUSPECT FROM A TRAIN.

Believed to Be Much-wanted Murderer.

Answers Description of Leonard Leopold.

Slayer of Margaret Leslie Feels Rope on Neck.

[BY DIRECT WIRE TO THE TIMES.]

CHICAGO, Oct. 24.—[Exclusive Dispatch.] A man answering the description of Leonard Leopold, the drug clerk implicated by Howard E. Nicholas in the murder of Margaret Leslie, the actress, was taken off the Rock Island California Limited train at Muscatine, Iowa, late this afternoon, and is being held until detectives arrive from Chicago.

The suspect gave his name as Anderson, and said that he was on his way from his home in Pittsburgh to Arizona.

Tonight a report reached the police that Leopold had been seen in a North Side saloon. While the police were looking for traces of Leopold, Nicholas sullenly in his cell, feeling, as he expressed it, "The rope already around my neck."

He called and consumed numberless cigarettes and sat, half-bowed, while told reporters in the most cold-blooded manner how he had helped murder Mrs. Leslie for the prospect of gain less than $100.

He detailed and sworn confession he has made public earlier in the day, and he did not deviate materially from this in telling his revolting narrative over again.

"WHITECAPPERS" SLAY GERMAN.

KING LOAFERS ACCUSED.

[BY THE ASSOCIATED PRESS—A.M.]

CHICAGO, Oct. 24.—A dispatch from Red, Ill., says: Anton Millibach, a German farmer, residing at Renault, Monroe county, Ill., was whitecapped Tuesday night and died Friday Millibach went to town on Monday and became slightly intoxicated. A gang surrounded him in a wood and threatened to hang him. He resisted, but was overpowered. When the lights were put out and he was beaten and thrown out. Millibach was later showered with stones. The "whitecappers" are composed of King loafers who hang around the streets of the village and persecute foreigners, simple-minded persons and negroes.

MRS. SCHECK IN COURT.

TO CHALLENGE JURY.

Mrs. Aurelia Scheck was brought before Judge Trask, yesterday, and arraigned on the indictment returned against her by the grand jury, wherein she is charged with perjury in having testified at the Coroner's inquest that her husband was shot down by burglars.

Mrs. Scheck appeared in court in deep mourning costume that she wore at the Stackpole trial, and with a gossamer veil fluttering about her face. She was perfectly self-composed. Her attorney, Horace H. Appel, asked for time to plead and intimated that he would move to set aside the indictment, and challenge the jury.

Dist.-Atty. McComas asked as much as it will necessitate bringing into court of all the jurors, a day be set specially in the matter. Mr. Appel stated that he would bring before the court the question of the admissibility of certain testimony received by the grand jury. Judge Trask set November 12 at 10 o'clock for a hearing.

Attorney Appel inquired if, now that the penalty for such a thing had been fixed, the defendant might no longer be "incommunicado," but might be allowed to see her attorney. Mr. McComas looked shocked that such a proposition should be leveled at the District Attorney's or the Sheriff's office, and consented readily.

CRIME BRIEFS.

Ends Life.

TORONTO, Oct. 24.—William Stewart, 21 years old, of Toronto, Can., committed suicide last night by shooting himself at the Saratoga Hotel. No reason is given for his suicide. Stewart was the only son of a wealthy Canadian, who died several years ago.

Wife Fatally.

SAN FRANCISCO, Oct. 24.—William Johnson, a foreman for the Watkins Building Construction Company, shot and fatally wounded his wife last night on Montgomery street, near Pacific. The shooting rose out of the woman's refusal to return to her husband, whom she had left to earn her living as a waitress. Johnson surrendered.

Is Held Up.

SAN FRANCISCO, Oct. 24.—George Hunt, an engineer on the Santa Fe road, was held up by two highwaymen, armed with revolvers, at the corner of Kentucky and Mariposa streets, last night and robbed of $42 in cash, his watch and chain, valued at $50, and a $50 diamond ring. One of the thugs was captured by the police.

To San Quentin.

SAN FRANCISCO, Oct. 24.—Judge Graham of the Superior Court today sentenced Attilio Carta to six years in San Quentin. Joseph V. Diriyana, who was convicted of aiding Carta in the forgery of a claim upon an insurance policy against the Hamburg-Bremen Insurance Company, was sentenced to five years in prison. The men were arrested in New York, where they fled after the crime was discovered.

SAFEGUARDS FEMALES.

Slave Congress Adopts Resolutions Asking Sweeping Reforms.

[BY THE ASSOCIATED PRESS—A.M.]

BERLIN, Oct. 24.—The Congress for the suppression of traffic in women today decided to adopt a telegraphic code for the transmission of warnings, and passed resolutions to ask the authorities of all civilized countries to suppress lotteries, except for charitable purposes, to prohibit the delivery to women of letters in care of the general delivery of postoffices, unless they are accompanied by their parents; to prohibit music halls and dives; to prohibit communications between actors and audiences during performances; to prohibit proprietors of music halls from boarding and lodging performers, and to prohibit "artistic posing" in theaters.

Before a lengthy audience with Emperor Francis Joseph at Vienna, yesterday morning, Baron Aehrenthal, the Austro-Hungarian Ambassador to Russia, formally accepted the Portfolio of...

CREAM SUITING AT $1.48 YARD.

46 to 54 inches wide; fine for suits or evening wraps or skirts. Bedford cords, fancy cheviots, basket weaves, broadcloths, etc. Aisle 5 today, $1.48 yard.

BOTH PHONES EXCHANGE 337

The Broadway Department Store

BROADWAY, COR. FOURTH. LOS ANGELES. ARTHUR LETTS, PROPRIETOR

VIOLETS—25c BUNCHES 10c.

100 flowers. A special for today from the flower section, front aisle 5.

Order your Chrysanthemum and Carnation plants now. Save money here. Carnations 60c dozen; Chrysanthemums 80c dozen.

ENTIRE SHOE STOCK OF BURSON & SON, OXNARD

PURCHASED AT SIXTY CENTS ON THE DOLLAR

MAIL ORDERS.

We cannot guarantee to fill mail orders on any of these shoes at these prices. However, orders received will be given our careful attention, and if it is possible for us to fill them we will do so; if not, money will be returned. Send for our new catalog.

Burson & Son of Oxnard were in the shoe business but a short time. Their store was noted for the high quality of shoes they carried, the newness and freshness of their stock. Perhaps they were a little too fine for the location in which they had settled. But that's neither here nor there, the long and short of it is they met with business reverses and had to close out their entire stock.

60 cents on the dollar was the purchase price, and The Broadway the purchaser. It's another tribute to the scope of the Broadway buying organization.

Shoes for women, shoes for men, including the famous Queen Quality and Douglas makes—shoes for girls and boys, oxfords, too, in black and tan. It would be a splendid stock to buy dollar for dollar. You never saw such splendid shoes to sell at such little prices.

Here are Queen Quality shoes for women to sell at $1.89; Douglas $3.00 and $3.50 shoes for men to sell at $1.98; Crossett $5.00 and Edwin F. Clapp $6.00 shoes—$2.98.

It's the greatest shoe news we've had for many a day. Extra salespeople to wait on you. Extra bundle wrappers and cashiers. Come to the shoe department, aisles 8 and 9, today.

Sale Starts Today

Queen Quality, W. L. Douglas, Utz & Dunn, J. E. Tilt and the Crossett $5.00 Shoes. They're all in this sale; bought at 60c on the dollar.

DOUGLAS $3.50 SHOES $2.48

The famous W. L. Douglas $3.50 shoes, the season's best shapes; patent colt, vici kid and gun metal leathers. While they last, aisle 9, pair $2.48.

Crossett $3.50 makes in this lot also; all the new toe shapes; all the wanted styles; all sizes to start with; they haven't been in stock over six months. Aisle 9, $2.48 pair.

J. E. TILT'S SHOES $2.48.

Broken line of the famous J. E. Tilt's shoes; also 10-in. high cut boots in black and tan; heavy double soles, suitable for hunting and engineer's work. It's a great assortment; not a pair ever made to sell at less than $3.50, many of them worth $4.00; a good range of sizes in the lot. Find them in aisle 9, today, pair $2.48.

WOMEN'S SHOES $1.48.

An assorted lot of women's shoes sold by Burson & Son at $3.00; Oxfords, too, and fancy sandals; some of suede and glace kid in evening colors; Cuban and French heel; hand-made, 4 and 5-strap sandals; Gibson and ribbon ties in the low cut. In aisle 8, today, pair $1.48.

WOMEN'S SHOES $2.69.

Burson's $5.00 and $4.00 shoes in one big lot, including Utz & Dunn's and Duttenhaufer makes; every conceivable style; some with French heels, others in the new college cut, walking boots, welted or turned soles; good range of sizes. It's a great value at $2.69 this sale—aisle 8.

98c for Odds and Ends

Values up to $2.50

Odds and ends of the Burson stock, oxfords, including Utz & Dunn's Queen Quality and other well known makes; new styles; all leathers; French and Cuban heels. It's simply a case of finding the right size; a good many of them worth $2.50. Find these in aisle 8, today, 98c.

Men's Shoes $1.98

DOUGLAS, CROSSETT AND OTHERS $3.00 AND $3.50 VALUES.

It's the entire stock of Burson's $2.50 to $3.50 shoes for men. Regular $2.50, $3.00 and $3.50 makes. The celebrated Douglas, Crossett and other high grade makes. Vici kid, box calf and patent colt leathers. Many heavy weights suitable for work shoes. All sizes in the lot. Aisle 9, $1.98.

Men's Shoes at $2.98

INCLUDING $6.00 CLAPP SHOES, RESILIA $5.00 SHOES AND $5.00 LEWIS A. CROSSETT SHOES.

The $6.00 Edwin Clapp shoes are in vici kid, box calf and brown willow calf skin; all strictly hand-made; new toe shapes; also the $5.00 Lewis A. Crossett dress shoes, finest patent colt and vici kid hand-welted soles; all the newest, most wanted styles. Then there are the Resilia $5.00 cushion sole shoes of vici kid, box calf and patent colt leathers; fine for tender feet; always sell at $5.00. Choice of any of these shoes for this sale—aisle 9—$2.98.

75c for Juvenile Shoes

Worth $1.25 to $1.75

It's the entire stock of Burson's misses' and children's shoes and oxfords; sold regularly at $1.25, $1.50 and $1.75; patent and tan leathers, including a good line of the children's "Village" shoes; they always sell at $1; sizes 8½ to 2. Aisle 7, pair 75c.

QUEEN QUALITY SHOES $1.89.

500 pairs of women's Queen Quality shoes and oxfords, $3.00 and $3.50 values; vici kid, bright patent kid; styles for dress or evening wear; every size in the lot. This sale today, aisle 8, $1.89.

WE ARE GOING TO CLOSE OUT. 500 Cravenette Coats AT ONE-THIRD TO ONE-HALF REGULAR PRICES

It doesn't hardly seem possible, does it, to be offering new high-grade cravenette coats right at the beginning of the winter season, when they will be needed most, at prices that will enable you to save one-third to one-half? But that's the bargain story, nevertheless. We've too many women's cravenette coats. It was a miscalculation in buying—we admit it. We're going to take the loss right in the beginning of the season. We're going to make prices so attractive to you that the coats will fairly fly out today.

The few pictures you note here are exact illustrations of some of the garments represented in this sale—pictures taken at random from the various styles represented—500 of them in all—various shades of tan, light and dark gray, brown and blue mixtures; all sizes in the lot; seven-eighth and full length styles.

Stop to consider how practical a cravenette coat really is—wear them in rainy days; use them as a dust coat for automobile trips; wear them as a wrap for evening, and they are nobby enough for street wear any time. We are quoting four prices, absolute reductions, values exactly as we state them to be. Hurry to the second floor today before assortments are broken. It's the biggest offer we've made this season in this section.

$ 7.98 FOR CRAVENETTES WORTH.....$10.00
$10.00 FOR CRAVENETTES WORTH.....$17.50
$13.50 FOR CRAVENETTES WORTH.....$20.00
$15.00 FOR CRAVENETTES WORTH.....$25.00

NOTE.—The illustrations give you a hint of but one or two styles—there are scores of others to choose from. It would be impossible for us to put too much enthusiasm into this ad. It's just a question of how long they are going to last at this price.

Ladies' Guard Chains

14 karat gold—the very latest designs.

Prices $10 to $200.

S. Nordlinger & Sons, Jewelers Established 1889. 323 S. Spring St.

Ex. 315—PHONES—Ex. 315

DIAMOND COAL CO

235 WEST THIRD STREET

Belle Vernon

$10 Down $10 a Month

And Free Water Forever

Fertile Half Acres at Half Value

Half Acres $275 And Up

EVERY VISITOR BUYS

Reached by the Long Beach line, the Santa Ana line, the Southern Pacific railway and the new motor line. The air line from Pasadena to Long Beach will pass it also. The Long Beach Boulevard is already graded through it. The greatest live bargain on the market today. For home or investment it stands unequaled. Improvements on every side.

...FREE TRIPS EVERY FIFTEEN MINUTES...

Come in for map and free tickets. See it today.

YOU'RE SAFE AT FIRTH'S.

Phones: Home 8105 Main 2543

EMIL FIRTH

411-417 Laughlin Bldg. 315 So. Broadway

Beautiful Teeth

That won't fall out of your mouth SOMETHING ENTIRELY NEW.

The wonder of the twentieth century—that you can eat with as well as with your natural teeth. Come and see them. Shown and demonstrated free. No charge for demonstration.

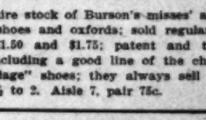

Set of Teeth $5.00

Best Teeth (S S white) $8

Gold Fillings, $1.00 up. 22 K. gold crowns $5.00. Silver Fillings 50c. Painless extraction 50c.

TEETH EXTRACTED PAINLESSLY

All work done by expert, gentlemanly, licensed operators of middle age. No boys or students.

Pacific Dental Co.

239½ South Spring. Over Christopher's. Open Sunday forenoon and evenings.

LITTLE TALKS ON HAIR CULTURE.

Want to improve your hair?
Then treat the roots.
Feed them.
Use
ED. PINAUD'S HAIR TONIC (EAU DE QUININE)
Use it faithfully every day,
And watch the results.
Dandruff disappears.
New Hair comes.
Try it.
Let me send you a free trial bottle.
Send 10 cents to pay postage and packing.
Parfumerie ED. PINAUD, 34-36-38-40 Fifth Ave., NEW YORK
Use Ed. Pinaud's latest perfume "La Corrida."

The Handsomest Clothing Store in Town. SCOTT BROS. 425-427 South Spring Street

GOODYEAR RAIN COAT CO. One-Half Off on Cravenettes 210 S. Broadway

CASH OR CREDIT Our Prices are the Same Eastern Outfitting Co.

CLEMENCEAU PROGRAMME.

Contemplates Workmen's Pensions State Purchase of Certain Railroads.

[BY THE ASSOCIATED PRESS—A.M.]

PARIS, Oct. 24.—The Clemenceau Cabinet has begun the formulation of its programme, and the indications are that it will be very broad and that possibly some surprises are in store. In well-informed circles the impression prevails that the plans of the government include besides the carrying out of the law providing for the separation of church and State, legislation establishing workmen's pensions, the State purchase of the western and some of the southern railroads, and the creation of a State monopoly of petroleum and alcohol.

CARBON BRIQUETS.

With one trial you will ask, "Why have I been using Coal when Carbon Briquets is cheapest as well as best?"

SPORTING PAGE.

BRITISHERS ARE BEATEN.

California Wins the Rugby Game from Vancouver.

Whitman Scores Five Points on Try and Goal.

Victory of State Boys Gives Them Standing.

[BY THE ASSOCIATED PRESS—P.M.]

BERKELEY, Oct. 24.—In the first International Rugby game played here since Rugby was adopted as the intercollegiate game, the All Star team from Vancouver, B. C., was defeated by the California 'varsity team this afternoon by a score of 5 to 0. The defeat of the Canadian team at their own game by the California college men was a great surprise to the crowd of a thousand spectators.

Whitman of California made a try in the middle of the second half and then kicked a field goal at a difficult angle from the 30-yard line, making the score 5 to 0. The winning run was made by Whitman after the ball had been passed from hand to hand along a running line of five wearers of the blue and gold.

The Vancouver team played fast, pretty ball, and showed greater speed in passing the ball than Californis. Toward the end of the second half, after California's success at full try, the Canadians managed to get within three yards of a try, but on a scrum, California captured the ball and kicked it back to the middle of the field.

The game ended with the ball in California's territory, and the visitors working hard. In the first half no score was made, but the advantage rested to a slight degree with Vancouver.

FIGURE ON VICTORY.

STANFORD OPTIMISTIC.

[SPECIAL CORRESPONDENCE OF THE TIMES.]

STANFORD UNIVERSITY, Oct. 24.—The Rugby match to be played Saturday between Stanford University and Pomona College at Los Angeles gives promise of being the best of the preliminary games and will give a line on the contest between Stanford and California, to be played November 10 at the Berkeley stadium.

When California defeated Pomona 6 to 0, and Stanford beat the University of Nevada 11 to 0, a line of dope was figured out, for Nevada has a first-class team, coached by Cameron, an old New Zealand star, who claims his fifteen is equal to that of Pomona. It is believed here that the Cardinal players, if not better than those of U.C., must be equal to them. Next Saturday's match will afford fairly definite proof as to the comparative strength of the two large universities, and the score made then will be the basis on which the chances of winning will be figured for the Stanford-California game.

The Stanford men are in top-notch condition physically and all they lack at present is a little more practice and accuracy in handling the ball. Coach Lanagan is putting the candidates through a hard course of training; especially since the freshmen game the men have not had a moment's rest. The greatest mistake, and the one made most often, is forward passing. Last Saturday at various times Nevada was on the point of scoring through advantages gained when the Cardinal players were penalized for a forward pass. Few of the men seem able to resist the temptation of throwing the ball forward when a good opportunity presents itself. Another bad blunder, but one which is not made so frequently as at the beginning of the season, is the lifting of feet in the scrum. It was due to that mistake that the Berkeley freshmen were able to score on a penalty goal.

The star players so far developed are "Stump" Stott, captain, who plays five; "Bull" Chalmers, last year's 'varsity captain, who plays center, and Fenton, who is playing full. All of these men are unusually good at Rugby, and are sure to make the coming game with Pomona spectacular. Chalmers is easily the most aggressive of the Stanford men. Owen of Los Angeles, a sophomore, playing half, has been doing some telling work on the Stanford field. He was one of the foremost among those playing against Nevada, and because of his good showing in that match, will, without much doubt, play next Saturday. Thorpe, also of Los Angeles, has been doing splendid playing all season. He was one of Stanford's best men in the freshmen intercollegiate, and is now among those at the training table, and probably will take the southern trip. Heinly, another Los Angeles chap, is with the 'varsity candidates at the training table, a pretty conclusive sign that he will be in the line-up against Pomona. Holman, the captain of last year's freshman team, has been playing excellent Rugby, and student prophets say he will make the 'varsity this season.

The men who will play in next Saturday's game cannot with all certainty be named, as Lanagan refuses to publish the players until the last minute. The line-up, however, will probably be as follows:

Forwards, Roemer, Molfino, Conant, Edwards, Thorpe, Stanford, Cheda, Heinly; half, Owen; five, Stott, captain; centers, Chalmers, Pemberton; wings, Holman, Cook; full, Fenton.

POMONA TEAM IMPROVES.

TULLOCH COACHES BACKS.

[SPECIAL CORRESPONDENCE OF THE TIMES.]

CLAREMONT (Cal.) Oct. 24.—Football practice has been the best of the season this week in point of speed and good passing. Most of the time yesterday was spent in running with the ball and passing, the men working in small squad. Dribbling was tried by the entire squad. At the end of the practice the men lined up for a short half, and although the varsity was unable to score on the second team, the work was fast and interesting.

C. M. Tulloch has arrived at Claremont to coach the back field for the Stanford game. Mr. Tulloch is an experienced English player, having played three-quarters on the Internationals. Under his coaching it is expected that the back field will round into even better form than was exhibited last Saturday, when Berkeley runners twice got around the wings for scores.

One or two tentative changes have been made in the line-up, preparatory to a possible shift before the Stanford game. Valle played one of the half positions yesterday, while Stevenson, whose passing in the California game was at times a little slow, went to fullback. This allowed Chisholm to play his old position at three-quarters, where his steady play is of great advantage to the entire team.

The game against Stanford will be long, the teams having agreed on 30-minute halves. Some changes will be made in the seating arrangements, only carriages and autos will be allowed on the east side of the field, while the fifty-cent admission will admit to the end seats on the grandstand. The center section of the west stand will be sold out at a dollar and a half, instead of two dollars, as last Saturday, and the adjoining section at one dollar. The Pomona rooters will probably occupy one of the sections adjoining the center.

Pomona lined up against the Pomona High School this afternoon for a practice game, the only one of the week.

SEALS HANDED THE HARPOON.

LOOLOOS STICK YOUNG WELSH FOR FOURTEEN SWATS.

Win Slow, Dull Game in the First Inning, With Three Runs Resulting from Five Singles—Carlisle Hits a Home Run Through an Open Gate and Also Makes Triple.

Los Angeles, 7; San Francisco, 1.

There was a fierce harpooning of Seals out at the ball grounds yesterday and the tale is told in one chapter. The locals fell on Pitcher Welsh for five singles in the first inning for three runs, and these were more than enough to decide the game. Some of the fans wanted to go home then, but "sticked" around because they were there.

About the only feature was the batting of the Looloos, who have been woefully weak of late, and the best of this batting was done by Carlisle, who hit a homer, a triple and a single out of four times at bat.

About five minutes before Carlisle went to bat in the last of the fifth inning, some one went down off the right-hand bleachers and opened the gate that admits to the grounds. There was no private detective to watch him, and no one knows what became of him. He was forgotten when Carlisle stepped to the plate and the young fellow swung on the second ball pitched and knocked it in a short fly over first base. It bounded toward the fence corner and then disappeared. Walthour ran up to get it but didn't see the ball, and not until then did the fans notice that the nameless man had left that gate open.

The ball bounded through the open gateway and Walthour tore after it, but had to climb under the bleacher seats, and by the time he had found the ball and thrown it into the diamond, Carlisle was just galloping over the plate. Later, in the last of the seventh inning, Adams singled to left, and while he was resting on first, Carlisle took another swipe at the ball and tried to knock it under the Chutes gate, but the best he could get out of the swat was a triple which scored Adams. These two runs that Carlisle batted in were enough to win from the Seals, so it might be said that he won the game by himself.

About the only noticeable fielding feature was a running-backward-right-handed catch of a fly by Ellis in center field.

The Seals made their only runs on singles by McClelland and Wilson, Spencer's hit by pitcher and Wheeler's fielder's choice that forced Spencer. The locals made three in the first inning from five singles and an error by Welsh. These were enough to win with.

The score:

LOS ANGELES.

	A.B.	R.	B.H.	S.B.	P.O.	A.	E.
Ellis, cf	4	2	2	0	3	1	1
Moore, 2b	5	0	2	0	4	0	0
Cravath, rf	4	1	1	0	2	0	0
Brashear, 1b	4	1	1	0	6	0	0
Adams, 2b	4	1	1	0	2	2	0
Carlisle, lf	4	2	2	0	0	0	0
Toman, ss	4	0	1	0	2	2	1
Eager, c	4	0	2	0	6	1	0
Randolph, p	3	1	0	0	0	1	1
Totals	36	7	14	0	27	7	3

SAN FRANCISCO.

	A.B.	R.	B.H.	S.B.	P.O.	A.	E.
Spencer, cf	4	0	2	0	2	0	0
Wheeler, 1b	5	0	2	0	10	1	0
Mohler, 2b	3	0	0	0	1	3	0
Hildebrand, lf	3	0	1	0	2	1	0
Irwin, ss	3	0	0	0	1	4	0
Walthour, rf	3	0	1	0	0	0	0
McClelland, 2b	4	1	1	0	1	0	0
Wilson, c	3	0	1	0	10	0	0
Welsh, p	4	0	1	0	0	1	1
Totals	34	1	9	0	24	11	1

SCORE BY INNINGS.

	1	2	3	4	5	6	7	8	9
Los Angeles	3	2	0	0	1	0	1	6	x—7
Base hits	3	2	1	1	2	0	2	9	x—14
San Francisco	0	0	0	0	0	0	1	0	0—1
Base hits	0	0	2	0	2	1	3	0	0—9

SUMMARY.

Home run—Carlisle.
Three-base hit—Carlisle.
First base on errors—San Francisco 2.
Left on bases—Los Angeles 7; San Francisco 12.
Bases on balls—Off Welsh 2; off Randolph 2.
Struck out—By Welsh 2; by Randolph 5.
Double play—Ellis to Eager.
Hit by pitched ball—Hildebrand, Spencer.
Time of game—1 hr. 55 min.
Umpire—Derrick.

HAMMERED VICKERS.

FRESNO'S BATTING STREAK.

[BY THE ASSOCIATED PRESS—P.M.]

FRESNO, Oct. 24.—By clouting big Rube Vickers all over the lot the Raisin Eaters won today's game from the Siwashes by the score of 6 to 2. McGregor, who twirled for Fresno, held down the visitors to eight scattered hits. An error by Dashwood was responsible for one of Seattle's runs. The score:

SEATTLE.

	A.B.	R.	B.H.	S.B.	P.O.	A.	E.
Kane, ss	5	0	1	0	2	0	0
Van Buren, cf	4	1	1	0	3	0	0
Croll, 2b	4	1	2	0	2	3	0
Householder, rf	4	0	1	0	1	0	0
Streib, 1b	3	0	1	0	11	0	0
Mott, 2b	3	0	0	0	2	2	0
McKune, c	3	0	0	0	7	0	1
Jones, 1b	4	0	0	0	0	0	0
Vickers, p	4	0	0	0	0	4	0
Totals	35	2	6	0	24	13	1

FRESNO.

	A.B.	R.	B.H.	S.B.	P.O.	A.	E.
Casey, 2b	4	0	0	0	2	3	0
Doyle, cf	4	0	0	0	5	1	0
Wolters, rf	4	1	1	0	2	0	0
McLaughlin, lf	3	2	1	0	1	0	0
Eagan, 2b	4	1	2	0	2	2	0
Delmas, ss	4	2	2	0	0	3	1
Dashwood, c	4	0	2	0	4	0	1
Cartwright, 1b	4	0	0	0	6	0	0
McGregor, p	4	0	1	0	0	1	0
Totals	33	6	11	1	27	13	4

SCORE BY INNINGS.

	1	2	3	4	5	6	7	8	9
Seattle	0	0	0	0	0	1	0	1	0—2
Base hits	0	1	0	1	2	0	3	0	0—8
Fresno	0	1	0	0	0	0	0	2	x—3
Base hits	0	4	2	1	1	0	1	2	x—11

SUMMARY.

Sacrifice hits—Eagan, Cartwright.
Two-base hits—Eagan, Delmas.
Three-base hit—Wolters.
First base on balls—Off Vickers 1; off McGregor 1.
Struck out—By Vickers 5; by McGregor 3.
Left on bases—Seattle 7; Fresno 5.
Balk—McGregor.
Passed ball—McKune.
Time of game—1 hr. 35 min.
Umpire—Mahaffey.

AIN'T IT A SHAME?

SCHIMPFF'S PITCHING.

[BY THE ASSOCIATED PRESS—P.M.]

OAKLAND, Oct. 24.—Schimpff's delivery shut out Oakland today and won the game for Portland by a score of 3 to 0. Three double plays by Portland and one by Oakland were features of the game. Score:

PORTLAND.

	A.B.	R.	B.H.	S.B.	P.O.	A.	E.
Sweeney, ss	3	1	1	1	5	4	0
Whalen, cf	4	0	1	0	2	0	0
Mitchell, lf	3	0	1	1	2	0	0
Gum, rf	4	1	1	0	2	0	0
Smith, 2b	3	0	2	0	2	4	0
Warner, 3b	4	1	1	0	2	1	0
Donohue, c	3	0	0	0	7	2	0
Lister, 1b	4	0	0	0	10	0	0
Schimpff, p	4	1	2	1	0	2	0
Totals	37	3	10	3	27	17	0

OAKLAND.

	A.B.	R.	B.H.	S.B.	P.O.	A.	E.
Smith, rf	4	0	0	0	0	1	0
Kruger, lf	4	0	0	0	1	0	0
Heitmuller, cf	4	0	2	0	1	0	0
Ellis, c	4	0	0	0	9	0	0
Devereaux, 3b	3	0	0	0	0	1	1
Kane, 2b	3	0	0	0	2	4	0
Francks, ss	3	0	0	0	3	4	0
Hackett, 1b	3	0	1	0	9	1	0
Cates, p	2	0	0	0	1	2	0
Totals	36	0	3	0	27	13	2

SCORE BY INNINGS.

	1	2	3	4	5	6	7	8	9
Portland	0	0	1	2	0	0	0	0	1—3
Base hits	0	1	2	2	1	0	0	0	1—7
Seattle	0	0	0	0	0	0	0	0	0—0
Base hits	0	0	1	1	0	0	0	1	0—3

SUMMARY.

Two-base hits—Warner, Heitmuller 2.
First base on balls—Off Cates 4; off Schimpff 5.
Struck out—By Cates 7.
Double plays—Cates to Hackett; Schimpff to Sweeney to Lister; Smith to Warner to Sweeney to McHale; Donohue to Lister.
Wild pitch—Cates.
Time of game—1 hr. 40 min.
Umpire—Perrine.

PACIFIC COAST LEAGUE.

	Played.	Won.	Lost.	P.C.
Portland	198	130	68	.663
Seattle	172	93	79	.540
Los Angeles	172	91	81	.529
San Francisco	166	85	81	.512
Oakland	177	72	104	.411
Fresno	173	61	112	.352

LONG MEETS O'BRIEN.

Takes Jeffries's Place With Speedy Quaker at Police Relief Association Benefit.

Dan Long, the boxing policeman, will face Philadelphia Jack O'Brien in the sparring exhibition which will form a feature to the benefit for the Police Relief Association at Simpson Auditorium tomorrow evening. Saturday Tommy Burns and Long will spar.

This boxing will be an interlude to a carefully-arranged programme in which the best vaudeville and minstrel talent now in Los Angeles will take part. Widely-known professionals now in local theaters will compose the cast. Billy Arlington, an old-time minstrel man of note, has charge of the benefit.

Friday and Saturday evenings and Saturday afternoon are the dates for the entertainment. Policemen have already sold many tickets and a big box-office sale is looked for. The object toward which the funds will go is in itself enough to draw out a big crowd. It is the aid of sick and disabled members of the police force of this city. But the entertainment will be well worth the dollar charged for each seat. The programme, with the names of the participants, will be published tomorrow. Among these names will be a lot of headliners who have amused audiences on the best vaudeville circuits in America. A lot of local hits and some novel numbers have been prepared.

James J. Jeffries, who was to have boxed O'Brien, was called north on a business trip and found it necessary to withdraw. Dan Long, who boxes in his stead, is an exceptionally clever man and has more than a local reputation as a heavyweight.

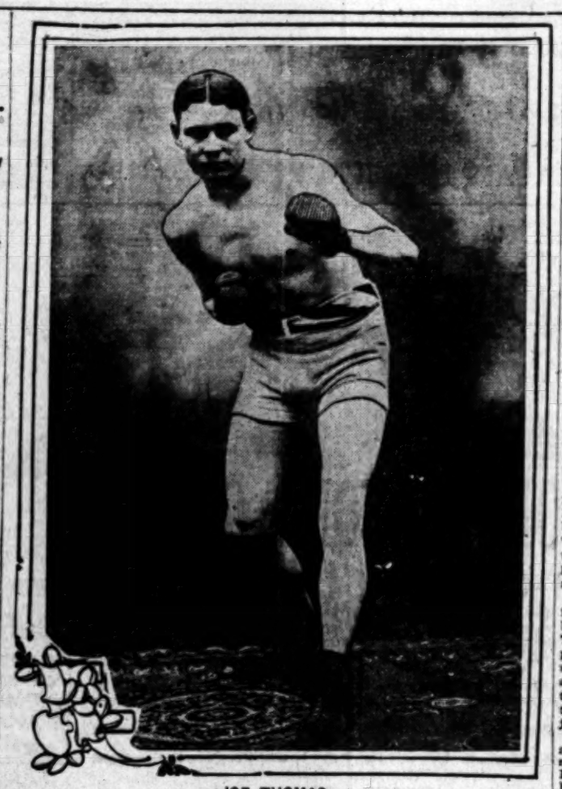

JOE THOMAS,
who defeated Dick Fitzpatrick last night, and is considered the welterweight champion.

JOE THOMAS IS CHAMPION.

Whips Dick Fitzpatrick in Sixteenth Round.

Captures Welterweight Title by Clever Fighting.

Battle Proves Californian's Right to Honor.

[BY DIRECT WIRE TO THE TIMES.]

SAN FRANCISCO, Oct. 24.—[Exclusive Dispatch.] Joe Thomas of California tonight knocked out Dick Fitzpatrick in the sixteenth round of a scheduled thirty-round contest for the welterweight championship of the world, at Colma.

The Californian outclassed his man from the start and won as he pleased. It was a right cross to the jaw that brought the one-sided bout to an end. Two left hooks put the Chicago boy to the floor, and when he got up, groggy, he was met with a right to the jaw and went down like a log.

Thomas fought a clean, finished fight, but Fitzpatrick, who is a poor boxer, looked green and awkward. Thomas hit him when and where he pleased. Scores of times he landed stiff jolts with a short arm and got away without receiving a blow in return. He would put his left glove into the face of the Chicagoan and then jolt him with his right.

Although outclassed, Fitzpatrick was always dangerous, as he is big and strong and was trying all the time. In the early part of the fight he seemed bewildered by the ease with which Thomas hit him, but later he recovered some of his confidence and made a little better showing.

Thomas realized that his man was always fighting and fought carefully or he might have ended the battle in six rounds. The crowd was greatly pleased with the work of Thomas.

Thomas really is the welterweight champion of the world because of his good work, although he has not whipped the present title-holder, Joe Walcott. Thomas beat "Honey" Melody, and the latter whipped Walcott, so the dope figures out all right, especially now that Gans has announced his intention of withdrawing his claim because of his defeat of Twin Mike Sullivan. The next match probably be between Sullivan and Thomas.

NEARY ON HIS WAY.

REACHES CITY SATURDAY.

Charlie Neary is on his way to Los Angeles to fight George Memsic the night of November 13. Manager McCarey, of the Pacific Athletic Club, received word last night that Neary left Chicago for the Coast yesterday afternoon, and he is expected to arrive in Los Angeles Saturday afternoon at 3:15 o'clock. After resting two or three days he will go into training for the bout.

Memsic will train with Tommy Burns at the Arcadia quarters, and already is in good condition. The boys have to make 131¼ at 3 o'clock, and it is believed that it will be harder for Neary to make the weight than Memsic, although the former insisted on the figures, because all eastern fighters train up when first coming to the Coast. Memsic has become acclimated and says he can do the weight.

PASADENA DEFEATED.

U.S.C. Second Eleven Administers a Severe Drubbing With Aid of Regulars.

The University of Southern California second eleven administered a severe drubbing to the Pasadena High School team on the U.S.C. gridiron yesterday afternoon, winning the game by the scoreof 21 to 0. The High School boys made a scrappy fight of it during the first of the fifteen-minute halves played, but when Holmes turned loose a number of the first team men in the second half, they were unable to withstand the onslaught.

U.S.C. made one touchdown during the first half, but did not succeed in kicking the goal. An exchange of punts at the opening of the second brought the ball far down into Pasadena territory, and a fumble gave U.S.C. their chance to score. Another touchdown was made and a goal kicked, and then the first team back field was added to the university offense, and Pasadena was compelled to yield her goal line once more in the few remaining minutes of play.

The two teams lined up as follows:

U.S.C.		Pasadena.
Clark,	R.E.I.	Smith
Boshyshell		
Book	R.T.I.	Hanson
		Wachob
Stokes	R.G.I.	Bennett
Cain		Holt
Chapin	center	Lowry
Harriman	L.G.R.	Carus
		Rich
Bruce	L.T.R.	Baker
		Stimson
Scott	L.E.R.	Kern
Griffin	quarter	Rice
Stoddard		
Fletcher	R.H.L.	Ross
Carmichael.		
Cooper	L.H.R.	Gibbs
Custin		
Shaw	full	Blick (c.)
Burek		

Referee—Knowles.
Umpires—Best and Bixford.
Timekeeper—Deniston.
Time of halves—15 minutes.
Score—U.S.C., 21; Pasadena High, 0.

THREE-CUSHION PLAY.

Keniston Defeats Maguire in Close Contest That Continued for Sixty-eight Innings.

The billiard enthusiasts saw a very interesting match last night at three cushions at Berry's rooms between Keniston and Maguire as the third game in the tourney now being played. Keniston won by a score of 40 to 32 in sixty-eight innings. The game was rather long drawn out for the reason that Maguire was against scientific safety play that he seemed to be unable to do much with. Keniston tried for practically every shot but was lucky in his calculations, for when he missed he generally left the balls "safe." He had a high run of 4 and six or eight of 2, while Maguire's high runs were 3, 3 and 3.

This evening Clark, who drew a bye, will meet Guy Lyon, the loser of last Monday's game and tomorrow night Kennedy will play Lacey.

HANDBALL TOURNEY ON.

U.S.C Players Contest for Championship and Handsome Silver Trophy Cup.

The handball tournament for the championship of the University of Southern California is now under way and forty players are entered to compete for the honor and the handsome silver cup that Coach Holmes has presented to go with it. Several matches in the first round and one in the second have already taken place in the singles, and when they are completed at the end of next week, play will be started in the doubles. The scores to date follow:

C. Reichew beat Austin Gates, 21-12, 21-3; E. Rickard beat Reaves, 21-1, 21-2; R. Mealy beat G. Hunter, 21-13, 21-5; Marshall beat Law, 21-2, 21-3; Gates beat Reaves, 21-4, 21-3; Reiche beat Rickard, 21-17, 21-19.

LONG-DISTANCE RACE.

Fry and Doody Will Skate Two Miles at Panorama Rink Tonight for Championship.

Harrison Fry and Tom Doody will skate a two-mile pursuit race for the championship of the city and a purse of $50 at the Panorama Rink tonight. Both men are among the fastest roller-skating experts in the country, and have established a number of records in this city. Fry is identified with the Panorama Rink and Doody represents the Dreamland Rink, and there is much rivalry between the pair and their respective followings.

The Panorama Rink has a splendid course, and a new mark for the distance is expected to be hung up. The floor will be put in extra good shape today, so that the racers may have the best possible conditions for their effort.

Racing at Latonia.

CINCINNATI, Oct. 24.—Latonia results:

Six furlongs: Simon Kent won, Toboggan second, Falkland third; time 1:17 2-5.

One mile: Katie Powers won, Ravina second, Red Thistle third; time 1:45 1-5.

Five and a half furlongs: John Kaufman won, Grant Pa second, Elksine third; time 1:10 1-5.

Six furlongs: Martha Gorman won, Hector second, Marvel P. third; time 1:15 2-5.

Six furlongs: Lieut. Rice won, Stella Eichberg second, Ruilloba third; time 1:17 3-5.

One mile and a sixteenth: Besterling won, Lutia Mac second, Postman third; time 1:51 4-5.

Record-breaker Beaten.

NEW YORK, Oct. 24.—The results:

Six furlongs: Landsman won, Marathon second, Pierrot third; time 1:14 4-5.

Selling, mile and a quarter: Bragg won, Grand Duchess second, McKittridge third; time 2:08 3-5.

Selling, five and one-half furlongs: Belfast won, Waterbury second, Royal Breeze third; time 1:08.

The Southampton Handicap, mile and a sixteenth: Hot Toddy won, Belmere second, Zeinap third; time 1:48 1-2.

Six furlongs: Monet won, Voorhees second, Athlete third; time 1:14 2-5.

Selling, mile and a sixteenth: Young Davis won, Chimney Sweep second, John Lytle third; time 1:49.

Six furlongs: Royal Ben won, John J. Rogers second, Prince Fortunatus third; time 1:15 3-5.

Danny Maher Wins Stakes.

LONDON, Oct. 24.—At Newmarket, today, the Cambridgeshire Stakes for three-year-olds and upward, one mile and a furlong, were won by Polymelus, ridden by Danny Maher, the American jockey.

Murphy in Control.

CINCINNATI, Oct. 24.—President Charles W. Murphy of the Chicago National League Club, a former newspaper man of this city, today became the owner of the controlling interest in the new National League champions.

Rehearing Is Denied.

CINCINNATI, Oct. 24.—The National Baseball Commission denied the application o fthe New York American Club for a rehearing of the case of player Johnson, who recently was awarded to the Spokane club by the commission. In its application for a rehearing the New York club did not claim any title to the player, but contended that possibly an injustice had been done the player under the finding of the commission in awarding him to the Spokane club. The commission again went into the testimony submitted to them and decided that the player had accepted the terms of the Spokane club, and therefore refused the application of the New York club.

Don't Blame Your Tailor

He can't help making mistakes. Tailoring is mostly guess work. Sometimes it hits the mark, sometimes it's all wrong.

You can avoid the danger of disappointment by wearing Alfred Benjamin & Co.'s suits. These are built in such an infinite variety of proportions that any man can be fitted to the extreme of elegance.

We guarantee this clothing to keep its shape or we will refund the money or give you another suit. This is sufficient proof of our confidence in the goods we carry. The best dressed men in the community wear this clothing season after season. We are not afraid to urge you to try it. Your patronage for a single suit is not what we are after, but we know after once trying it we can count you as a constant customer.

James Smith & Co.

Exclusively High Grade Clothing

Mail Orders Promptly Filled — Samples and Prices on Request

137-139 South Spring Street

NELSON BUYS TRAINING FARM.

[BY DIRECT WIRE TO THE TIMES.]

CHICAGO, Oct. 24.—[Exclusive Dispatch.] Battling Nelson, through his father, today purchased a large unimproved farm on the outskirts of Hegewisch, paying $31,000. It is proposed to establish thereon a great training camp for boxers, to be the most complete concern of the kind in the Middle West. Nelson will do all his training there and a large frame gymnasium and living camp will be erected at once.

Nelson also plans to make the place into a "sanatorium" similar to Muldoon's where Board of Trade operators and others may be accommodated.

If You Want to Go East C. Haydock.
Agent Illinois Central R.R. 118 W. Sixth.

DIAMONDS

If you read the daily papers, you have noticed that diamonds are advancing in price very rapidly.

Reason: no high grade diamonds suitable for the American market are available.

No form of investment today presents the same opportunity for money making as do diamonds. The time to buy is now, before prices advance still further.

Our method of acquiring diamonds enables us to sell them at lower prices than can other dealers. Come in and inspect our stock and let us quote you prices.

A. B. COHN & BROTHER
273 So. Main St.
Northwest Cor. Third St.

Geo. P. Taylor
Tailor and Haberdasher

Underwear For Men

We have underwear in all weights, to suit the individual requirements of any man. Some of the fabrics are Wool, Silk and Wool, Balbriggan, Linen Mesh, Ramie and Silk. Prices, from 75c a garment, up.

No. 525 S. Broadway
Men's Tailoring 2d Floor.
Ladies' Tailoring 3d Floor
New Taylor Bldg.

College Cut

The correct shoe for general wear this fall. Cut shows one of our handsome lace models. Have them in button also, in gun metal kid. Price, $4.00.

Innes Shoe Co.
258 SOUTH BROADWAY.
231 WEST THIRD.

Newest Autumn Tailored Suits and Latest Auto Long Coats
Quality Highest. Prices the Lowest
The Paris Cloak & Suit House
252 South Broadway

FASTIDIO HAVANA CIGAR

Automobiles.

DORRIS
Price $2650
A. C. Stewart, Agt.
10th and Santee

P.D.Q.
Auto Rental Co.
First Class Machines. Experienced Chauffeurs.
218 S. Spring. Both Phones 70

Locomobile and Winton Automobiles
Success Automobile Co.
Temporary, 420-422 S. Hill
New Piven Bldg.
E. E. Calster, Manager Phone 6

PREMIER
24 H. P.—$2250.00
5 Passenger Touring Car
W. COSBY 1042 So. Main ST. 8183

WHITE GARAGE
Hartford — Pope — Tribune
White Steam Car
712 South Broadway
B. D. RYUS, Mgr. Phone 78

The Maxwell
"Perfectly Simple and Simply Perfect"
J. W. WILCOX & SON
Southern California Distributing Agents
Phone Broadway 980. 1211-1213 South Main

Cadillac Motor Car Co.
AGENT
Lee Motor Car Co.
1218-20 So. Main

DOLSON
MOTOR CARS
Dolson Motor Car Company
J. H. McNaughton, Mgr.
711 South Spring Street

OLDSMOBILES
Palace Touring Car, Gentleman's Roadster, Two-Cycle Car, Runabout. All in stock.
H. O. HARRISON CO.
1207-1209 S. Main.

1907 Mitchell
4 Cyl. 18 H.P. Runabout ... $1100
4 Cyl. 30 H.P. Touring Car ... $1250
4 Cyl. 35 H.P. Touring Car ... $1500
380-386 So. Los Angeles St.

WAYNE
Touring Cars and Runabouts
16 to 60 horse-power, $800 to $3000
E. Jr. BENNETT AUTOMOBILE COMPANY
General Agents 1203-05 So. Main.

Reo Motor Cars
LEON T. SHETTLER
633 So. Grand Ave.
Sunset Ex. 633. Home Ex. 977

Franklin
Motor Cars
(Syracuse-made)
R. C. HAMLIN
Agent for Southern California
Home 24402; South 960 1805 S. Main St.

Before You Buy
an automobile, it might be worth your while to look into the merits of the "JACKSON," 24 H. P. for $1350. The strongest 2-cyl. 3 to 1 car manufactured. LET US SHOW THIS CAR TO YOU
A. W. Gump Auto Co., 1120 S. Main.

Tourist
OUR FACTORY IS OPEN FOR YOUR INSPECTION
Come and see us make them.
Los Angeles Cor. Main & Tenth Sts.
AUTO VEHICLE COMPANY

1907 Model RAMBLERS In Stock
W. K. Cowan 822 South Broadway Los Angeles Cal.

Classified Liners

...ines "Liner" Advertisers—Important Note change in rate for Sunday ...ified advertisements. Commencing ...day, October 1, 1905, the rate for ...day "Liners" was raised to 1¼ ...per word for each insertion; ...imum charge, 25 cents, as at pres... This slight advance is amply ...ified by the present Sunday cir...ation of The Times, which averages ...75,000 copies. (When the 1-...-per-word rate was established in ...only 14,000 copies.) The "Liner" ...for the daily—1 cent per word—...stand as at present.

...elephone your want advertisements ...to "The Times" any time of day ...night, and secure prompt and care... attention. Rates one cent a word ...insertion in the Daily; 1¼ cents ...word in the Sunday edition; mini... charge, 25c.

...Liner (classified) advertisements ...Sunday insertion received over the ...ter or by telephone after 11 ...clock Saturday nights will be in... ...ted under heading "Too Late to ...ify."

...The Times cannot guarantee accu... or assume responsibility for ...ors of any kind occurring in tele... ...ned advertisements.

...nday real estate advertisements ...be classified properly, must be in ...e Times office before 10 o'clock Sat... ...day nights. Rate 1¼ cents per word.

SPECIAL NOTICES—

...TENTION! THE "WIDOW" OF THE ...NEVADA SILVER PEAK ARRIVED. ...of those who have anxiously waited for ...e "WIDOW'S" appearance in the mining ...ld will now be glad to hear that she ...ready and in fine shape to make money ...for them.

..."WATCH THE WIDOW WIN." ...This will be my watchword for the whole ...ing season and operated by THE NEVADA ...SILVER PEAK Mining Co., ...have been authorized to dispose of a lim... ...ed number of shares at 15 cents per share ...prior to listing them on the stock exchange, ...which will be done in a few weeks at a ...much higher figure. I strongly advise every... ...one to take advantage of this offer and ap... ...ply for further particulars to M. E. UNDERHILL, ...121 Henne Blk.

...5 "WATCH THE WIDOW WIN."

...ARLET CONVALESCENT HOME. A COZY ...homelike place where you can get well with... ...out the intrusion of hospital reminders. Grad... ...uate nurse and experienced attendants always ...available. Located in the select residence ...district, a delightful place near West Adams ...car. 2301 HOOVER ST. Phone Home 21455.

...WARDROBE COUCHES, WILL SELL AT ...cost to advertise our upholstery work; box ...springs, $2.50; buy of the manufacturer and ...save 50 per cent. PHILLIPS, 636 S. Hope ...

...LOST EYEGLASS; GUARANTEED TO ...fit or no sale. Eyes perfectly fitted by DR. PO... ...LACK, graduate of 40 years' experience, formerly ...of Des Moines, Iowa, now 342 S. Broadway.

...SOUTHERN CALIFORNIA DISTRIBUTING ...agency will distribute your cards, circulars, ...etc.; satisfaction assured. ROOM 1, 240½ ...Broadway. Phone Exchange 61.

...CALIFORNIA STEAM CARPET CLEANING ...WORKS, cleans carpets; upholstering and ...repairing. 229 E. 4th. Tel. Main 713; Home ...

...FEATHER PILLOWS, RENOVATED AT ...ACME FEATHER WORKS, 724 San Pedro. ...Tel. Sunset Main 1183. Home 3061.

...FURS AND GLOVE MAKERS. ...Repairing at factory prices. Big assortment. ...F. FOURTH ST., H. W. Heilman 1024.

...GENERAL DESIGNING IN DISPLAY ...WORK. Call and see signs; prices reasonable. MAR... ...SCHENKEBERG, 344 S. Olive.

...WALL SHADES, PAINTS, WALL PA... ...PERS, moldings, shingle stain. WALTER ...M. S. Spring.

...WHY ROOF LEAKS, SCOTT THE CAR... ...PENTER, 522 S. Main, will fix it.

...CURTAINS LAUNDERED BY HAND. ...Tel. 1819. West 391. MISS HEATH.

...FOR ADS. UNDER THIS HEADING ...not less; minimum charge 25c.

PERSONAL—Business.

...WORLD'S GREATEST ...ASTRAL SEER AND PSYCHIC. ...MILBURN.

...He advises you with a power higher than ...human. He can bring sunshine and success ...into your life, telling you how to overcome ...every and all obstacles; work guaranteed. ...Parlors 240 S. HILL. H

Classified Liners

"Liner" Advertisers—Important. Rate change in rate for Sunday advertisements. Commencing October 1, 1905, the rate for a "Liner" was raised to 1¼ cents per word for each insertion; charge, 25 cents, as at present. The advance is amply justified by the greater circulation of The Times, which averages (When the 1-cent rate was established in The Times Sunday circulation was 14,000 copies.) The "Liner" is now daily—1 cent per word—cash as at present.

Increase your want advertisements. Use "The Times" any time of day and secure prompt and careful attention. Rates one cent a word each insertion in the Daily; 1¼ cents a word in the Sunday edition; minimum charge, 25c.

"Liner" (classified) advertisements for insertion received over the telephone after 11 o'clock Saturday nights will be inserted under heading "Too Late to Classify."

The Times cannot guarantee accuracy or assume responsibility for the return of any kind occurring in telephoned advertisements.

Only real estate advertisements will be classified properly, must be in The Times office before 10 o'clock Saturday nights. Rate 1¼ cents per word.

SPECIAL NOTICES.

NOTICE: THE "WIDOW" OF THE SILVER PEAK ARRIVED. Those who have anxiously waited for the "WIDOW'S" appearance on the mining scene now say kind to hear that she is here and in fine shape to make money for all.

WATCH the WIDOW WIN."

She will be my watchword for the whole term and operated by THE NEVADA SILVER PEAK Mining Co.

I have been authorized to dispose of a limited number of shares at "15" cents per share, and am placing them on the stock exchanges, where they will be done in a few weeks at a much higher figure. I strongly advise everybody to take advantage of this offer and apply for further particulars to

M. E. UNDERHILL,
121 Henne Blk.

"WATCH THE WIDOW WIN."

THE CONVALESCENT HOME.—A COSY little place where you can get well without the hospital reminders. Gladly furnished and experienced attendants always on hand. Located in the select residence district, a delightful place near West Adams and 10th car. 1002 W. ADAMS ST. Phone Home 121465.

ORIENTAL COUCHES. WILL SELL AT auction or advertise our upholstery work; box 3, Times office. Buy of the manufacturer and save 50 per cent. PHILLIPS, 636 S. Hope st.

EYEGLASSES; GUARANTEED TO fit. Eyes perfectly fitted by DR. POEHLMANN, 20 years' experience, formerly of Moines, Iowa, now 342 S. Broadway.

UNION CALIFORNIA DISTRIBUTING CO. will distribute your cards, circulars, etc., to satisfaction assured. ROOM 1, 206½ South Broadway. Phone Exchange 45.

CALIFORNIA STEAM CARPET CLEANING Co. cleans carpets; upholstering and repairing. 324 E. 6th. Tel. Main 715; Home 1045.

FEATHER PILLOWS RENOVATED AT FEATHER WORKS, 758 San Pedro, between Main 1369. Home 9041.

BASE AND GLOVE MAKERS.

The factory prices. Big assortment. FOURTH ST., H. W. Hellman Bldg.

SIGN PAINTING IN DISPLAY and signs, prices reasonable. MARSCHENKEESE, 344 S. Olive. 25

LADIES, PAINTS, WALL PAPERings, shingle stain. WALTER S. Spring.

ROOF LEAKS. SCOTT THE CARpet. S. Main, will fix it.

CURTAINS LAUNDERED BY HAND. MRS. HEATH.

ADS. UNDER THIS HEADING one minimum charge 30c.

JOURNAL—Business.

THE WORLD'S GREATEST SEER AND PSYCHIC. MILBURN.

Have you a will, a power higher than you can bring sunshine and success to you, telling you how to overcome the obstacles; work guaranteed. 1221-1223 South Main st.

MME.—MADAME TULLY'S PARLORS, Maryland, 242 S. Olive st., crowded with the fairly. Deep wrinkles, smallpox pits, birth marks and scars permanently scientifically eradicated by electricity. Home has private apartments for those in need of treatment. Superfluous hair removed. Hotel Cumberland, 242 South Olive. Home phone Exchange 77, Sunset Main 2.

MME. — PROF. ALTHOUSE, CELEBRATED pianist, acknowledged by the best critics as most remarkable reader of hands in the country; his readings—scientific, absolutely correct—are to wise be classed with the wonders of the world. Parlors for readers in the city. Advice on all questions of life. Also casts horoscopes for business matrimonial engagements. 2714½ S. SPRING.

MME.—LADIES ASK YOUR DRUGgist for Chichester's English Diamond Brand Pills, the original and best, safest, always reliable. Sold by druggist. Take no other. Chichester's Diamond Brand Pills are sold by druggists everywhere. CHICHESTER CHEMICAL CO., Philadelphia, Pa.

BEAUTIFUL.

M. ELLA HARRIS

will show us a simple, harmless method in facial blemishes of all kinds; free of charge. 219 W. THIRD. See the woman

MME.—PRINCESS GOWANDO, THE palmist, who reads the back of the head, 345 S. FLOWER, 2 blocks west, one-half block south of postoffice. 10 a.m. to 9 p.m., 10 a.m. to 12 m.

MME.—THIS NOTICE AND 25c SEcures a scientific reading, head, hand, or psychic methods, in love, marriage or business affairs. PROF. STONER, suite 10, 6 Spring st. Satisfaction guaranteed.

MME.—GREAT CROWDS VISIT LILLIAN DALE.

Ladies and gentlemen. She tells just what you want to know; no fake. 863 S. BROADWAY. Hours 1 p.m. to 7.

MME.—MRS. PARKER, RELIABLE and life reader, business, law suits, questions described. Speculations, love, health; all affairs of life. 444 SOUTH Main, room 1, 56c and $1.

MME.—MRS. MASSON, THE NOTED card reader, is at 522 S. SPRING ST. Her consultations and scientific and positive information desired.

THE CLASS PATRONAGE SOLICITED.

MME.—LADIES, TRY ONE OF MME. Gray's free treatments for removing moles and all defects of the skin; also developments. 452½ S. BROADWAY, Room 2.

MME.—DANCING LESSONS GIVEN by first-class lady teacher, private lessons only. Address M, box 80, TIMES OF FICE. 28

MME.—MRS. J. J. WHITNEY, WORLD'S SEERESS, LIFE READER. Messages from departed friends. 403½ S. SPRING.

WANTED—Help, Male.

WANTED—TWO CARPENTERS AT 1304 Violet ST., off of Washington. 25

WANTED—TINNER ON SHEET IRON work. 513 E. 7TH ST. 25

WANTED—EXPERIENCED DRIVERS. APply 10:30 at 261 S. BROADWAY. 26

WANTED—AT ONCE, COAT FINISHERS. Apply TAILORS, 230 S. Spring st. 26

WANTED—TWO LATHERS TO LATH 1½-inch. 1304 GIRARD ST. 25

WANTED—FIRST CLASS COAT MAKER. Apply the tailor, 432 S. Main. 26

WANTED—COAT PRESSER TAILOR. BOSton Store, 119 Temple Blk., room 116. 25

WANTED — FIRST-CLASS IRON AND brass finisher. 625 S. LOS ANGELES. 25

WANTED—GENERAL EXPERIENCED MAchine hand. 201 BRYSON BLDG. 26

WANTED—FLOOR SCRAPER. PHONE Hollywood 1412. 25

WANTED—CARRIAGE WOOD WORKER. 1304 SEVENTH ST. 27

WANTED—GOOD SOLICITORS. CALL AT 124 SPRING. 26

WANTED—ERRAND BOY. EAST JOB. 107½ S. Main, room 12. 25

WANTED—LATHERS, AT ONCE. CALL 36

WANTED—A PRESSER. ELITE, 516 W. 25

WANTED—BOY WITH WHEEL. 212 SOUTH Main. 26

WANTED—4 PAINTERS, 4141 WOODLAWN ave. 26

WANTED—SALESMAN, 425 S. BROADWAY.

WANTED—Help, Male.

WANTED—
HUMMEL BROS. & CO.
EMPLOYMENT AGENTS.

A strictly first-class, reliable agency.
All kinds of help promptly furnished.
Satisfaction guaranteed.

116 and 118 E. SECOND ST.
Between Main and Los Angeles streets.
Largest and best equipped offices on the Pacific Coast.
TELEPHONE MAIN 569.
HOME EXCHANGE 569.

Blacksmith on steam hammer, $90 etc.; driver, grocery delivery, $10-$12 week; elevator boy, $22.50; young man, factory, $1.75; grocery man, $15 week; cleaner, dye works, $18 week; painter and paper hanger, $2.75; men to husk corn, $1.50 etc.; blacksmith's helper, $2; blacksmith, $3.50; meat cutter, married, $15 week; section foreman, $65 and board; ranch blacksmith, $2.50 etc.; camp blacksmith, $2.50 etc.; blacksmith and shoer, $3 day; miners, California and Arizona, $3, $3.50 day; house carpenters, city, $2.50 day; married man, ranch, $45 and house; 30 ranch hands, $25 etc.; 10 milkers, $25 etc., $40 etc.; 25 laborers, city and country, $2, $2.50 day.

HOTEL DEPARTMENT.

Broiler cook, $18; second cook, beach, $50, and second cook, Arizona, $65 etc.; restaurant cook, $25, etc.; waiter, $40 etc.; chef, city, $15; elevator boy, $16 etc.; vegetable men, $20; kitchen helper, $40 etc.; kitchen helper, mines, $35 etc.; marker and sorter, $18; baker's helper, country, $6 etc.; waiters, $10 city; cooks, helps, waiters and kitchen helpers please call. Female help see ad under Female Help Wanted.

HUMMEL BROS. & CO.,
25 116-18 E. Second st.

WANTED—
CROWLEY'S LABOR AGENCY.
Home 2322. 1111½ E. Second st. Main 2978.
SPECIALS

Camp cook ..steel gang	R.R. Co...	$60 mo.
Camp flunkey	R.R. Co.....	$30 mo.
Camp cook	city	$60 mo.
Flunkey	Borax railroad	$40 mo.
Flunkey	city	$5 day
Timekeeper	near	city
Man run dirt elevator	$2.50 day and fd.	
Horse shoer	borax railroad	$2.50 day
Camp blacksmith	Ludlow	$2 day & fd.
Camp blacksmith	city	$2.50 day & fd.
20 men 3.....	lumber yard	$2.70 day

SPECIAL.

20 rough carpenters		$3 day
9 MONTHS' JOB.		
Foreman	Steam shovel camp	
Timekeeper	near city	Call early
Foreman	Cement gang	$5 day
Finisher	Cement gang	$4.50 day
Strip setter	Cement gang	$3.50 day
Man, fine box		$2 day
10 men, cement gang		$2.50 day
Year's job	4 hours.	
4 car carpenters	car shops	city
5 car repairers	car shops	city
15 ranch hands	beach	$30 mo. and fd.
10 molders	city	$2.75 day
WORLDS	OF	WORK.
SEE	OFFICE	LISTS. 25

WANTED—

JAPAN A. B. C. EMPLOYMENT AGENCY.
Oldest and Largest Agency in the city.
402 SOUTH OLIVE ST.
Phone Main 1947. Home 5718.

We furnish all kinds of first-class
Help promptly with responsibility.

House-cleaning department. 5

WANTED—HANSEN EMPLOYMENT AGENCY, 204 E. 2ND ST. BOTH PHONES 283. Carpenters, blacksmiths, painters, ranch hands, orchard hands, horse cutters, stable men; man herd cattle; Jap kitchen boy; Jap laundry boy; upholsterer; wringer man; laundryman and sorter; laundry workers; ranch blacksmith, wagon teamsters; scraper teamsters; shinglers; milk wagon drivers; moulders; moulders' helpers; laborers; foundrymen; cabinet makers; harness maker; men for brick yard; cooks; waiters; dishwashers; grocery clerks; delivery men; other good positions at top wages; head waiter, hotel; call to 614 S. GRAND AVE.

WANTED—JAPANESE EMPLOYMENT Agency, 646 Wall st., L. A. Phones Main 1145; Main 6732.

4 cafe cooks $45 month.
2 hotel cooks $60 month.
9 hotel dishwashers $5 week.
2 hotel dishwashers $7 week.
1 hotel porter, $5 week.
1 restaurant cook, $30 month.
Cook $25 month.

WANTED — JAPANESE EMPLOYMENT AGENCY, 646 Wall st., L. A.
Phones—Main 1145; Home 6732.

4 cafe cooks, $45 month.
2 hotel cooks, $60 month.
9 hotel dishwashers, $5 week.
2 hotel dishwashers, $7 week.
1 hotel porter, $5 week.
1 restaurant cook, $30 month.
Cook, $25 month.

WANTED—JAPANESE
PACIFIC EMPLOYMENT BUREAU,
Largest and most popular agency.
631 W. Sixth, Los Angeles, Cal.
House cleaning department.
Window cleaning department.
Phone—Home F7078. Main 1714.
General labor contractors, every department assures responsibility.

WANTED—50 INDUSTRIOUS MEN WITH families, steady work, good pay.

APPLY FREE EMPLOYMENT BUREAU, 204 ALEXANDER BLDG., SAN PEDRO, CAL.

WANTED — A GOOD ALL-ROUND COMmercial artist for advertising agency; one who is quick and used to getting out drawings for newspapers; reply giving full experience, where last employed, references and salary wanted; give all particulars if you want your application to be considered. Address S, box 129, TIMES OFFICE.

WANTED—TOURIST AND HOTEL REporter employment agency. Kitchen man, hotel, $20, found; pot washer, hotel, $20, found; 2 bus boys for 2 days; elevator boy $4 and found; helps, hall waiter, $30, found; many other positions. 205½ S. Main, rooms 12-14. Phone Home 7790; Main 9738.

WANTED — EXPERIENCED OFFICE AND mercantile assistants should leave their applications with us for good positions; we ask no advance fee for our services; established in 1900; highest bank and mercantile references. Apply in person only. EDUCATIONAL EXPERT CO., 325 Byrne Bldg.

WANTED—MAN WITH $750 TO TAKE complete charge well established printing and novelty business in Tucson, Ariz. For general merchandise this means you. Plenty doing all year. Present stock, tools and machinery cost that amount. Address until Sunday S, box 128, TIMES OFFICE.

WANTED—CUTTER AND COAT MAKER; A fine coat maker that is a good cutter; man of good address, that can handle people; capable of managing shop; must be willing to make coats when not otherwise engaged. Address CUTTER, care Times Office, Pasadena.

WANTED—
JAPANESE EMPLOYMENT AGENCY,
503 W. Sixth st. Home 5253. Main 5253.
COOKS, WAITERS, PORTERS,
Ranch hands, house and window cleaners.
BY HOUR, DAY OR CONTRACT.

WANTED — TWO BRIGHT YOUNG MEN, students or clerks preferred, to take our last places in preparatory class for railway mail service. See MR. SMALL at once, 207 Douglas Bldg., 9 to 6 Tuesday, Thursday and Saturday evenings, 7:30 to 9.

WANTED—AN ASSISTANT BOOKKEEPER, answer in own handwriting, stating age, wages desired, experience if any and if can use the typewriter. References required. Address WASHINGTON IRON WORKS, Sacramento and Wilson sts., city.

WANTED — EXPERIENCED ADVERTISing solicitor; must be man of unquestioned ability who can make good on hard proposition; such a man can find good opening on high-class publication. Call 427 CHAMBER OF COMMERCE.

WANTED — ANY INTELLIGENT PERSON may earn $40 to $50 monthly at home in spare time corresponding for newspapers; no canvassing; experience unnecessary. Send for particulars. PRESS SYNDICATE, Lockport, New York.

WANTED — TWO WELL APPEARING salesmen for outside work; prefer those having some experience in soliciting or newspaper work; good money for right party. Apply only from 2:30 to 4 p.m. 406 SEVERANCE BLDG.

WANTED—MAN FOR TEA AND COFFEE route, trade already established, requires 4 days work a week. The other 2 days can be devoted to soliciting new orders. Salary and commission. Apply 1477 W. 20TH.

WANTED—DELIVERYMAN AND SOLICItor for large country business, only man of experience at this work need apply; wages $25 per week with advance to $30 if satisfactory. 626 BRYSON BLDG.

WANTED—REGISTERED PHYSICIAN, CAlifornia taking charge of office; a hospital; homeopathic or eclectic preferred; position to right man. Call 9 a.m., DR GREENE & CO., 254 S. Broadway.

WANTED — BOOK-KEEPER FOR RETAIL lumber yard, state if employed and give full particulars, as to wages, experience, qualifications and references. Address R, box 103, TIMES OFFICE.

WANTED—GENTLEMAN WITH REFERence, who will invest $1500 and take position, $100 monthly salary, from incorporated company; rare opening. See PHOENIX, 329 Grant Bldg.

WANTED—BOY ABOUT 15 YEARS OLD with wheel to work in wholesale house, good opportunity for right boy. Apply at W. REYNOLDS CO., No. 242 S. Broadway.

WANTED—YOUNG MAN FOR BUTCHER business; solicitor, delivery, etc.; one that can cut preferred. Address, stating wages, references, etc., S, box 117, TIMES OFFICE.

WANTED—CEMENT WALKS, ETC. ABOUT my premises in exchange for good lot in suburbs with all improvements. Will give good trade. Address S, box 105, TIMES OFFICE.

WANTED — EXPERIENCED MAN FOR wrapping department; must be competent and take entire charge of wrapping desk. N. B. BLACKSTONE CO., Spring and Third sts.

WANTED—YOUNG MAN TO HELP PACK goods. E. P. CHARLTON, 431 S. Broadway.

WANTED—Help, Male.

WANTED—MAN TO TAKE CHARGE AND manage cigar stand, who can invest $300. I will take part cash, the balance monthly payments. This business will pay you $125 per month, experience not necessary, as owner will teach you the business. See owner, 255 S. HILL ST., room 1.

WANTED—YOUNG MAN WITH EXPERIence in mining and willing to work. We open up our mine with tunnel; near Los Angeles.
W. J. RODGERS & SON, 233½ Stimson Bldg.

WANTED — A GOOD REAL ESTATE salesman familiar with Hollywood property; also another familiar with Boyle Heights; don't telephone but come and see us. WESTERN REALTY & INVESTMENT CO., 434 S. Hill st.

WANTED—YOUNG MAN WITH SOME EXperience in grocery clerk and solicitor, fair pay, steady position to right party. Apply giving references, experience and salary expected, up to 11 o'clock today. PHONE HOME 3866.

WANTED—SOLICITOR FOR GROCERY. TO a man who will give strict attention to his business, a permanent position and good salary guaranteed. Apply 2645 W. PICO ST.

WANTED—BOYS WITH WHEELS FOR Times to te, close in, papers spotted Sunday, good easy route. Apply 627 RUTH AVE., or Times Office. Phone Home 2804.

WANTED—MAN OF GOOD APPEARANCE to sell Billiard and pool tables on commission; good chance for the right man. THE CHAS. PARSON CO., 312 East 3rd st.

WANTED — GOOD COOK OR ACTIVE MAN or woman for fine cafe; must have $500 to put in biz.; a good money maker; give phone. Address S, box 124, TIMES OFFICE.

WANTED—LADIES' TAILORS. $25 PER week, high class trade; also skirt makers, steady work. Apply to ONZ, Ladies' Tailor, 237 South Hill st. Blanchard Bldg.

WANTED—GENTLEMAN TO SELL HIGH grade varnish on commission. Concern new in this territory. Excellent reputation. Address S, box 182, TIMES OFFICE.

WANTED—TEACHER, COLLEGE OR UNIversity graduate of successful experience; good disciplinarian, BOYNTON & ESTERLY, Teacher Agency, 525 Stimson Bldg.

WANTED—MAN TO DRIVE BAKERY wagon, little money required. Apply to A. W. ZWICKER, 824 Mallard st., between 7 and 8 p.m. Take West Ninth st. car.

WANTED—6 MEN FOR WAREHOUSE work. Apply our factory, corner Macy and Anderson sts., this morning, ready for work. CAL. FRUIT CANNERS' ASSN.

WANTED—CLERK FOR CLOTHING AND shoe store out of town, who can keep stock and trim windows. Inquire for JOHN ROSDEN, 253 S. Los Angeles st.

WANTED—JAPANESE SPEAKING ENGlish, for house work, $5 a week; no cooking; no washing. CASA ADOBE, 16 Alvarado, between Plaza and Macy st.

WANTED — DOMESTIC SALESMAN; ONE who can trim some; good salary for right party. DORMAN DRY GOODS CO., 26 E. Colorado st., Pasadena, Cal.

WANTED — VULCANIZER TO TAKE charge of automobile tire repair plant; none but thoroughly experienced man need apply. Apply 513 S. BROADWAY.

WANTED — BOY WHO HAS WORKED AT soda fountain for one or more years, good chance to finish trade. 212 S. JOHNSTON. Downey-ave. car.

WANTED—MAN FOR MILK DEPOT, HANdy with cash and help manage; pays well; small investment. 28½ WRIGHT, 202 Byrne Bldg., 3rd and Broadway.

WANTED—ANY PERSON WILLING TO distribute our samples; $20 weekly. 25M-PIRE, 1 LaSalle st., Chicago, Ill. Steady position; no canvassing.

WANTED—RELIABLE YOUNG MAN TO assist janitor in exchange for tuition in Southern California Business College. Apply to 614 S. GRAND AVE.

WANTED—YOUNG MAN AS ASSISTANT bookkeeper; must be accurate and experienced in general office work. Address S, box 121, TIMES OFFICE.

WANTED—BOY WITH WHEEL; MISCELlaneous office work and collecting; half day preferable. DIAMOND COAL CO., 631 Chamber of Commerce.

WANTED—TWO GENTLEMEN TO ROOM and board. Strictly private family. Comfortable house, furnace, good board. Address 1135 18TH ST.

WANTED—GOOD DRIVER FOR DELIVERY route, must know the city, salary $60 per month and commission. Address S, box 114, TIMES OFFICE.

WANTED—MAN PRESSER FOR WOMEN'S garments, for work in alteration department. Apply to superintendent at HAMBURGER'S, before 10 a.m.

WANTED—A YOUNG MAN TO TEND horses and make himself useful around a bakery, $6 per week, board and room. 2521 CENTRAL AVE.

WANTED—YOUNG MAN ALIVE TO BUSIness; downtown office as partner; little money required, good location. Call ROOM 1, 119 W. 2nd st.

WANTED—STRONG BOY WITH WHEEL to deliver packages and assist around work. Call at McCLELLAN-KANST CO., 111-113 Winston st.

WANTED—YOUNG MAN BETWEEN 17 AND 21 to work in garage and automobile business. Apply WESTERN MOTOR CAR CO., 415 S. Hill st.

WANTED—BUSHELMAN AND PRESSER, to go out of city, good opening for reliable man. Inquire ST. PIERRE BROS., 215 W. 4th., L. A.

WANTED — SOLICITOR FOR GROCERY just outside city; good wages and steady job for right party; married man preferred. SOUTH 3198.

WANTED—3 CEMENT FINISHERS AND 3 plasterers to go to Ash Fork, Ariz.; free fare both ways. Apply 127 S. LOS ANGELES St. Massen Co.

WANTED—TWO OR THREE BOYS AND several young men for general work in sheet metal works. PINNEY & BOYLE CO., 251 Palmetto st.

WANTED—CASH BOYS; GOOD SALARY for reliable boys; must have references. EAGLESON & CO., men's furnishers, 112 S. SPRING ST.

WANTED—REPAIR MAN, ABLE TO REbuild Smith-Premier typewriters. SMITH-PREMIER TYPEWRITER CO., 102 North Broadway.

WANTED—EXPERIENCED OR INEXPERIenced pants presser, experienced help, will pay $15 to $18 per week. Call at once, 223 E. 1ST ST.

WANTED—A GOOD WORKMAN TO WORK around yard of new house. Call between 8 and 10 a.m. 1932 OXFORD AVE. Washington-st. car.

WANTED—BOY WITH WHEEL; MUST BE 16 years old, wages $6 per week to start. Apply KEYSTONE DYE WORKS, 2112 Central ave.

WANTED—6 BOYS WITH BICYCLES CAN earn $10 per week; steady work. Call from 8 a.m. to 12. 610 S. SPRING, rear Courier Place.

WANTED — PLASTERER AT ONCE TO plaster 6-room cottage. Call today at job, 6TH AND FIGUEROA. Take Moneta-ave. car.

WANTED—EXPERIENCED SHIRT STARCHer; experienced plain work wanted. NEW METHOD LAUNDRY, Sixth and San Julian sts.

WANTED — 6 GOOD SOLICITORS WITH their own horse and buggy; good commission or salaries, ladies or men. 2513 HOOVER ST.

WANTED — MAN, CARE OF HORSES, small livery stable, eight miles out, $20, board and room. 219 S. SPRING ST., room 12.

WANTED—AN EXPERIENCED GROCERY deliveryman, acquainted with city. Inquire WEST SIDE GROCERY CO., 1426 W. Pico.

WANTED — AN ALL-ROUND BAKER TO work at Catalina Island. Apply MERREAN ROOMING-HOUSE, 471 E. Third st., 11 a.m.

WANTED—BARBER. MUST BE FIRST first class, wages $20 per week, steady job. Address H. A. GOEHRING, Red Bluff.

WANTED—STRONG STEADY YOUNG MAN for night work. Apply 529 H. W. HELLMAN BLDG., 3:30 to 10:30 Thursday morning.

WANTED—TEN MEN TO PILE LUMBER. PICO HEIGHTS LUMBER CO., 16th and Berendo sts.—Take Santa Monica car.

WANTED—RELIABLE BOY WITH WHEEL, after school and Saturday mornings. Apply 420 W. 6TH ST., between 3 and 4. Friday.

WANTED—SOLICITOR, BEST CHANCE IN the city. Call from 6 to 8 p.m. HOTEL MUNSON, 458 S. Olive st. D. W. Myers.

WANTED—YOUNG MAN 18 TO 21 TO DEliver in small grocery store; no heavy work; $1 per day. 219 S. SPRING ST., room 12.

WANTED—ERRAND BOY WITH WHEEL. Must come well recommended and live with parents. Call 2171½ S. SPRING ST.

WANTED—A FIRST-CLASS LADIES tailor. Inquire 444 S. BROADWAY, 4th floor of the Parmalee-Dohrman Bldg.

WANTED—EXPERIENCED MAN TO AScist in fish market; good wages. Apply PALACE MARKET, 3rd and Spring.

WANTED — EXPERIENCED COLORED porter, for country hotel; good wages. Apply at 733 SOUTH GRAND.

WANTED — MAN, MUST UNDERSTAND wrecking, constructing windmills and tanks, $2.75 day. DEMMITT, 120 N. Main.

WANTED—YOUNG MAN FOR SALESMAN in tailoring establishment. Apply by letter to J. ZINNAMON, 136 S. Main.

WANTED—OLD RELIABLE MAN FOR tool room; steady position. Call 329 Hewitt st. SUNSET IRON WORKS.

WANTED—A FEW GOOD BOYS TO CARRY morning newspaper routes. Apply to CIRCULATION DEPT., Times.

WANTED—TEACHER, YOUNG MAN FAmiliar with seventh and eighth grade work. PHONE HOME 2284 Hollywood.

WANTED — GOOD ORNAMENTAL IRON worker; good position. SUNSET IRON WORKS, 329 Hewitt st.

WANTED—Help, Male.

WANTED—CIGAR CLERK; ONLY THOSE experienced need apply, with references, at 9 o'clock. 317 S. MAIN ST.

WANTED—FIRST CLASS SALESMAN FOR dress goods department in Stockton. J. M. HALE CO., 107 N. Spring.

WANTED—PIN SETTERS, $10 PER WEEK to good workers. MORLEY'S BOWLING ALLEY, 220½ S. Spring.

WANTED — BOY OVER 16 YEARS OF age with wheel, $7 per week. SUN DRUG CO., 228 S. Broadway.

WANTED—FIRST CLASS COAT MAKER at once. M. NORDIN, Long Beach Bank Bldg., Long Beach.

WANTED—AT ONCE, ALL-ROUND CARriage painter. TURBETT & HOVEY, 60 W. Union, Pasadena.

WANTED—YOUNG MAN TO LEARN SPOTting; also boy for wheel. WESTERN DYE WORKS, 1236 E. 14th.

WANTED—EXPERIENCED PAPER CUTter. Address with references, Printer, box 129, TIMES OFFICE.

WANTED—DELIVERY BOY WITH WHEEL; wages $6 per week. OFF & VAUGHN DRUG CO., 252 S. Spring.

WANTED—BOY WITH WHEEL. APPLY WETHERBY-KAYSER SHOE CO., 215-17 S. Broadway.

WANTED—TAILOR TO DO HUSHELING and pressing. Room 103, HENNE BLDG., 122 W. 3rd st.

WANTED — GOOD CARPENTERS. INquire at BUILDERS' EXCHANGE, 238 Stimson Block.

WANTED—MAN TO DRIVE DELIVERY wagon. WELLS CANDY COMPANY, 447 S. Spring.

WANTED — 1 BARBER, STEADY; 2 SATurday, Sunday. Cor. FIRST, SPRING, under bank.

WANTED—TWO YOUNG MEN, HUSTLERS. Apply ROOM 32, 344 S. Hill st., between 11 and 12.

WANTED—COAT MAKER. BARRE & VAN PELT, 244½ S. Broadway. Only first-class need apply.

WANTED—MAN TO COLLECT AND MAKE himself useful in furniture store. 454 S. MAIN.

WANTED—2 FIRST CLASS HORSE CLIPpers, Apply 119 TEMPLE ST. Signal Transfer Co.

WANTED—OFFICE BOY, 14 TO 17 YEARS old. Apply room 753 PACIFIC ELECTRIC BLDG.

WANTED—GOOD PAINTER, STEADY JOB, $4 per day. Apply 1327 W. 18TH this morning.

WANTED — BOYS AS BUNDLE WRAPpers. Apply MR. ALLEN, Coulter Dry Goods Co.

WANTED—PLUMBER'S HELPER. ONE with some experience preferred. 829 W. 3RD ST.

WANTED — PLATEN PRESSMAN. DILLINGHAM PRINTING CO., 215 W. Second

WANTED — EXPERIENCED, LICENSED hydraulic elevator operator. PHONE 4775.

WANTED—CARPENTERS, USED TO STORE front and fixture work. 226 EAST SECOND.

WANTED—Help, Female.

WANTED—GIRLS BETWEEN AGE OF 16 and 18 years to learn laundry work. MUNGER'S LAUNDRY, 923 S. Los Angeles st.

WANTED—SALESLADY FOR UNDERwear department; must have first-class experience. J. M. HALE CO., 107 N. Spring.

WANTED—GIRL TO DO PLAIN COOKING and general housework; wages $30. Apply at 408 S. BROADWAY, or 2111 La Salle ave.

WANTED — GOOD GENERAL HOUSE work girl, white or colored. Apply 923 S. BURLINGTON AVE. Phone Home E1274.

WANTED—NEAT RELIABLE GIRL FOR general house work, in small family; good home for right party. 1301 CONSTANCE ST.

WANTED — A FEW LADIES TO ASSIST making easy fancy work in spare hours at home. Address P.O. BOX 581, Station C.

WANTED—GIRL BETWEEN AGE OF 15 and 18 years to learn laundry work. ECONOMIC LAUNDRY, 923 S. Los Angeles.

WANTED—A GIRL FOR GENERAL HOUSEwork for 2 adults; good home and good wages, at 2263 W. 23D. Phone 23879.

WANTED—STATIONARY SALESLADY, EXperienced to go out of city. Inquire 257 PIERRE BROS., 215 West 4th st., L. A.

WANTED—EXPERIENCED ALL ROUND tailoress. Good wages, steady work inside. 2 LITTLE TAILORS, 2 W. Main st.

WANTED—GIRL FOR 2 IN FAMILY; NO laundry work. Wages $20; young girl to assist, wages $15. 904 EAST 9TH ST.

WANTED—A MIDDLE AGED WOMAN TO do house work, and tend to the baby, two in the family. 1315 W. TENTH ST.

WANTED—YOUNG GIRL FOR HOUSE work in small family. 1709 Sunset BROADWAY, East, or HOME A7499.

WANTED — WORKING HOUSEKEEPER, apartment house, $30, room and board. 319 SOUTH SPRING ST., room 17.

WANTED — CAPABLE YOUNG WOMAN, nice housekeeping to stay in office. Address P, box 140, TIMES OFFICE.

WANTED—GIRL FOR GENERAL HOUSEwork; four in family; $25 per month. Phone South 2224. 615 W. 36TH PL.

WANTED A SLEEVE AND BUTTON hole maker, 444 S. BROADWAY, fifth floor of the Parmalee-Dohrman Bldg.

WANTED—STENOGRAPHER WITH SOME knowledge of book-keeping. Address P. O. box 146, OCEAN PARK, CAL.

WANTED — FANCY STARCH IRONER, good wages. NEW ENGLAND HAND LAUNDRY, 240 E. First st.

WANTED — EXPERIENCED COLLAR girls; good wages. EXCELSIOR LAUNDRY, 424 S. Los Angeles st.

WANTED — WOMAN FOR GENERAL housework and cooking, $15 per month. 463 S. CHICAGO. Phone 41281.

WANTED—4 WOMEN, PIECE WORK, working in dry fruit. J. K. ARMSBY CO., Main and Jefferson st.

WANTED—EXPERIENCED SALESWOMAN for embroideries. Apply to SUPT., at Hamburger's before 10 a.m.

WANTED — WOMAN COOK FOR CHILdren's home, W. 23RD and VERMONT AVE. Phone West 424.

WANTED—GOOD GIRL FOR GENERAL housework. 677 CARONDELET ST. Westlake or W. Second car.

WANTED—LADY DEMONSTRATOR FOR store and outside work. Call 109 E. THIRD ST., Long Beach, Cal.

WANTED—EXPERIENCED LAW STENOgrapher; state lowest salary. Address S, box 146, TIMES OFFICE.

WANTED—SALESLADY FOR INFANTS' wear department; experienced. J. M. HALE CO., 107 N. Spring.

WANTED—PRESS FEEDER. JOBBER. 131 S. BROADWAY.

WANTED—GOOD HELP IN DRESSMAKING room. 632 H. W. HELLMAN BLDG., cor. 4th and Spring sts.

WANTED — GOOD GIRL FOR GENERAL housework, wages $20. Call 2½ S. BROADWAY, room 15.

WANTED—WOMAN TO DO SCRUBBING, night work. TAIT'S CAFETERIA, 216 Broadway.

WANTED—A GIRL TO ASSIST IN HOUSEwork; good home and wages. 456 W. WASHINGTON ST.

WANTED — COMPETENT WOMAN FOR general housework, good wages. 747 BONNIE BRAE.

WANTED—GIRLS AS BUNDLE WRAPpers. Apply to MR. ALLEN, Coulter Dry Goods Co.

WANTED—25 MANGLE GIRLS. LOS ANGELES LAUNDRY CO., 621-623 San Fernando st.

WANTED—BADLY WRINKLED WOMEN, light work, short hours, good pay. 329 W. THIRD.

WANTED — BUTTONHOLE MAKER AND finishers on coats. 129 TEMPLE BLK., room 120.

WANTED—CHOCOLATE DIPPER. McGRAW GRIFFIN CANDY CO., 423-29 Carolina st.

WANTED—WOMAN FOR COOKING AND general house work at 707 S. BOYLE AVE.

WANTED — A REFINED YOUNG WOMAN as nurse to nervous lady. 1559 W. ADAMS.

WANTED — EXPERIENCED MILLINERY salesladies. "WONDER," 219 S. Spring.

WANTED—STOCK GIRL AT H. HOFFMAN'S MILLINERY, 123½ S. Spring st.

WANTED — EXPERIENCED CHOCOLATE dippers. 738 SAN PEDRO ST.

WANTED—SCRUB WOMAN AT HOTEL INGRAHAM, 1045 Ingraham st.

WANTED—GIRL FOR GENERAL HOUSEwork. 1200 HARVARD BLVD.

WANTED—WAITRESSES, STEADY WORK. Inquire NATICK HOUSE.

WANTED—A FIRST CLASS TAILORESS. Apply BIEHL, 332 W. 3rd st.

WANTED—GIRL FOR PLAIN SEWING IN shop. HOME 'PHONE F4382.

WANTED—WAITRESS AT THE CLARENDEN CAFE, 324 W. Fourth.

WANTED — EXPERIENCED WRAPPERS and cashers. JACOBY BROS.

WANTED — EXPERIENCED LADY ON bisabeling. 250 S. SPRING.

WANTED—LADY PRESSER AT REX DYE WORKS, 119 W. 23rd.

WANTED—BRIGHT YOUNG WOMEN. Apply 622 S. HILL ST.

WANTED—WAITRESS FOR DINING-ROOM. 1031 S. FIGUEROA.

WANTED—Help, Female.

WANTED—
THE HENDERSON EMPLOYMENT AGENCY, 453 S. BROADWAY.
'PHONES MAIN 1536. HOME EX. 1425.

Head waitress, $35; family cook, city, $35; parlor maid, same place, $25; second girl, city, $30; nurse girl, Redlands, $20; two nurse girls, city, $25; others, $20; housegirl, Long Beach, $35; Venice, 2 in family, $20; Santa Barbara, 2 ladies, $40; housegirls, Pasadena, $35; four general housegirls, $30; housegirl, as one of family, $20; many other housegirls, from $25 to $35; girls to assist, $15 and $20; pantry woman, hotel, $25; chambermaid, home nights, $7; colored second cook, small hotel, $45; colored pantrywoman, $25; seamstresses, $1 to $2 day.

WANTED—
HUMMEL BROS. & CO., 116 E. Second st.

Head waitress, $35 etc.; waitress, San Rafael, $25 etc.; kitchen helper and dishwasher, $25 etc.; 2 girls to pack tea, $6 week; 10 extra waitresses, banquet; first-class masseuse, $35 etc.; woman for real estate office, $20 and commission; cook, institution

Classified Liners.

WANTED—Houses.

WANTED—TO BUY A MOVABLE REAL estate office, in vicinity Moneta ave.; must be a bargain; answer quick. Address M., box 42, TIMES OFFICE. 25

WANTED—To Purchase, Real Estate.

WANTED—LIST YOUR VACANT LOTS, HOUSES, COTTAGES, BUNGALOWS, INCOME PROPERTY WITH F. W. FLINT, JR., 305 O. T. JOHNSON BLDG. 27

WANTED—TO PURCHASE— Good lot Boyle Heights, not east of Euclid ave., either vacant or with small cottage up to $900, or $2500 equity in large modern 10 room house on 18th st., close to Central, worth $4500 cash.

Also 10 acres on good car line for subdivision into lots, 1-4 to 1-2 cash.

W. F. THORNE, 215 S. Broadway, Room 811. Home 1684. 25

WANTED—TO MEET OWNER OF HOUSE and lot, land or large lot, who has it mortgaged and unable to meet the payments, about to lose it, willing to sell equity above mortgage if any at low price; only the owner wanting to sell property at bargain and willing to take small sum in cash and balance in first-class mining stock at cash price need bother to call. PHOENIX, 202 Grant Bldg. 25

WANTED—EXTRA FINE 6-ROOM COTTAGE on high ground, and will give fine new 6-room Pico Heights bungalow, ($4500 clear) and pay some difference. Or will take good lot or small cottage as part; or pay difference if vacant lot is valuable and bargain. Or would consider vacant acres within 100 miles. Owners or agents. C. W. NICKLIN, owner, 507 Grant Bldg. Home A3464; Main 4178. 25

WANTED—A RESTAURANT OR CAFETERIA IN GOOD LOCATION, THAT CAN MAKE A GOOD BUSINESS SHOWING. SEE S. HORNER, WESTERN REALTY & INVESTMENT CO., Phone 2470. 604 S. HILL ST.

WANTED— Have customer for 5 or 6-room cottage or bungalow in University district; $300 or $400 cash, balance payments. EQUITABLE INVESTMENT CO., INC., Phone A6305. 211-12, 702 S. Spring. 25

WANTED— 5-room or 6-room modern cottage in Highland Park or Garvanza, on easy terms. Owner only. HORACE G. HAMILTON CO., 390-391-392 Fay Bldg., Third and Hill. 23

WANTED— 5-room or 6-room cottage, modern, north of Washington, between Central and Main, around $3000. Owner only. HORACE G. HAMILTON CO., 390-391-392 Fay Bldg., Third and Hill. 25

WANTED—WE HAVE CUSTOMER FOR 10 TO 20 ACRES GOOD LAND FOR SUBDIVISION, CLOSE TO CITY. CALL OR ADDRESS W. A. JOHNSON & CO., 109 S. BROADWAY.

WANTED—EAST FRONT LOT ON HIGH ground, southwest, prefer Westmoreland Blvd., St. Andrews or Gramercy in exchange for $3000 equity in fine 8-room house, never occupied; cash difference either way. Address P. box 181, TIMES OFFICE.

WANTED—TO MEET OWNER ONLY WHO has good house or large lot, land to sell, where the property is mortgaged and you are about to foreclose it, or willing to sacrifice your equity for quick cash. F., 255 SOUTH BROADWAY, room 302. 25

WANTED—ACREAGE SOUTH OF GLASSON within 7 miles of city limits, either unimproved or improved, which is new or will be suitable for subdivision shortly. Anything from one acre upward. Address L. box 115, TIMES OFFICE. 25

WANTED—A FIRST CLASS 50 OR 60-ROOM rooming-house, close in, must be A-1; have the cash buyer here but few days, act quick, list with me and you will do the rent. H. E. MUNCY REALTY & INVESTMENT CO., 406 Mason Bldg. 27

WANTED—TO BUY OF OWNER, A NEW, modern house 5 or 7 rooms, on high ground, west of Vermont, north of Adams, would make monthly payments of $100. Address GENERAL INFORMATION BUREAU, 525 S. Spring. 25

WANTED — CHICAGO PROPERTY, IMPROVED OR VACANT. LARGE OR SMALL. WE PAY CASH AND CLOSE ALL DEALS IMMEDIATELY. ADAMS & WENDELL & CO., 140 DEARBORN ST., CHICAGO, ILL. 30

WANTED—GOOD 5 OR 6-ROOM COTTAGE in desirable locality, Los Angeles; will put in as part pay 2 corner lots, 102x160; small bungalow, location desirable. Owners only. JANTZEN & WHERRY, 523½ S. Spring, room 11. 25

WANTED — BEST BARGAIN IN 5-ROOM modern bungalow in western part of city; give location and particulars or no attention given; must be a bargain; either north or east front. Address L. box 113, TIMES OFFICE. 25

WANTED—I WILL BUY A SNAP IN LARGE lot or acreage with trees in same, in some high, sightly place, not over ¼ mile from car line, give full description and location. Address OWNER, box 120, TIMES OFFICE.

WANTED—A 6-ROOM HOUSE FOR $2500 to $2600; well located; can pay $250 cash, balance $25 per month; report at once, as my customer is waiting with the money. C. L. ALDERMAN, 219 Grant Bldg. Phone 2771. 25

WANTED—IMMEDIATELY, GOODS WAITING, five or six-room modern cottage, in Highland Park or Garvanza; will pay $300 cash, and $20 to $25 monthly, owner only. Address S, box 111, TIMES OFFICE. 25

WANTED—4 OR 5-ROOM COTTAGE OR house for home, $2000 to $4000; west or south of city; two fine, clear lots and assume; not in real estate business. Address M, box 55, TIMES OFFICE. 27

WANTED—WHO HAS A 4 TO 8 ROOM house on high ground, that you will sell for $500 cash, with large monthly payments. ARTHUR CARDWELL & CO., Grant Bldg. ASK Main 4126. 25

WANTED—OWNER TO LIST YOUR PROPERTY with us; if your price is right we can sell it for you. List by letter or call up 7220. Main 1393. EDGAR GARRETT & CO., 423 S. Spring st., 219 Delta Bldg. 25

WANTED—10-ROOM HOUSE, SOUTHWEST, modern and good location; will put in house at Redlands, $6500; will rent for $60, and pay balance in cash; owner only. Address P. box 171, TIMES OFFICE. 25

WANTED—OWNERS ONLY. WE WANT TO pay cash for 10 or 20 acres of good land for subdividing. Write location and price and I will call and see your land. Address R, box 111, TIMES OFFICE. 25

WANTED—WE WANT QUICK A LOT BETWEEN Moneta and Figueroa, either on 52nd or 53rd, preferred. CHAPIN-M'MANNIS REALTY CO., 311 Chamber of Commerce Bldg. Home A2117. 25

WANTED — TO PURCHASE CLOSE-IN business or semi-business property; I have $12,000 cash; must be a bargain; prefer to deal with owner. Address S. box 146, TIMES OFFICE. 25

WANTED—THE BEST BARGAIN ON 12TH st., between Hill and Figueroa. EQUITABLE INVESTMENT CO., INC., Phone A6305. 211-12, 702 S. Spring st. 25

WANTED—LOT OR LOTS, (LEVEL) OR anything that is a real good buy. Cash ready up to any amount. Send full particulars. HESS, 409 Stimson Bldg. 27

WANTED—A 5 OR 6-ROOM COTTAGE, south or southwest, $500 cash, balance $20 per month. GEO. W. PALMER, 615 Fay Bldg. Phone A7172, Main 9273. 27

WANTED—FOR CUSTOMER, 1 TO 5 ACRE chicken ranch near city; send full description, terms and price. W. M. J. WELSHANS, The Trader, 604-7 Bryson Bldg. 27

WANTED—IMPROVED OR UNIMPROVED acre property, vicinity Sunnyside, Gardena, Moneta. Must be worth the money. Address L, box 181, TIMES OFFICE.

WANTED—4 OR 5-ROOM COTTAGE, MODern; good condition; small cash payment, balance terms; give full particulars. Address S, box 107, TIMES OFFICE. 25

WANTED—ALL VALENCIA FULL-BEARing good grove; state amount of crop, age and district; answer in detail. Address R, box 172, TIMES OFFICE. 25

WANTED—I WANT A 5 OR 6 ROOM HOUSE on west side near car line, something I can see a profit in, have the cash. Address D, box 186, TIMES OFFICE. 25

WANTED—ROOMING HOUSE. Will take lease on hotel or rooming house of 125 or 150 rooms at once. Phone A6293, or MAIN 4293. 25

WANTED—TO BUY 4 OR 5-ROOM HOUSE or store building that is to be removed, in the vicinity of E. Ninth st. 4233 S. MAIN ST. 25

WANTED—BARGAIN IN REAL ESTATE. will pay cash. CHAPIN REALTY CO., Trust Bldg., 2nd and Spring. House 7301. 25

WANTED—AT ONCE. Business lot between 7th and Pico, Hill and Figueroa. PHONE A6293, MAIN 4293. 25

WANTED—A LOT FROM OWNER FOR cash; give location and price; no agent. Address S, box 146, TIMES OFFICE. 25

WANTED — LARGE LOT, OR ½ ACRE, south of city. Call Thursday morning, E. H. HUNT, 625 S. Los Angeles st. 25

WANTED — HOUSES TO RENT TO GOOD tenants, daily calling here. WHEELER-CAMPBELL, 105 S. Broadway. 31

WANTED—HAVE CASH FOR 5 ROOM COTTAGE, must be a bargain. C. F. W. PALMER, 615 Fay Bldg. 27

WANTED—FOR CASH, CHEAP LOTS AND houses in this city only. WHEELER, 105 S. Broadway. 27

WANTED— To Purchase, Real Estate.

WANTED— WE HAVE CUSTOMERS FOR THESE.

If yours fills the bill let us know at once. 2 HOUSES IN WESTLAKE DISTRICT. One 6-4 rooms, close in, under $6000. Another, 9 rooms, elegant, modern, about $10,000.

IN HIGHLAND PARK. 2 bungalows, 4-6 rooms, about $3000, $500 cash.

BOYLE HEIGHTS. 5-6 room cottage, good lot, nice neighborhood. Gas and electricity, about $2700 cash.

Also 2 good lots in Highland Park or Garvanza, $700, $1000.

DENNIS REALTY COMPANY, 321 Merchants Trust Building. Home 2379. Broadway 2390. 25

WANTED— To Purchase, Miscellaneous.

WANTED — TO BUY FURNITURE AND household goods; if you are going to sell we will pay you one-third more than others; phone, use Main 1117, Home 2154. COLYEAR FURNITURE CO., 522 S. Main st.

WANTED — ROOMING-HOUSES: WE have applications daily for rooming-houses and hotels; list your property with us for quick action. JONES & RYDER LAND CO., 218 W. Third st.

WANTED—CASH PAID FOR ANYTHING good in household furniture; store fixtures, office desks, any quantity. Phone Broadway 4094, Home 7021. L. C. SKEELS, 907 S. Main.

WANTED — TO PURCHASE, A ROOMING-house; if price right, rent and location suits; your money is ready. J. C. FLOYD, 205-6 Mason Opera-house. Phone 1544. L.A.R.B.

WANTED — WE ABSOLUTELY PAY THE highest price for DIAMONDS and JEWELRY; give us a call and be CONVINCED. J. RUBIN, 150 N. Main, opposite Court st.

WANTED—TO BUY A GOOD ROLL-TOP desk; must be in good shape and up-to-date; cash ready. Call at 634 CITIZENS' NAT. BANK BLDG. A2633, Main 153. 25

WANTED—TO PURCHASE ONE OR TWO Cyphers incubators, with brooders, 200 capacity each, or over, on easy payments. Address S, box 125, TIMES OFFICE.

WANTED—SHOW CASES, SCALES, COFfee mills, refrigerators, cash registers, roll top desks and all kinds of store fixtures. 214 EAST 4TH ST. Home 2654.

WANTED—TO BUY FOR CASH, HIGHEST price paid for furniture, grocery or merchandise stores, etc. RHOADES & REED, 720 S. Spring st. Phone 2270. 25

WANTED—GOOD QUALITY SECOND-HAND furniture for about 10 rooms, good cash price paid for same. Address N, box 83, TIMES OFFICE.

WANTED—TO BUY MAHOGANY PIANO player and music in good condition for spot cash. Address S, box 137, TIMES OFFICE. 27

WANTED — LAUNDRY ROUTE; MUST BE first-class; buyer will pay good price cash, wants immediately. DUNTON, 222 W. First st. 25

WANTED—DIAMONDS, JEWELRY, OLD gold, antiques; highest prices given. CROUCH BROS., jewelers, 542 S. Broadway.

WANTED — SECOND-HAND CLOTHING, shoes, furniture, trunks, etc.; highest price paid. HOME 7730. MAIN 6714. 27

WANTED — CASH PAID FOR FEATHER beds. 738 SAN PEDRO. Main 1186, Home 4064.

WANTED — DIAMONDS, RESIDENCE, spot cash. ART STORE, 319 W. Third st.

WANTED— Miscellaneous.

WANTED—SOME ONE TO ERECT AN apartment-house for me on the hill near Third st., of 100 to 130 rooms; will take 10-room flat; I mean business but will not consider agents. Address L, box 95, TIMES OFFICE. 3

WANTED — YOUNG LADY WISHES A young lady to room with her, with use of cooking, telephone and light. $2.50 per week. 1027 W. FIRST ST. Home Phone 5634. 25

WANTED—TWO NEW OR SECOND-HAND oriental rugs, about 9x12; must be good value and not high-priced. Address S, box 151, TIMES OFFICE. 25

WANTED—MEN BE WISE; DON'T BUY your hat; have old remodeled like new. 500 up. Factory, 214 N. BROADWAY.

WANTED—CESSPOOLS. WE PUMP THEM out. Phone E2146, or North 393. LOS ANGELES SANITARY CO.

WANTED—FARR AND CECILIAN OR AUTO piano; give lowest cash price. Address a, box 142, TIMES OFFICE.

WANTED—TO RENT MY HORSE, HARness and buggy. Address L, box 119, TIMES OFFICE.

WANTED—DIRT MAY BE DUMPED FREE at northeast corner Boylston and Colton sts.

WANTED—FEATHER BEDDING CO., 535 E. 4th. Phone 4. pound.

WANTED—SHEEP MANURE. A. B. SHAW, 221 S. Hill st., city. 25

TO LET— Furnished Rooms.

TO LET — 1047 S. GRAND AVE; FINE large sunny front rooms, 2 closets, running water, nice cosy porch and garden; first-class French board if desired. HOME PHONE 5476.

TO LET — SUNNY FRONT ROOM IN COTtage on car line; elegantly furnished; suitable for dressmaker or parlor millinery lady preferred; rent reasonable. 1413 E. 11TH.

TO LET—NICELY, CLEAN FURNISHED rooms, complete for housekeeping, private bath, separate entrance, upper floor. 1317 HARD PARK, corner Washington and Grand ave.

TO LET — NICE FURNISHED ROOMS, suitable for 2 men; no other roomers; reference desired; take in breakfast, if so, get off Soto st., walk north 4 blocks. 2423 MALABAR ST.

TO LET — THE BRENNAN, ELEGANTLY furnished rooms; rates $1.50 to $7 per week; elevator service; running hot and cold water; new fireproof building. 535½ S. MAIN ST.

TO LET—FRONT ROOM, NEWLY FURnished, $12; 2 windows, grate, veranda, ground floor; also housekeeping suite and kitchen, $15. 8204 Phone. 625 S. GRAND. 25

TO LET — NEATLY FURNISHED ROOMS for light housekeeping; walking distance, suite of two rooms, $3 per week; no objection to children. Apply 548 WALL ST. 25

TO LET—FOR $12 YOU CAN RENT NEW furnished 2 rooms, gas range, bath, phone, 1135 E. 41ST ST., NEAR 87. Healthy, sightly location, on car line.

TO LET—3 NICE LARGE SUNNY ROOMS, furnished complete for light housekeeping; gas, bath; all outside sunny rooms; $12 per month. 731 COURT ST. 27

TO LET—6TH AND HOPE, HOTEL ACACIA, elegant corner rooms, with bath, other rooms, sun, hot and cold water, steam, south and east, elevator, etc. $4 and $5. 29

TO LET — TWO NICELY FURNISHED housekeeping rooms, every modern convenience; nice locality; walking distance. A snap. 726 FOWNE AVE.

TO LET—2 LARGE FURNISHED SUNNY rooms for housekeeping; nice location; no children; $12 a month. 306 E. 14TH, near Maple ave.

TO LET — 319 N. BROADWAY, FURNISHed rooms by day, week or month; gas stove in each room; $2 up; everything clean, good and sunny.

TO LET—SUNNY FRONT ROOM, ALSO side room, baths free; one block west of Courthouse. THE SEWARD, 412 Temple st. 27

TO LET — NICELY FURNISHED ROOMS with baths, $1.50 per week and up; close in, near Third st. 246 S. FLOWER ST. 26

TO LET—LOWER FLOOR OF PRIVATE home, 4 room and bath, complete for housekeeping, close in. 950 SUNBURY ST. 25

TO LET—5 ROOMS UPSTAIRS, CORNER Walnut and Noaml, $15, water paid. For information ring up SOUTH 1202. 25

TO LET—IF YOU WANT NICELY FURnished rooms and good board try THE STATENA, 606 Westlake ave. 25

TO LET—ELEGANTLY FURNISHED ROOMS, sunny, airy, up high, $10 per month and up. 129 S. HILL. Hotel Locke.

TO LET—ROOMS, WITH OR WITHOUT housekeeping privilege, large yard; private house. 955 S. OLIVE.

TO LET—ROOMS FOR GENTLEMEN, NEW house, modern, block north Courthouse. 311 CALIFORNIA, at Broadway.

TO LET—FURNISHED HOUSEKEEPING room, cooking gas included, $2 week to $2.50; adults. 548 E. PICO.

TO LET—HOUSEKEEPING ROOMS, FURnished, parlor suite; also upper; use piano, phone. 121 EAST 35TH.

TO LET—FURNISHED ROOMS FOR LIGHT housekeeping; also bedrooms, $1 a week up. 934 BUENA VISTA ST.

TO LET—2 OR 3 LARGE, SUNNY ROOMS for light housekeeping, very reasonable. 1824 S. GRAND AVE.

TO LET—FURNISHED ROOMS WITH OR without board in private family, 602 MIMOSA ST. near E. 11th.

TO LET—FURNISHED, TWO LARGE Parlors, suitable for professional gentleman, 522 S. FLOWER.

TO LET — SUNNY ROOMS, EN SUITE OR single; everything clean. 29 LIME AVE., Long Beach, Cal.

TO LET—3146 W. PICO ST., NEWLY FURnished rooms for light housekeeping, in private family.

TO LET — FURNISHED ROOM, YOUNG man; cheap, in private family. Call 253 S. GRAND AVE. 25

TO LET — GOOD CLEAN ROOMS, CHEAP, 423 S. HILL. 27

TO LET— Furnished Rooms.

TO LET—TO A PARTY OF GENTLEMEN, four large sunny sleeping rooms with private bath, shower bath, furnace heat, in private residence on South Figueroa, within walking distance, where there are no other guests; also exclusive use of large sunny living-room, open grate fire, piano, porch, large grounds and garage. If agreeable arrangements can be made for breakfast and dinner. References. Address MRS. A. H. box 124. 27

TO LET—AT HOTEL MARLBORO, 549-551 S. Grand ave., large, well furnished, all outside, sunny rooms; thoroughly modern and up-to-date; beds second to none; service unsurpassed. Get my prices before going elsewhere, as low as the lowest for first-class house. 21

TO LET — ONE EXTRA LARGE OUTSIDE room, housekeeping, $8 month; bath, phone, 2 small, front neat connecting rooms, $13 month; housekeeping, private house, walking distance. 527 S. FREMONT AVE., block above Figueroa.

TO LET — PLEASANT ROOM FOR 2 PERsons, in new house, 20 minutes from business center; congenial private family; electric light, gas heat, porcelain bath, use of parlors and phone; desirable locality. HOME PHONE B9236.

TO LET—AT HOTEL OHIO, ELEGANTly furnished rooms, private and public baths. Home phone in every room, elevator service. Rte to E daily, $20 up monthly. 317 NORTH BROADWAY, opposite Courthouse.

TO LET—IN PRIVATE RESIDENCE, 2300 S. OLIVE, large, sunny front room and kitchen, furnished complete for housekeeping; use of parlor for callers; no children; everything clean and nice; price $18.

TO LET—CHEAP, DESIRABLE PRIVATE offices and desk; use of RECEPTION ROOMS, 'phones, typewriter, clerk, etc. HAGAIN REALTY CO., 300 Trust Bldg., Second and Spring. Home A7395, Main 3541.

TO LET — HILL ST., 1604, NEAR 16TH, front room, well furnished, large and sunny, suitable for 2, gas, grate, electricity, bath and phone in house. W. Adams and beach car lines, pass the door.

TO LET—THE ROSSMORE IS NOW OPEN; rooms single and suite; rent by day, week or month, and summer rates. 616 W. SIXTH ST., opposite park. Also basement to let for any kind of business.

TO LET— Elegantly furnished rooms, $2.50 to $3.50 per week; running water in every room, new fireproof building, EDISON ANNEX, 347 S. Los Angeles st. Phone 7461.

TO LET — BROADWAY COURT, 207 N. Broadway, elegant sunny rooms, with bath, also single outside, hot and cold water; elevator; reasonable, monthly or weekly rates; transients.

TO LET—NEW HOUSE AND FURNITURE, best beds in city, all outside rooms; running water, walking distance, $2.50 to $3.50 per week. THE PACIFICO, 412 Central ave. Home F2295.

TO LET—FURNISHED ROOM, $6 MONTH housekeeping privilege, 119 EAST WASHINGTON.

TO LET—LARGE SUNNY NEWLY FURnished room, with or without board. 1019 S. OLIVE.

TO LET—1022 ORANGE ST., NEWLY FURnished, convenient to Ingram Hotel, walking distance.

TO LET — FIRST-CLASS FURNISHED rooms; private home, 1143 W. 20TH, cor. Burlington.

TO LET—SUNNY HOUSEKEEPING SUITES, $12 per month. 558 SAN JULIAN, corner Ninth.

TO LET — NICE SUNNY ROOMS FOR rent in private family. 145 W. 17TH ST., near Main.

TO LET —EAST-FRONT ROOM, BLOCK from Courthouse. 213 N. HILL ST. 25

TO LET — 2 FURNISHED ROOMS, $5 AND $8 per month. Apply 122 S. OLIVE.

TO LET— Unfurnished Rooms.

TO LET — UNFURNISHED; HOOVER Apartment, 2940 Hoover st.; 3 rooms and alcove; private bath, kitchen, verandas, garage, phone, $30, all outside rooms; east front. Sunset WEST 4500. University car on Spring.

TO LET—THREE UNFURNISHED ROOMS, electric lights, phone, hot and cold water; terms reasonable. Take Colegrove car to Nordica ave., one block north, second house west. Sunset HOLLYWOOD 1.

TO LET—UNFURNISHED HOUSEKEEPING rooms, gas pipe and chimney in room, $4 month, adults. 548 EAST PICO.

TO LET — 2 NICE FRONT UNFURNISHED front rooms for light housekeeping. 1028 E. OLIVE.

TO LET— Flats.

TO LET—BEAUTIFUL 5-ROOM COTTAGE flat (lower,) No. 633 S. Burlington ave. Westlake district, new and modern, polished oak floors, hand-decorated walls, beautiful dining-room and kitchen, all rooms large and airy, hot water heater, cement cellar, 16x20, servant's room in bungalow in rear; best car service in city. Inquire 635 S. Burlington ave. MR. LEE.

TO LET—5-ROOM LOWER SUNNY FLAT, unfurnished, close in, one block from West Sixth and Figueroa; everything modern; two bedrooms, tiled mantels, porcelain bath, gas and electric lights; fine air and view; lawn, flowers, etc.; reference; no small children or dogs. 707 OWNER, 607 Loomis st., corner W. Sixth. Phone Home 8190.

TO LET—UPPER FLAT, WESTLAKE District, beautiful new residence, 7 rooms, bath, artistically arranged, hardwood floors, built-in buffet, 2 fireplaces, large den, sightly and sunny, strictly modern in every respect, reasonable rent to right party. If taken by year. Inquire MERCHANTS' TRUST CO. BANK, Trust Dept.

TO LET—TWO 5-ROOM FLATS, NEW AND modern, gas, electricity, gold water, private bathroom, COMPLETE, these are located in Brooklyn Heights, at 897½ Judson, and are more than worth the money; $18 per month. W. ARUTH, 401 Judson.

TO LET—WESTLAKE DISTRICT, UPPER flat of beautiful new residence, 6 rooms, artistically arranged, 26-foot living-room, hardwood floors, open plumbing, sightly and sunny. 516 CARONDELET ST.

TO LET — BEAUTIFUL NEW MODERN 4-room flat and reception hall, bath, instantaneous heater; adults only; rent $22.50 per month. 817 W. 18TH ST.

TO LET—SIX LARGE ROOM MODERN flat, in Catholic high ground in Westlake district; rent moderate. Inquire at 1619½ W. 7TH ST. Tel. Main 2715.

TO LET—WESTLAKE DISTRICT, 6-ROOM upper flat in elegant modern building, polished floors, best residence location. 746 S. BONNIE BRAE. Home 52701.

TO LET—3 OR 4-ROOM SUNNY MODERN apartment; private bath and buffet kitchen; gas and electricity. Apply DR. E. W. MINNEY, 232 N. Flower.

TO LET—FIVE-ROOM LOWER FLAT, DEsirable locality, with all modern improvements, at 463 LAKE ST. Owner in the building.

TO LET — ELEGANT 5-ROOM FLATS WALL BEDS, carpets, gas stove, $27.50, 425-427 LUCAS AVE. Phone Westside 2697.

TO LET — A NEW MODERN 5-ROOMED flat, as low as $20; no children. A. L. AUSTIN, room 207, Coulter Blk.

TO LET—FLATS, $16 A MONTH, 5 ROOMS, modern, 1017 and 1019 Diamond st., see E. EIGHTH ST.

TO LET—NEW FOUR-ROOM FLAT, ALL modern; adults only. 124 N. HOPE ST. 2d

TO LET—LOWER FLAT, 6 ROOMS, BATH, modern, rent $20. 1245 W. 7TH. 25

TO LET—NICELY FURNISHED SUNNY 5 room flat, 807 W. 16TH ST. 25

TO LET— Furnished Flats.

TO LET—FOR $12 MONTHLY YOU CAN rent furnished complete, 3 nice sunny outside rooms, electricity, gas, hot water, 'phone, close in, at 1020 W. Colton st., 1043 and 1011 E. Ninth st., 1028, 1132 W. FIRST ST. Apply $12 to $16 month, water paid. 121 S. HEWITT ST.

TO LET—$25; 5-ROOM FLATS, COMPLETEly furnished, with gas and electricity, at 1007-1005 and 1019 Diamond st. T. WIESENDANGER, 312 Merchants' Trust Bldg.

TO LET—FOR $16, A 4-ROOM FLAT, ON East 12th st., nicely finished. Well furnished. Call today. REALTY INVESTMENT CO., 537 S. Broadway. Rental Dept. 25

TO LET — OR FOR SALE, ALMOST NEW furniture 6-room modern flat, large pleasant outside rooms, rent $25 per month; good location. 832 S. BROADWAY.

TO LET—$12, 3-ROOM FURNISHED FLAT with bath, gas stove; solar heater, hot water. 124 S. FIGUEROA.

TO LET — 1/6 W. 22ND, 4 ROOMS, FURnished, up to date; fine furniture; hot and cold water, bath.

TO LET— Apartments—Furnished.

TO LET—W. FIRST, 512, NOLEN APARTments, on the hill, healthiest part of the city; 2 and 3-room partments, complete for housekeeping.

TO LET—AT ST. FRANCIS APARTMENTS, Broadway and 10th st., large sunny rooms, Apartments $22.50 up; single room $15.

TO LET—COSY HOMELIKE APARTMENT, one large room, buffet kitchen, private porch, 427 S. HOPE ST.

TO LET—NICELY FURNISHED SUNNY 3-room suites for housekeeping, 453 S. HOPE.

TO LET— Apartments—Furnished.

TO LET—APARTMENTS FURNISHED.
$8—3 rooms, 204 N. Fremont.
$16—4 rooms, 2104 E. Ninth st.
$14—3 rooms, 1011 E. Ninth st., furnished.
$16—3 rooms, 218 N. Fremont, furnished.
$14—3 rooms, 234 S. Figueroa, furnished.
$15—3 rooms, 264 N. Fremont, furnished.
$30—5 rooms, 1019 Diamond, furnished.
$16—3 rooms, 1141 W. First, furnished.
$16—3 rooms, 1132 W. First, furnished.
$14—3 rooms, 232 N. Fremont, furnished.
T. WIESENDANGER, 312 Merchants' Trust Bldg.

TO LET—FURNISHED 8 OR 4-ROOM APARTMENTS, GRAND OPENING OF THE UPP.
1147 and 1149 W. First st., corner Boylston st., new building, elegant new furniture; high altitude, above the dirt and dust, no sand, no fleas, no bugs, very healthy and sightly, large society halls; all large rooms; hot water, free; close in; walking distance; both phones free; all sunny rooms, electric light, bath, gas, janitor, large kitchen range; roof observation; price $21 to $30. 27

TO LET—APARTMENTS FURNISHED. For $17.75 and up you can rent new, elegant, completely furnished apartments, with gas range, bath, phone, in new building, at 924 Crocker st., and 913 W. Diamond st.; also at 934 S. Figueroa, 204 N. Fremont ave., 1023 W. First st., 1141 W. First st., 1028 and 1011 E. 9th st., and 1020 Colton st., $13. 913 W. 4TH ST.

TO LET—$16 MONTHLY, ELEGANTLY FURnished housekeeping apartment; parlor, kitchen, alcove, bedroom, gas range, bath, 'phone, new house, new furniture. 919 ALBANY ST., six blocks west of Figueroa, near Ninth.

TO LET — THE DOUGLAS APARTMENTS ARE NOW OPEN; ELEGANTLY FURNISHED AND UP-TO-DATE; 2, 3 AND 4-ROOM SUITES; RATES REASONABLE. 474 W. 10TH ST., COR. FLOWER. PHONE 4867.

TO LET — THE ALTONA APARTMENTS, CORNER 8TH AND FIGUEROA, 2, 3 AND 4 ROOMS WITH BATH AND BUFFET KITCHEN; ALSO SINGLE ROOMS AND SUITES WITH PRIVATE BATH. PHONE A3679.

TO LET — FOR $14 A MONTH YOU CAN rent elegant 3-room housekeeping apartment, beautifully furnished, new, at S. FIGUEROA, or 1011 or 1005 S. 9th, or 1023, 1141 or 1132 W. 1st st., or 150 N. Beaudry, 1020 Colton st.

TO LET—AT THE KENWOOD, 943 SANTEE st., 3-room suites with buffet kitchen, furnished complete for housekeeping, one front suite with private bath, hot water all the time, everything clean and nice.

TO LET — THE WESTMORELAND, JUST opened, in the beautiful Pico Heights, 2, 3 and 4-room suites; with private bath; also single rooms, new furniture and new building. Corner PICO AND HOOVER STS.

TO LET—FOR $14 YOU CAN RENT HOUSEkeeping apartments furnished new, complete, in new house; 2 rooms, gas range, bath, phone. 911 DIAMOND ST., 956 CROCKER ST., 1020 COLTON ST.

TO LET — THE ARDMORE, 941 POTTER Park ave., just west of Figueroa, between Seventh and Eighth, handsome housekeeping apartments, private bath; location the best; summer rates.

TO LET—THE LYONS APARTMENT, 925 S. Hope st. Finely furnished 2 and 3 room suites, complete for housekeeping, steam heat, electric light, polished floors, rates reasonable.

TO LET—FOR $12.50 A MONTH YOU CAN rent housekeeping apartments, completely furnished, new, gas range, bath, phone, at 911 DIAMOND ST., or 956 CROCKER ST.

TO LET — 6-ROOM APARTMENT, COMpletely furnished; also 4-room apartment, completely furnished, close in; desirable neighborhood. Inquire 966 S. FIGUEROA.

TO LET—THE ROYCROFT, 929 WEST 6TH st. New and modern housekeeping apartments, with private baths, hot and cold running water, steam heat.

TO LET— Rooms and Board.

TO LET — VERY HANDSOME NEWLY furnished suite with board, offered in an elegant refined home; exceptional situation, 2 minutes from town on hill, over Broadway tunnel; magnificent view, fine garden, modern conveniences; first-class home cooking. 416 N. BROADWAY. Main 5296.

TO LET — BOARD WITH HOME COMforts for 2 couples, in Pico Heights section of pleasant homes; pure air and abundant food; private family; terms $20 and $25 per month; private home, Address or call until Oct. 29. 1402 REID ST., near car line.

TO LET — WANTED GENTLEMAN AND wife, or 2 gentlemen to room and board in strictly modern and refined home in Westlake district; beautifully furnished room with best of board. For further information call at 2005½ S. Broadway, ROOM 26.

TO LET — BOARD AND ROOM REASONable, in pretty sunny home, in beautiful frostless Hollywood; splendid transit connections; only 25 minutes from Fourth street depot, on Colegrove line. Block FLORA AVE., ½ block south of car line.

TO LET—I HAVE COSY LITTLE HOME; piano, chickens, pigeons, everything homegrown. Would board and room two congenial young ladies, $35 a month for both. References. 4-cent car fare. HOME 'PHONE 50135.

TO LET—TO THE YOUNG MAN LOOKING for a congenial home I have beautiful place near Westlake Park, and will take two or three men to board; this is out of the ordinary and will bear looking into. 'PHONE 21963.

TO LET—WITH BOARD, A SUITE OF sunny rooms in a private family, suitable for man and wife or two gentlemen; half a block from car line; bath, gas, electricity. Apply 2309 S. FLOWER ST.

TO LET — VERY SUPERIOR BOARD AND residence offered in elegant home, 5 minutes from town; large rooms, suitable for 2 people; fine garden; best home cooking. 416 N. BROADWAY. Main 5296.

TO LET—AT THE WASHBURN, 1207 WEST Eighth st., large first-class sunny suite, with private bath; one large front room with private porch; good home cooking; special rates to families.

TO LET — ROOMS AND BOARD IN FINE residence locality; rooms and surroundings very attractive; excellent home cooking. See 856 INGRAM INFORMATION BUREAU, 525 S. Spring.

TO LET — OTTAWA HOTEL, 703 OTTAWA st., between 10th and 11th, off Figueroa; excellent board, $20 month; single, $30; modern new house. HOME 52108.

TO LET—343 BONNIE BRAE. FASHIONable Westlake district, attractively furnished rooms, excellent table, terms moderate. PHONE BROADWAY 4872.

TO LET—HOTEL INDA, 912 WEST 6TH ST., family hotel, first class board, close in, walking distance, business section. PHONE 2563.

TO LET—THE MAPION, 925 S. HILL, A private boarding-house; house and furnishings new; rates for summer very reasonable.

TO LET—THE MOORE, 1001 W. 8TH ST., beautifully furnished, 2d floor, 4 sunny rooms, close in, on car line; table good.

TO LET—LARK ELLEN BOARDING-HOUSE for working boys. 438 E. 20TH ST. Room, board and washing $5 per week.

TO LET—GARVANZA VILLA, DELIGHTfully situated among the hills; good board. South Pasadena or Church of Angels car. 27

TO LET— Houses.

TO LET—IN GARVANZA, LOVELY 5-ROOM bungalow, in select neighborhood, lawn, flowers and variety fruit trees. Phone OWNER, East 2564, 1719 N. Ave. 66.

TO LET — 6-ROOM MODERN COTTAGE, near Vernon and Moneta; $20, water paid. C. W. STOCKWELL, Moneta near Vernon. Home 19385, South 1608.

TO LET—LOWER PART OF NEW HOUSE, 4 rooms, strictly modern, plenty sunshine, adults, $20, near San Pedro car line. Corner E. 21ST AND ADAIR.

TO LET—6-ROOM COTTAGE, BATH, GAS and electricity, cellar and stationary wash tubs, $22, water paid. 920 E. 11TH. Phone Broadway 3726.

TO LET—7-ROOM COTTAGE, PARTLY FURnished, walking distance, south west, 931 Golden ave. J. L. BRADY, 825 Golden ave. 'Phone 52156.

TO LET — LEASE, MODERN 12-ROOM residence at 1116 W. 20th st.; 6 bedrooms, newly refitted; auto house. OWNER at 1120 W. 29th st.

TO LET—5 ROOMS, UPSTAIRS, MODERN, $15, water paid, corner Walnut and Noaml. For information ring up SOUTH 1202.

TO LET — $35; PARTLY FURNISHED, 9 large rooms; all modern. Call 1 to 4 p.m. DR. ROGERS, 2103 Central ave.

TO LET—$18 OR SALE $250, 5-ROOM COTtage, $250 down, $25 monthly, northwest. OWNER, 411 W. 43rd.

TO LET — 5-ROOM MODERN COTTAGE, sunny, fine view, lawn, close in; adults. Inquire 949 S. FIGUEROA.

TO LET—5-ROOM HOUSE, $16; WATER free; piped for gas. 133 E. AVE. 34. Telephone East 1598.

TO LET — GOOD 6-ROOM HOUSE ON HILL close to car. Call 322 W. FIFTH ST. Phone 4493, Main 6389.

TO LET—COTTAGES, 8 AND UP, TO DEsirable tenants. WHEELER & CAMPBELL, 105 S. Broadway.

TO LET—$25, 414 W. 42ND OR SALE, SMALL payment, new cottage, large lot, barn. OWNER, 411 W. 43rd.

TO LET—NOV. 1, 6-ROOM MODERN HOUSE, 1949 NORWOOD ST., between Washington and 21st st.

TO LET—SUMMER RATE, $16, 5 ROOMS, modern, agents' list. 436 W. 22ND ST.

TO LET — CHEAP HOUSE WITH 2 ROOMS for housekeeping. Rear 623 S. UNION AVE.

TO LET—FIVE-ROOM HOUSE. FURNIture for sale. Rent $14. 1242 E. 27TH ST.

TO LET—5-ROOM HOUSE, 1017 SANTEE ST. Rev 1019. No children.

TO LET— Houses.

TO LET—
HOUSES, COTTAGES, FLATS, FURNISHED AND UNFURNISHED.
OUR NEW LISTING PLAN WILL SAVE YOU TROUBLE, EXPENSE AND V

FOR SALE—
Houses.

BURCK-GWYNN CO.'S BEST OFFERS.

Some one has missed this bargain it is eight-room modern house at 2307 Juliet st.; is one house in a thousand and so reasonably priced that we can't afford advertising cost to describe it. (It would take a column.) Maybe you'd like to rent it furnished for a while and then buy. Only a thousand dollars down.

Here's another—Overlooked. A six-room cottage, east front, brand new, not a detail of perfection skipped. Located in the northwest, close in; $2500; we'll take $250 down and $25 a month, interest at 6 per cent.

In the southwest again. There's a five-room modern bungalow on a corner lot 50x141; barn 14x20; a dainty little summer cabin in vines. The lawn, shrubbery and shade trees well started. Bath, toilet, fireplace, grate, china closet, gas and electric fixtures—but come and see it, $2250; one-third terms. Better for cash.

Five rooms and hall, finished to perfection, present owner's home, you ever saw. In the southwest, too. Lot 50x142. Quick! Quick! You can borrow part of the money. Price $2600.

There's a five-room house, just finished, set on Western ave.; hardwood floors, built-in buffet, paneled, Flemish oak finish, beam ceiling; in fact, every modern convenience elsewhere, walls tinted; completeness in detail. Others offer it for $3600. We sell it for $3200.

Have you been over to see the home at 38 Avenue 57? Take the Highland Park-Garvanza car to Avenue 57. You can't believe it's $3,000. Buys it. Terms, remember, $500 to $1000 cash, balance to suit. Beautiful arrangement for two families.

Will you go to East Hollywood? At 39 Kingsley drive; we have a five-room cottage, attractive built-in bookcases; hardwood floors, and art glass windows. Cheerful dining-room with built-in buffet and glass doors; plate rail; attractive colors, beautiful bedrooms finished in white enamel; large closets. Laundry; lighting fixtures modern. Convenient kitchen; sink and plumbing. See this quick if you want one.

Another good move, to 1926 Towne st. Modern, only $400 cash; balance like rent. Good buy and good-bye if you don't want it quickly.

Nice little house down on E. 23d st.; good sized rooms (5 of them); chicken corral, lawn and flowers. $600 down and $20 a month. Building interest.

Five two-story, six-room house at 29 Peoria st. Look it over and see us.

Something larger; a two-story, eight-room residence at 324 E. 23d st.; flowers and palms and big front porch. Yours for $3500; easy terms.

Another 5-room, strictly modern home at 29 Alvarado st., surrounded by the palaces of the Westlake district, is offered for $3500 at the balances on easy monthly terms. A bargain, honestly.

The apartment-house possibility on Main st is still offered and at better prices. Think of it, 50 feet on W. Ninth st. for $125 a foot. Then run it now rents for $100 a month.

FOR INVESTMENT.

Here's an offering which ought to have it to itself, but we'll put it in anyway. A TWO-STORY APARTMENT-HOUSE AT 1 BEAUDRY ST., 26 ROOMS, DIVIDED INTO 3-ROOM APARTMENTS. RENTING FOR $105 A MONTH; IN ADDITION TO A FINE SUITE FURNISHED FOR THE HOUSEKEEPER, FOR TAKING CARE OF THE PROPERTY.

QUIETLY—We're exclusive agents for the handsomest home on Occidental blvd. Highland. Terms easy.

THE BURCK-GWYNN CO.,
204 S. Broadway. Main 4878.

COME IN AND ASK FOR
WALTER HOFF SEELY.

Classified Liners.

FOR SALE—
Houses.

MODERN 6-ROOM RESIDENCE
EAST FRONT—CORNER LOT.

$4250. $4250.
$4250. $4250.
$4250. $4250.
$4250. $4250.

Ask the town over—you won't find the equal of this property for $4250. The house has just been completed; attractive built-in bookcases; waxed oak floors. Comfortable living-room 15x18 ft.; built-in seats; beamed ceiling; panel walls; elegant old gold mantel and fireplace; French and art glass windows. Cheerful dining-room with built-in buffet; glass doors; plate rail; attractive colors, beautiful bedrooms finished in white enamel; large closets. Laundry; lighting fixtures modern. Convenient kitchen; sink and plumbing. See this quick if you want one.

ALTHOUSE BROS.,
Members L. A. Realty Board,
324 Laughlin Bldg.
Home Ex. 262.

SACRIFICE. SACRIFICE. SACRIFICE.
SACRIFICE. SACRIFICE. SACRIFICE.
Beautiful new 5-room house on a southeast corner, close to Washington st.; first-class in every detail. Will sell on exceptionally easy terms; close to the ideal before going East. Price $3000; $300 to $1000 cash, balance to suit. Attention—Homeseeker—Attention.
Cash—$100—Cash.

BUNGALOWS.

Five beautiful, new, 4-room bungalows, on good, southwest; close to Washington car; every modern convenience has been installed; hardwood floors, beamed ceilings, buffet, china cupboards, screen porch, cabinet kitchen, gas and electric fixtures, cooler, stationary tubs and bookcases. Price $2500, $2600 to $2700; $500 to $600 cash, balance to suit. Call at 1 o'clock today at 1 Park View; fine location; close to car; going East.

Five beautiful, new, 5-room bungalows, on high-grade, Harvard blvd., 5-room new and modern; only first-class; easy terms.

Large, new 7-room bungalow; 2 fine lots; 50x135 to alley; fine location.

Large, new 8-room house, Cambridge st., 50 foot frontage, cellar, strictly first-class; $7,000.

H. OBEAR, 408-9-10 O. T. Johnson Bldg.
Eddy, Mgr. House Dept. Home A6329.

$3200

A neat bungalow in a neat modern, cozy, isolated home in the south part of the city.

A modern cottage containing five large and airy ceilings, tinted walls, porcelain tub and electricity, gas grates, new plumbing all connected, with hot and cold water, pretty shade trees, lawn, date palms in profusion.

Street attracted the attention of The Times a few weeks ago, and was held in escrow for several days. A SNAP. Duplicate the property for $4000. It's bound to sell Halloween for $4200. $1200 down and balance monthly.

Another good move, to 1926 Towne st. Modern, only $400 cash; balance like rent. Good buy and good-bye if you don't want it quickly.

Nice little house down on E. 23d st.; good sized rooms (5 of them); chicken corral, lawn and flowers. $600 down and $20 a month. Building interest.

Five two-story, six-room house at 29 Peoria st. Look it over and see us.

Something larger; a two-story, eight-room residence at 324 E. 23d st.; flowers and palms and big front porch. Yours for $3500; easy terms.

Another 5-room, strictly modern home at 29 Alvarado st., surrounded by the palaces of the Westlake district, is offered for $3500 at the balances on easy monthly terms. A bargain, honestly.

The apartment-house possibility on Main st is still offered and at better prices. Think of it, 50 feet on W. Ninth st. for $125 a foot. Then run it now rents for $100 a month.

FOR INVESTMENT.

Here's an offering which ought to have it to itself, but we'll put it in anyway. A TWO-STORY APARTMENT-HOUSE AT 1 BEAUDRY ST., 26 ROOMS, DIVIDED INTO 3-ROOM APARTMENTS. RENTING FOR $105 A MONTH; IN ADDITION TO A FINE SUITE FURNISHED FOR THE HOUSEKEEPER, FOR TAKING CARE OF THE PROPERTY.

QUIETLY—We're exclusive agents for the handsomest home on Occidental blvd. Highland. Terms easy.

THE BURCK-GWYNN CO.,
204 S. Broadway. Main 4878.

COME IN AND ASK FOR
WALTER HOFF SEELY.

FOR SALE—
Houses.

FOR SALE—

SPLENDID WESTLAKE RESIDENCE.
BIGGEST BARGAIN OFFERED IN THIS SECTION.
WESTLAKE AVENUE;
EAST FRONT—NEAR SIXTH.
HIGH GROUND, FINE VIEW.
A large, extra well built, 11-room house; hardwood floors up and downstairs; thoroughly modern in all appointments. Six bedrooms. This property could not be duplicated today under $15,000.
HAS THOROUGHLY EQUIPPED GARAGE.
FINE GROUNDS.
A GENUINE SNAP AT
$11,500.
$11,500.
MINES & FARISH,
Sole Agents,
215 S. Hill st.

FOR SALE—
6-ROOM COTTAGES.

All the following have beamed ceilings, paneled walls, hardwood floors and are modern in every way.
W. 21st st., Kinney Heights, $4500.
Dalton ave., corner, $5000.
W. 20th near Vermont, $5000.
S. Hope near 28th, $5250.
Hobart near 28th, $4000.
Harvard near 28th, $4750.
Dalton near 28th, $4000.
Normandie near 12th, $4000.
Hobart near 36th, $3200.
Berendo near 11th, $2300.
We have over 1500 cottages, all over the city. We can find what you want if any one can.

HAGERTY & BANCROFT,
Phone A3092. 409 Citizens National Bank Bldg.

FOR SALE—

JEFFERSON ST. FRONTAGE.

Within one block of Main st., the longest street in the city and the one that will take you to that great harbor, San Pedro. You can secure a lot, 50x150, improved with a new 5-room modern cottage, for $3700; now renting for $30 per month.
$3700.
Just think of it. On Jefferson, one block from Main st., and you looking for a bargain. Within two blocks either way and in operation six of the best car lines of the city, including the Redondo line.
L. L. O'BRIEN,
Jefferson and Main.
Home M339.

FOR SALE—

5 room house in the southwest.

Completely furnished, $4700, unfurnished $4200.

This is a modern house, not new, but a good place, on a fine corner lot, beautiful shade trees, on both sides of the street. If you would like to buy a good house, on favorable terms and at a great bargain, don't fail to see this place. The number is 1778 W. 24th st. You can find me on the premises every day this week from 2:30 to 4:30 p.m. The owner has gone East, not to return, and no reasonable offer will be refused. Take West Adams car, get off at 24th and Normandie, and walk one block west, if you let the other fellow get this you will regret it.

FOR SALE—
BIG SNAP IN KINNEY HEIGHTS.

If sold this week, we can deliver a handsome, modern, 7-story, 7-room residence in Kinney Heights for $4250. It has a very large living-room, with massive brick fireplace, beautiful dining-room, separated from the living-room by French leaded glass doors, and containing a magnificent buffet and wide brick fireplace. Convenient cabinet kitchen. Upstairs are three large, sunny bedrooms, with extra large closets and splendidly appointed bath. Lot 50x150. This property is situated in the BEST PORTION of Kinney Heights and would be a snap at $4000.
"IT PAYS TO SEE US."
EDWARDS & WINTERS COMPANY,
225 S. Hill st. Main 9207. Home Ex. 707.

FOR SALE—A FINE UP TO DATE 6 ROOM COTTAGE. SITUATION IN BEAUTIFUL HARVARD BLVD., NO. 2811; CAN BE BOUGHT FOR $4150, WITH TERMS TO SUIT, IF NOT SOLD THIS WEEK PRICE WILL BE ADVANCED. THIS IS A SNAP, AND YOU HAD BETTER BE QUICK. ROBT. L. ANDERSON, OWNER, OR ANDERSON BROS., 213 MERCANTILE PLACE.

FOR SALE—
$7500—$7800.

MODERN TWO-APARTMENT-HOUSE, SITUATED ON BOYLE AVE., CLOSE TO E. SECOND ST. BOYLE HEIGHTS.
FIVE ROOMS AND RECEPTION HALL BELOW AND SIX ROOMS ABOVE, TWO TOILETS.
LARGE LOT, WITH TWO SHEDS IN REAR, RENTS FOR $60. THIS PROPERTY EASILY WORTH $10,000 AND IS A SNAP AT PRESENT PRICE.
$2000 CASH. BAL. TO SUIT PURCHASER.
OWNER'S AGENT.
MAIN 2047. MANSFIELD REALTY CO.,
HOME 2172. 314-16 MER. TRUST BLDG.
MEMBERS L. A. REALTY BOARD.

FOR SALE—
WESTLAKE DISTRICT.

6-room modern house, east front, everything up-to-date; owner is compelled to sell. You can buy this for $2900 (mortgage value); price now $2650 with your own terms. Come early as these snaps are few and far between.

10-room modern house, east front, near Wilshire on a corner lot; this is a beauty and with every modern convenience. It is worth much more than is asked; price $17,500; go see it and make us an offer; no reasonable offer refused.
HAGERTT & BANCROFT,
Phone A3092. Citizens National Bank Bldg.

FOR SALE—

5-ROOM MODERN COTTAGE.
IT IS A BUY.

This is without a doubt the prettiest place in the S.W. Hardwood floors throughout. Panelled walls in dining-room, gas grate, screened porch in rear, stationary tubs, porcelain bath, 3 toilets, and the prettiest lawn and flowers in the southwest.
$2600—$1300 cash, $25 per month.
'Phone A3092. 409 Citizens' Nat. Bank Bldg.

FOR SALE—
$500 CASH DOWN.
$25 PER MONTH INCLUDING INTEREST.
PICO HEIGHTS COTTAGE.

On King st., is a new and modern 6-room cottage that can be bought for $2850 on terms as above. Has hardwood floors; cove ceilings; porcelain bath and toilet; handsome buffet; gas and electricity; lawn and flowers. It is on high ground, and there is an excellent view from this property. It is a very choice buy.
JONES & RYDER LAND CO.,
213 West Third st.

FOR SALE—
BUY THIS QUICK.

Must sell at once, beautiful new 5-room bungalow; oak floors, brass chain, electric fixtures, built-in bookcases and buffet with fitted glass doors, pressed brick mantel, wall beds in den, fine white enamel bath and bedroom, cooler, hot water and gas connections, paneled dining-room, laundry tub, front and back porches, north front lot, fenced, everything up-to-date and complete, price only $2100, cash $500, balance $25 per month and interest; cheap at the price; investigate; to see it to buy this ideal little home. 428 W. 47TH ST. near Moneta ave.

FOR SALE—
ONLY $250 CASH.
BALANCE JUST LIKE RENT.

$2800 BUYS A COSY MODERN 5-ROOM COTTAGE WITHIN 10 MINUTES' RIDE OF BUSINESS CENTER; BALANCE PAYABLE $25 PER MONTH, INCLUDING INTEREST. YOU WILL HAVE TO HURRY IF YOU GET THIS ONE.
A. W. ROSS,
429-31 BRADBURY BLDG. L.A.R.B.
GEO. J. LANGSDALE, MGR. HOUSE DEPT.

FOR SALE—
PRETTY COTTAGE, $1900.

This is one of the prettiest and most cosy little cottages on our list, near and modern, 5 rooms, nicely arranged; within 3 minutes' car ride of the City Hall.

TERMS $200 CASH.

Balance $20 per month, including interest. If you want a cosy little home see this property.
JONES & RYDER LAND CO.,
213 W. Third st.

FOR SALE—
ALVARADO STREET RESIDENCE.

$15,000—12 room modern dwelling, charming interior effects, extravagant yard improvements, on the peak of the Alvarado hill, surrounded by the finest homes in the select Westlake district; never before offered for less than $20,000. Investigate this if you want an unusual bargain in a high class residence; terms can be arranged.

ROBERT MITCHELL CO., Sole agents,
504 South Broadway. L.A.R.B.

FOR SALE—
Houses.

FOR SALE—

FINE COTTAGE ON 24TH ST.

On 24th near to Normandie is a modern 6-room cottage that can be bought now for $3000; 1-2 cash and balance to suit purchaser. This is an excellent bargain. Cove ceilings; tinted walls; porcelain bath and toilet; large mantel, built in buffet; fine fixtures; lawn, flowers, and shade trees. This is a very complete property, and is very attractive.
JONES & RYDER LAND CO.,
213 West Third st.

FOR SALE—
ON INSTALLMENTS.

DEAL DIRECT WITH THE OWNER.
$1450—4-room cottage at the foothills on the new Eagle Rock electric line, only 12 minutes' ride, inside city limits. 5c car fare; 2 large pepper trees on the lot; most sightly location. Go to my branch office at the city limits, and agent to show you the house, or see the owner.
J. FRANK BOWEN,
440 Douglas Bldg.

FOR SALE—
ON INSTALLMENTS.
IN BOYLE HEIGHTS.

I have two houses unsold, one 2-story house on corner and one fine new 5-room cottage, only 12-minute ride from heart of city, 3 blocks from beautiful Hollenbeck Park; no frost and no fogs.

Talk with the Owner.
J. FRANK BOWEN,
440 Douglas Bldg.

FOR SALE—HOUSES BUILT ON EASY PAYMENTS.

If you are going to build, it will pay you to let me give you a figure. I make a specialty of bungalows and cottages and would be pleased to have you call and look over my plans. If I haven't just what you want, will get up set for you according to your own ideas at no extra expense. Will build you a strictly modern 5-room cottage for $1300; 6 rooms $1500. If you have a lot I will build for you on monthly payments.
E. S. WILLIAMSON, Designer and builder,
202 Grant Bldg.

FOR SALE—$2850.

6-room bungalow in the S.W.

Modern and up to date, polished oak floors, brick fireplace, large bedrooms, bath, screened porch, laundry trays, water heater, elevated lot, on good street, handy to West Adams car. This place will bring more money later and if you want it at above price you must act quick. $1000 cash.
F. A. RUDROW,
202 Grant Bldg.
Home A6382.

FOR SALE—ON EASY TERMS—SNAPS.

559 W. 42d st.—6 rooms, $3000; $500 down, $25 per month and interest; lot 40x135; new house; modern improvements.
551 W. 42d st.—5 rooms, $2600; $500 down, $25 per month and interest; lot 40x135; new house; modern improvements.
553 W. 42d st.—5 rooms, $2600; $500 down, $25 per month and interest; lot 40x135; new house; modern improvements.
Full commission allowed agents.
TERMS.
WATSON, 324 Trust Bldg.

FOR SALE—
In Arlington Heights, finest location, S.W. Here is one cheaper than you can build it. House is 42x53 on ground; has five large rooms, reception hall and bath, downstairs, all nicely finished; mantels and open fireplaces; stairs 4 large sleeping rooms with large closets, unfinished. East front lot, size 50x150, nicely improved; barn and chicken house in rear. This house was built by day labor, is a home and you will say it is cheap at $4800. Address owner, A. CAMPBELL, R.D. NO. 7, or call up B1696.

FOR SALE—SEVERAL NEW 5, 6, 7 AND 8-room houses, close in, new Huntington car shops and accessible to three city lines; splendid rental proposition and a good investment for future profit. Prices from $3000 to $4600 each. These houses can be sold on easy terms if desired. For full particulars see H. PRESTON, 409 Laughlin Bldg. Both 'Phones 1249.

FOR SALE—
OWNER SAYS MUST SELL THIS WEEK.

Bungalow, six rooms and bath. Every convenience. Strictly modern. Fine location.

Worth $4250 of any one's money. Fine for a home. Will sell today for $3900. Cash $1000, mortgage $1200. Cash $1000, mortgage $1200.
WALDO F. ABBE, 240 Byrne Bldg.

FOR SALE—
5-ROOM BUNGALOW.
40TH AND FIGUEROA.

This is a charming bungalow, new and elegantly finished; large living-room across the front, 2 good bedrooms; well appointed bath room, having porcelain tub and toilet; polished floors; Flemish finish; handsome electric fixtures.

Price $3800; $900 cash down, and $30 a month, including interest.
JONES & RYDER LAND CO.,
213 West Third st.

FOR SALE—
A $4250 HOUSE FOR $3400.

COME QUICK IF INTERESTED.

I offer southeast near Adams street, a beautiful new 2 story house of 8 rooms, strictly modern, bath, and very artistic for $3450, $1050 cash, balance on terms. This snap will go quick.
HAMBRIGHT, 618 Laughlin Bldg.

FOR SALE—

$4000—Offer a lovely new home, 8 rooms and cellar, with all modern conveniences; fixtures, shades, lawn, rock-built mantel, furnace heat and strictly up to date, on Harvard Blvd. between 16th and Washington.
You will find no cheaper bargain this city today; terms if necessary. Apply to OWNER, 261 Currier Bldg.

FOR SALE—$4250.

Don't overlook this opportunity to buy a good 8-room house on Vermont ave., between 39th and 40th; price that is surely a bargain; lot is 50x150, with an alley of fruit. This property has been held at $4750. But for quick sale we have been authorized to put this price at $4250; half cash.
EQUITABLE INVESTMENT CO. (INC.),
211-13 Phone A3203. 202 S. Spring.

FOR SALE—

Beautiful 7-room 1½-story house on Grand ave., hard wood floors, Instantaneous heater, 2-story barn, lot 50x165 for quick $1500 mortgage at 8 per cent., balance cash.
T. L. O'BRIEN & CO., Jefferson & Main.
Phone 2538.

FOR SALE—
BUNGALOW.
$2750. $2750.
6 rooms, large living-room, 14x26; dining-room 13x14; paneled and finished in oak; 3 large bedrooms, large bathroom and kitchen finished in white enamel; screen porch, stationary tubs; lot 50x120; located at 2012 Leota st.
T. G. HUTCHISON, Sole Agent,
'Phone W. 1711. 1352 W. Washington st.

FOR SALE—AN EAST FRONT COTTAGE IN one of the best locations in Boyle Heights, near church, school, park and car line. Lot 50x170. $2300 buys it.
Two cottages near the end of the Temple st. car line. A cosy home for little money, and any old terms. 4 and 5 rooms.
5-room cottage on big lot, all complete, street work and fruit trees, all right for a home. Close in. Small payment down. Worth $2000. ADAMS & VAINCENT, 408 Pay Bldg. Main 9071.

FOR SALE—7-ROOMED MODERN HOUSE, bath, toilet, hot and cold water in bath, wash tray and sink; 30 gallon boiler with gas heater; reception hall, back hall, screen porch, fancy column mantelsaes; window seats, panel wainscot, fine buffet, large rooms, hardwood floors, front porch 8x32; back screen porch 8x13; lot 60 ft. front, 175 ft. alley side and back; fine cement work; has to be seen to be appreciated; must sell as owner has to leave city. A bargain. Apply at once to owner, 326 N. BONNIE BRAE ST.

FOR SALE—
$3250.

Five-room bungalow, W. 37th st., between Romeo and Budlong. Lot 36x140 feet. The lot is worth $2000. Sole agents.
'Phones A3897. HAY & HARDWICK,
Main 6469. 734 Bryson Bldg.

FOR SALE—HOUSES.
$3500 for $2750; 6-room.
$6800 for $5800; 8 room.
$10,000 for $8000; 10 room.
$8000 for $7000; 8 room.
$3500 for $3000; 6 room.
$5400 for $4500; 7 room.
$3500 for $2700; 5 room.
For the best bargains see
GREENLAW, room 438, Copp Bldg.

FOR SALE—
A BEAUTIFUL MODERN SWISS BUNGALOW, JUST COMPLETED, AT 565 W. 47TH ST., LOW PRICE AND VERY EASY TERMS. SEE OWNER ON PREMISES, MORRIS M. NELSON, 240 W. 42D ST. PHONE SOUTH 114.

FOR SALE—
ON INSTALLMENTS.

DEAL DIRECT WITH THE OWNER.
$2500—No. 1400 E. 36th st. A splendid large 6-room cottage in elegant repair, with large lot. Talk with the owner.
J. FRANK BOWEN,
440 Douglas Bldg.

FOR SALE—6-ROOM HOUSE, 2 LOTS, $3000 if taken at once. 435 E. 47TH ST.

FOR SALE—
Houses.

FOR SALE—
WHY
Not let us build for you?
Two hundred and eighteen families
PAY
us for their homes the same as
RENT.
Be your own landlord.
LOS ANGELES INVESTMENT CO.,
337 S. Hill st.
Paid up capital and surplus, $250,000.

FOR SALE—
COTTAGE SNAP.

6-room cottage in the S.W. that is $500 under value. It is modern in every respect and of very attractive appearance; mission finish inside and having large brick fireplace, built-in buffet, bath, toilet, etc. Price $2600; terms ½ cash.
F. K. ECKLET (AGENT),
224 Henne Bldg. 122 W. Third st.
SEE W. H. SHAW.

FOR SALE—
MODERN 5-ROOM COTTAGE.
$25 PER MONTH.

This is a very pretty modern cottage, and can be bought for $2500 down and $25 per month, including interest. Lot is 50x125, fronts north; pretty lawn and flowers. Located west of 39th near Budlong.
JONES & RYDER LAND CO.,
213 West Third st.

FOR SALE—SNAP, CLOSE IN, BETWEEN 15th and 21st, and Maple ave. and San Pedro sts., lot 40x119 four room cottage, two porches, pantry and cooler, porcelain bath, combination fixtures, gas and electricity, nicely tinted throughout, 2 years old, shed, you price other cottages, see if you can buy a lot in this section for $2000. I have exclusive sale, price $2500. Address 414 EAST 23RD ST. Phone South 4323. Home B2969.

FOR SALE—
ON INSTALLMENTS.

DEAL DIRECT WITH THE OWNER.
$1500—No. 672 Moulton ave.; a new most complete 4-room cottage, bath, toilet, electric lights, cement walks, plastered and nicely tinted walls. J. FRANK BOWEN, 440 Douglas Bldg.

FOR SALE—
$2300—4-room modern cottage on Magnolia; lot 40x140.
$2300—5-room cottage on Magnolia near Adams; lot 50x125; $300 down, $25 per month.
$1800—5-room cottage on Paloma st. near 16th; $150 down, $15 per month.
$2900—6-room modern cottage, on E. Adams st.; lot 40x130; $150 down, $17 per month.
OSCAR B. SMITH, 313 O. T. Johnson Bldg.

FOR SALE—$1500; 4-ROOM COTTAGE.
$1400—4-room cottage.
$2100—5-room cottage.
$2800—6-room cottage.
These cottages are all new and modern in every particular, and well located with a splendid view. If you want a healthy place to live, look these up.
WILLARD & RILEY,
25 Sunset blvd. and Echo Park ave.

FOR SALE—
5-ROOM MODERN COTTAGE.

South, west of Central ave. Lot 40x152 to 20-foot alley.

$2500—5-room modern cottage near Central ave., 40x127; easy terms.
HEBE & COOPER,
26 511 S. Broadway.

FOR SALE—FINELY ARRANGED NINE-room house, W. 30th, just west of Grand; all modern improvements, porcelain bath, toilets, nice fixtures, side wall, push buttons, 2 fireplaces, mantels, floors and finishing; lot 50x146, north front; fine lawn and trees; the cheapest property in this fast advancing section; $4500, terms. CHAS. F. PATTERSON & CO., Sole Agents, Chamber of Commerce Bldg. Main 3060, Home P4237.

FOR SALE—BEAUTIFUL NEW SIX-ROOM bungalow, finished in Flemish oak and white enamel; hardwood floors, beam ceilings, built-in buffet and bookcases, choice electric fixtures, beautiful bath, large linen closets, cabinet pantry, laundry tubs, cellar, full front porch, cement steps, lawn and flowers, choice southwest section; for few days only $3750, on easy terms. PITTSBURGH REAL ESTATE CO., 311-313 Laughlin Bldg.

FOR SALE — NEW 6-ROOM BUNGALOW (never been occupied,) gas and electricity; stationary washtubs, porcelain bath, etc.; complete in every detail; on sewered street; close to paved street; two car lines; price $3400; easy terms to acceptable party. REX GARRETT, room 416, Mason Bldg., corner 4th and Broadway. 'Phone Main 6711. Home F1419.

FOR SALE—
$6500—10-room, 2-story, new, up-to-date residence, fine corner, 120x132; best location; 3-cent car fare; house cost over $8000; lot worth $3000.
$5000—6-room modern cottage, mission style; lot 50x125, at 167 W. 37th st.; lot worth $2000; best bargain in Los Angeles.
LEUSCHNER & CO., 629 S. Main.

FOR SALE—
7-room bungalow, brick porch, $200 below any property on the street. Lot 50x140 to alley. Come—look. Must sell this week. Part cash.
OLD SETTLERS INVESTMENT COMPANY,
320 Citizens' National Bank Bldg.
Third and Main.

FOR SALE—
In course of construction, 5-room unusually convenient and handsome bungalow, a gem, by one, entering hall; once plans can be changed to suit idea of purchaser; $1800 down, balance monthly to suit at 6 per cent.
We are practical builders.
MILWAUKEE BUILDING CO.,
Tel. A3107. 204 West First st.

FOR SALE—
"HERE'S ANOTHER DOUBLET."
2 houses on lot 50x150, only half block from car, nice residence section; rent $25; new 5 rooms, nice, 6 rooms, a beauty; rear house 4 rooms, new; both rent $32; here's one per cent. on price, $4250; only $1000 down. Quick.
HORACE G. HAMILTON CO.,
300-301-302 Pay Bldg., 3rd and Hill sts.

FOR SALE—$5200—HALF CASH.

New, modern 7-room house; hardwood floors, beamed ceilings, fine electric fixtures, bath, screened porch, etc. New and up-to-date in every respect. Shade st. near Union ave.
THOMAS S. WADSWORTH,
'Phones 932. 319-21 Douglas Bldg.

FOR SALE — $1800; MODERN 6-ROOM COTTAGE, near car line and within 2 blocks of Echo Park; lot 50x150. A fine cottage. This is a snap. C. A. SUMNER & CO., 214 L. A. Trust Bldg.

FOR SALE—10-ROOM HOUSE ON INGRAHAM st., new and all modern appliances, fine residence street, on high ground; near corner Valencia st.; Westlake district; 1 block to Seventh-st. car line; 10 minutes to business. For particulars call on KUYKENDALL & HOPKINS, owners, 302 Mason Bldg., corner Fourth and Broadway.

FOR SALE—OR RENT. BEAUTIFUL NEW, modern 8-room residence on W. 23rd st.; lot 50x138; hot air furnace, oak floors, mission fixtures, beautiful mantel and buffet, stationary wash trays; lawn; a model home for $4000; terms.
HORACE G. HAMILTON CO.,
300-301-302 Pay Bldg., 3rd and Hill.

FOR SALE—A FINE BUNGALOW, WITH fixtures, fine bath, large bedrooms; only $3100; terms.
J. E. BROWN, JR., & CO., Home A6178.
516 Johnson Bldg., 4th & Bway. Main 2178.

FOR SALE—

Cottages and houses in all parts of city. See us for snaps. Easy pay if desired.

M. M. DAVISON & SON, 304-6 Wilcox Bldg.

FOR SALE—
$75 MONTHLY, with $1200 cash, for $4500 new, modern 8-room home, with every attraction; best part southwest mesa; never occupied.
OWNER, P.O. box 286, Los Angeles.

FOR SALE—$4200; CASH $600.

Coziest new 5-room modern bungalow at that price in walking distance. Large lot, planted in lawn, trees and garden. Elysian Park as front yard. Sunset Boulevard in rear. Los CERRITOS CO., 1040 Sunset Blvd.

FOR SALE—
For railroad men, an opportunity to own a home of 5 rooms, near your work for $1950, only $200 cash and $20 month.
JONES & RYDER LAND CO.,
213 W. Third st.

FOR SALE — 12-ROOM RESIDENCE, DIVIDED into 4 5-room apartments with 5-room cottage in rear; good rental property; pays 50 per cent. on investment and growing in value; location 832 Towne ave. MYRON J. SOPHY, 307 Henne Bldg. Phone 7919.

FOR SALE—5-ROOM MODERN HOUSE ON 27th st., $1900; terms; lot 40x146 to 15-ft. alley. See me for the best buy for houses and lots on easy terms. Call at 1347 EAST 29TH. car line. Phone 21967.

FOR SALE—A FINE LITTLE HOME ON car line, new, modern, 5 rooms, lawn, flowers, barn, lot 100x184, on fine street, south-east; 3 fine lots, 15 lots, all for $2350, $1800 cash. W. E. SHELLENBERGER, 207½ S. Broadway, room 206. Phone 1929.

FOR SALE—FINE FIRST-CLASS MODERN cottage on improved lot, at 824 E. 25th st. for $2600; $400 cash and small monthly payments, call at above address for information, or TELEPHONE SOUTH 3245. Will exchange for good lot.

FOR SALE—
$250 CASH, BAL. $20 PER MONTH.

For a 5-room new cottage, 5 minutes' ride from 4th and Broadway; price $2000. See ALEXANDER, with ROBERT MITCHELL CO., 504 S. Broadway.

FOR SALE — W MODERN 5-ROOM house, hardwood floors, in southwest, near Harvard School; choice location, and a fine home, and only $2350 if sold this week. F. A. HUTCHINSON, room 207, S. F. Coulter Bldg.

FOR SALE — A BRAND NEW MODERN 4-room cottage; fine location; cellar, barn and lawn, $2700; $500 down, balance easy; will take a good lot. BEAVER, 208 Delta. Phone 6827.

FOR SALE—$500 BELOW VALUE—HOME IN Westlake district, easy terms to purchaser. Address E, box 113, TIMES OFFICE.

FOR SALE—
Houses.

FOR SALE—
HIGHLAND PARK SNAP.

Modern bungalow, hardwood floors, beam ceiling, large fireplace, 2 large porches, on high ground, splendid view of mountains and town; owner going East, make an offer. Address F, box 135, TIMES OFFICE.

FOR SALE—BARGAIN.

Large 2-story 8-room house, modern, lot 60 x152, fine elevation, 4 feet above sidewalk, granite retaining wall, fine lawn, shrubbery, fruit and shade trees, first-class neighborhood; 1521 CARROLL AVE. Take Angeleno Heights car; price only $5350; well worth $6000.

FOR SALE—
Only a few minutes' ride from center of city; a new and modern 5-room cottage for $2100, only $200 cash down and $20 month, including interest; this is much better than paying rent.
JONES & RYDER LAND CO.,
213 W. Third st.

FOR SALE—
Only a few minutes' ride from center of city; a new and modern 5-room cottage for $2100, only $200 cash down and $20 month, including interest; this is much better than paying rent.
JONES & RYDER LAND CO.,
213 W. Third st.

FOR SALE—
HOLLYWOOD HOME.

7-room 2-story, completely furnished, east front 50x160. New, near Hollywood Hotel. Beauty, $6000. Including mahogany furniture, piano, Cecelian, etc. Snap, easy terms.
HORACE G. HAMILTON CO.,
300-301-302 Pay Bldg., 3rd and Hill sts.

FOR SALE—MUST RAISE SOME MONEY AT once, auction order to do so will sell either my 8-room modern residence and auto building or one of my lots at a bargain. Size of lots 50x185. This will be sold at once as I must raise the money. Location 1451 DANA ST. Home Phone 22562. If you are looking for a home get this; location the best.

FOR SALE—
BARGAIN IN HIGHLAND PARK.

Good 5-room cottage on lot 50x145; high ground, beautiful view; only $1200, $300 down, balance monthly. See this at once.
HORACE G. HAMILTON CO.,
300-301-302 Pay Bldg., 3rd and Hill sts.

FOR SALE—6 ROOM NEW MODERN COTTAGE, S.W., FURNISHED COMPLETELY WITH EVERYTHING FOR HOUSEKEEPING, NICE ROOM IN REAR. THIS BARGAIN FOR $2250. WITH TERMS TO SUIT. SOLE AGENTS, J. S. UNDERWOOD & CO., 617 GROSSE BLDG. 6TH AND SPRING.

FOR SALE—
$2250. CASH $600.

New 7-room full 1½-story bungalow, on high ground, on car line; 12 minutes from 3rd and Main, balance monthly payments. C. C. COHN CO., Sole Agents, 323 Byrne Bldg. Broadway 4577; A5823.

FOR SALE—6-ROOM BUNGALOW, ON W. 23rd st., artistically designed, well constructed, beautifully finished, has large rooms, light and airy; costly fixtures, lot 50x150, north front, high ground; a genuine bargain at $4500. $1000 cash. MR. DUNCAN, with National Inv. Co., 208 W. 7th st. Phone Main 6695; Home A2054.

FOR SALE—SACRIFICE—
Owner must sell this modern 5-room house in best S.W. district, only 4 from West Adams car; price $3800; the best bargain offered; will stand investigation.
BUSCHNEIDER,
Home A4036, Main 4352. 417 Byrne Bldg.

FOR SALE—$1850, ONLY $1850.

Fine new 5-room cottage with porcelain bath, toilet, tinted walls, fine lawn, etc.
TERMS $300 CASH.
Other agents have this listed for $2000, will take it for $1850; terms.
CHAS. F. PATTERSON & CO., Sole Agents, Chamber of Commerce Bldg. Main 3060, Home P4237.

FOR SALE—5-ROOM MODERN HOUSE LOcated one block from Tropico car line, inside of city limits; lot 50x150; high ground; fenced, chicken run, shade trees, etc.; price $2600; $500 cash, balance terms; this is an exceptionally good buy. Another 5-room house equipped for $2650; terms. J. H. MOORE & CO., 341 S. Hill st.

FOR SALE—$4750. WESTLAKE SECTION, 7-room story and half house and furniture, lot 81½x132½, now rented for $40 per month. Owner is in the city. Must sell. Address SMITH & DIETER, second floor Union Trust Bldg. Phones—Home Ex. 7117, Sunset Prin. Ex. 425.

FOR SALE—$3600.

Modern 7 room cottage, lawn and flowers, lot 50x136, beautiful location on West Jefferson street, north front, this is positively the cheapest property in the city, mortgage $800. $3600. W. H. TOWNSEND, 707 South Spring. Room 230.

FOR SALE—
THIS IS FOR BARGAIN HUNTERS.

With cash or half cash. Have extra fine new bungalow, Pico Heights, that cannot be equalled for home or investment. Can prove price is $500 under value. Owner 409 CHAMBER OF COMMERCE BLDG.

FOR SALE—$36000.

A Pasadena snap; 8-room modern residence; Pepper st., near Fair Oaks ave., with lot 75x175; a splendid investment; sure to increase rapidly in value; $200 down secures it.
Phone 2790. WATSON, 324 Trust Bldg.

FOR SALE—A FINE HOME.

A 10-room modern house on the hill, easy walking distance, up high, retaining walls, auto barn; this is the best buy on the hill; must be sold right away. 1825 ARNOLD PL. OSCAR B. SMITH, 313 O. T. Johnson Bldg.

FOR SALE — THE BEST BUILT AND cosiest 5-room cottage in the city for the price; 5 rooms, bath, separate toilet, screen porch, gas and electric fixtures; tinted walls, polished floors, cabinet kitchen, mantel and grate; terms to suit; address A. R. NEWTON, 161 W. Seneca ave.

FOR SALE—HOUSES AND LOTS IN S.W. on the installment plan; some 5 and 6-room cottages can be bought for less money than you can buy the lot and build yourself; l

Classified Liners.

FOR SALE—
City Lots and Lands.

FOR SALE—

SPECIAL

PRICED

LOTS.

ONLY 12 LOTS OFFERED.

PRICE $1000 EACH.

$400 CASH, $20 PER MONTH.

These lots are located right in the heart of the best improved section of the southwest. Around them are clustered elegant homes. They are located on

32RD AND 34TH STS.,

BETWEEN NORMANDIE AND LA SALLE.

The street car system is of the best, only a block or two to a street car line, and you have the choice of 2 different railway systems. This section is well built up, and is growing rapidly.

We open 12 lots in this locality at $1200 each, knowing full well that they are under the market, and that they will sell out rapidly. There are only 12 for sale. We offer them at this price and at these terms for a few days only.

Come to our office and let us take you out and help you select one of these lots. Remember the terms are very unusual. It is seldom that you can buy such a choice lot for $400 cash, and then pay $20 a month on the balance due.

The lots are 50 feet by 155, and, as you know are located on good streets and in a fine neighborhood.

There is not a lot among these 12 but that can be sold at a higher price before the payments are completed, but if you want a lot for a home, you cannot select a nicer, cleaner, more progressive neighborhood in which to live. See us at once.

JONES & RYDER LAND CO.,
27 218 West Third st.

FOR SALE—

SAFE AND SANE.

SUNRISE HEIGHTS.

BUY A CITY LOT NOT A COUNTRY LOT.

CLOSE TO INDUSTRIAL CENTERS.

TWO GOOD CAR LINES.

NEW CITY SCHOOL NEW CITY PARK.

$10 DOWN AND $10 PER MONTH.

LOTS AS LOW AS $250.

EVERY LOT A GOOD LOT.

CHANCE FOR EVERYBODY TO OWN A HOME OR MAKE AN INVESTMENT.

TAKE EUCLID AVE. CAR TO OFFICE, CORNER STEPHENSON AND LORENA STS.

YOUNG & ADAMS, OWNERS,
354 SOUTH HILL ST.
PHONES—Main 2866. BROADWAY 2915. 26

FOR SALE—
BEST LOTS CHEAPEST.

WHEN YOU BUY FOR A SOME

BUY FOR NEIGHBORHOOD, SURROUNDINGS, SITUATION, LOCATION AND CAR FACILITIES.

GET THESE ADVANTAGES RIGHT.

AND YOU GET A FINE HOME.

YOU GET A BETTER INVESTMENT, TOO.

WEST PARK TRACT is select and exclusive in situation and environment. It fronts on Vermont ave. It has wide improved streets, bordered by beautiful trees. It has 4 CAR LINES and every modern improvement. It is in the path of the city, surrounded by the refining influences of a choice residence vicinity. The lots are exceptionally low just now in price.

See them and you will realize the many advantages offered you in this beautiful tract.

YOU MUST BUY SOON IF YOU WANT ONE

GOLDEN STATE REALTY CO.,
603-610 S. SPRING ST.
BOTH 'PHONES EX. 56.

FOR SALE—

ARLINGTON HEIGHTS.

A FEW SNAPS.

Roosevelt ave, near 18th st.; price $1250; cheapest lot on this street.

Third ave., between Pico and 16th, east front, $1400; $200 below market price; beat it if you can.

Cor. 16th and Third ave., prospective business lot, and only one in the neighborhood; price now $1750; will be worth $2500 in less than 12 months; 1-4 cash.

Good corner on 21st st., near Arlington; only $1800.

Inside lot, Third ave. near 16th west front, $1300.

Van Ness ave., near Pico, 50x150; price $900; a bargain.

Main 2567. MANSFIELD REALTY CO.,
Home 2172. 315 Mer. Trust Bldg. 25

FOR SALE—

BERKSHIRE HILLS.

EAGLE ROCK.

LOTS $400 TO $1600 NOW.

PRICES WILL ADVANCE.

Secure an ideal home in this charming location. The purest Eagle Rock water, the sweet, invigorating air, and every convenience of city life, combined with the advantages of life in the healthful country. Fruit trees in full bearing, shade trees, beautiful surroundings, perfect roads, view of the ocean and the verdant valley.

Way live in the crowded city, when these lots are offered you? Buy now, before prices advance, and while there is a wide choice of lots. Let us show you this tract today. It will appeal to every lover of nature, who appreciates the refinements of an aristocratic neighborhood. Free car fare.

BERKSHIRE HILLS CO.,
218 Laughlin Bldg., Los Angeles, Cal.

FOR SALE—

IDEAL RESIDENCE SITES.

WESTMINSTER SQUARE.

THE NEW WESTLAKE DISTRICT.

Beautifully located on southwest corner of Fourth and Western avenue. Lots will be highly improved, palm trees planted. Elegant homes are already being planned and others will quickly follow. The car line now in course of construction will run directly through the tract. Western avenue is a magnificent boulevard extending from ocean to mountain. Property in this district is ripe right now for rapid advance. If you want to invest in what will soon be the choicest residence section of Los Angeles see us today and get first pick of lots in Westminster Square.

ALTHOUSE BROS.,
Members L. A. Realty Board,
224 Laughlin Building.
Main 263. Home Ex. 263.

FOR SALE—A BIG 1-4 ACRE ON VERMONT AVE., in proposed new city limits, 2 car lines, cement walks and curbs, graded and oiled streets, water piped, $400; $25 cash, $10 monthly; be quick for this, it's a good buy. (See MR. BLADES, 114 Henne Bldg. 25

FOR SALE—CHEAP ON EASY TERMS.
S.E. corner Harvard blvd. and 80th, 50x150 in 15 foot alley, the best unimproved corner in the Chas. V. Hall tract, liberal discount for cash.
W. R. HUBBARD & CO., 324 Douglas Bldg. 27

FOR SALE—

Some of the best bargains in the city on lots

M. M. DAVISON & CO., 204-6 Wilcox Bldg. 26

FOR SALE—LOT 50x128, ROSETTE STREET, East Hollywood, must be sold, a great big snap for $650, half cash. See this.
HOLT AND MUNTON ESTATE AGENCY,
304 MERCANTILE PLACE.

FOR SALE—
City Lots and Lands.

FOR SALE—
HIGH CLASS RESIDENCE SITES.

If you are in the market for high class residence sites, we are in a position to show you the best values on the Los Angeles market today. We make a specialty of choice tracts in the south and west, magnificent hill sites, and highly restricted properties that possess every desirable element. We make a specialty of the following high grade tracts.

WESTMINSTER SQUARE.
NORMANDIE HILL.
WELLINGTON PLACE.
WEST NINTH ST. HEIGHTS.
WESTERN WILSHIRE HEIGHTS.
WILSHIRE BLVD. HEIGHTS.
NORWOOD TERRACE.
KENSINGTON PLACE.

ALTHOUSE BROS.,
Members L. A. Realty Board,
224 Laughlin Bldg.
Main 263. Home Ex. 263.

FOR SALE—
$450—
Just what you are looking for, a large lot for home or investment, in the line of growth, near Moneta ave., with cement walks, curbs, graded and oiled streets, water piped to the rear of every lot.
$450—
A large level lot in the growing southwest, on two electric car lines. All city improvements, including cement walks, curbs, graded and oiled streets. Covered with beautiful shade, fruit and ornamental trees. This is a bargain and won't last.
$450—
Are you looking for a bargain in a large lot in the northwest. Here it is 50x160, with cement sidewalks, curbs, graded and oiled streets, pure mountain water; the richest of soil, the best of scenery; see us at once.
$450—
In the southwest, inside of 5-cent fare, a large level lot, 50x147, with all city improvements. A snap; easy terms.
GEO. C. PECKHAM & CO.,
1304-6-6 Union Trust Bldg.
Home 5373. Main 3221. 25

FOR SALE—
Two Snaps on
Francis avenue,
Just west of Hoover street,
Between 8th and 9th.
50x135.
First-class street
improvements.
High and sightly.
These lots are in the
heart of the
Westlake section,
and are bargains at
$1800 each.
One-third cash.
MINES & FARISH,
Sole Agents,
315 South Hill St.
25

FOR SALE—
Large villa lots in LE MOYNE TERRACES, one of the most beautiful tracts in the city, on beautiful wooded slopes, close to two car lines; best place in the world for beautiful terraced homes. Price $500 up. Terms, ¼ cash, balance 6, 12 and 18 months. Building restrictions $2500.

Also choice terraced lots, accessible to three car lines, in GRAND VIEW TERRACE, charming location; elegant view; close to new Huntington car shops. Building restrictions $1500. Price $500 up. Easy terms. A good investment and an ideal place for a home.

I. H. PRESTON,
608 Laughlin Bldg.
Both 'Phones 1109. 25

FOR SALE—
BARGAIN LOTS, 50x150, ON RESERVOIR ST. NEAR SUNSET BLVD. IMPROVED WITH WALKS, CURBS, GRADED AND OILED STREETS. On VERY HIGH GROUND. WE OFFER THIS FINE LOT AT MORE THAN $200 BELOW ACTUAL VALUE AT $850 CASH.
LARGE LOT ON LAKE SHORE AVE., 50x150 FEET, HAS TERRACE OF 7-FOOT WALKS, CURBS AND STREET WORK PAYED FOR. IT IS ONE OF THE MOST DESIRABLE HOME SITES IN THE CITY, FACES ECHO PARK, ONLY $1400.
LARGE LOT ON MONETA AVE., FRONTING CAR LINE, 42x135 FEET TO ALLEY, EAST FRONT; THIS IS A BARGAIN AT $1150, 1-3 CSH, EASY PAYMENTS.
THIS ENTIRE LIST WILL BE SOLD FOR A FEW DAYS AT THESE PRICES, AS THE OWNER MUST RAISE MONEY. ALL A BARGAIN. See MR. DUNCAN, NATIONAL INVESTMENT CO., 208 W. 7TH ST. PHONE MAIN 6036, HOME A2066. 26

FOR SALE—THE ONLY CLOSE IN PROPERTY that has been overlooked by investors is on Beaudry near First street; Beaudry avenue is the natural short cut to the northwest section of the city. It has easy grade with no hills to climb. This district will be densely populated and Beaudry avenue must become a business thoroughfare between First and Temple street. Two additional tunnels are projected which will immensely benefit this locality and steps are now being taken to widen Beaudry avenue.
We have a few choice bargains on this street.
Corner lot 50x150 with two houses for $7000.
Lot 50x150 with cheap California house, $2000.
Lot 50x150, east front, $2000.
NORTH AMERICAN DEVELOPMENT CO., room 508 Citizens National Bank Bldg. Branch office 1102 Temple st.

FOR SALE—

$775. $775.

A SNAP.

Beautiful building lot on 39th st. near Figueroa. Take the Grand-ave. car to 36th st., walk west to Widney, south of Widney to 39th, third lot west, with south front, or take the Jefferson-st. car to Figueroa, walk south to 39th, then east to the lot. Owner wishes quick sale on account of poor health.

T. L. O'BRIEN & CO.,
Jefferson and Main.
South 2274, Home 25339. 25

FOR SALE — WE HAVE THE BARgains if you have the money, you can make money.
49th st., between Vermont and Redondo, 40x130, $700.
43rd st., between Figueroa and Redondo, 50x130, $1100.
43rd st., between Figueroa and Monets, 40x130, $1000.
Burlington ave., east front, 40x122, $900.
Kane st., N. front, 40x140, $1100.
Near 21st, Lucas, 120x140, cor., $3100.
ARTHUR CARDWELL & CO.,
Home A5054. 507 Grant Bldg.,
Main 4176. Fourth and Broadway. 25

FOR SALE—
LAST CALL. SEE THE OWNER.
Away below value for quick sale.
$2475 for 50x100 feet, north front.
WEST THIRD, EAST OF BIXEL.
$1066 cash, worth $525 more.

W. Third, east of Boyleton, 40x130. For $4200, $1500 cash.
Very easily worth $5000.
I NEED QUICK MONEY.
W. F. THORNE, A1634, at 311 Copp Bldg. 25

FOR SALE—
A FEW CHEAP LOTS.
Near South Park and Slauson.
$250—40x130, Harwood st.
$450—40x145, alley, Walrath st.
$2000—80x140, with 2 story 7 room house, palms, and fruit trees.
W. F. THORNE, owner,
311 Copp Bldg. 25

FOR SALE—
$1250—Lot 25x154, near Figueroa and First st.; this is the cheapest lot, very close in; fine location.
$2750—Beautiful corner, 60x150, close to the center; beautiful location; corners are getting scarce.
$850—Lot 50x135; Hollywood.
$850—Lot on Compton ave., near 36th.
$625—Lot on 58th near Figueroa.
$12,000—80 feet on Figueroa, near Sixth.
T. WIESENDANGER, room 213, 207 South Broadway. 25

FOR SALE—
W. J. POWER & CO.,
Large, level lot, 50x150, half block from First st. car line, Boyle Heights, east front, improved street, curbs and sidewalks; a bargain at $800; $200 down, balance by the month.
LONG BEACH.
Fine lot, Signal Hill tract; lots in this tract are valued at $800; will sell this lot at $400, $150 down, balance $10 month.
"SEE US FOR BARGAINS."
142 S. Broadway. Home A1066. Main 3551. 25

FOR SALE—
IF YOU WANT WATER.
Go where the water is. Belle Vernon has pure water in plenty, and best sandy loam soil; improvements and transportation, and half acres cost only $275 at $10 down, and $10 a month. Come in for free tickets. That's all.
EMIL FIRTH,
215 S. BROADWAY.
411-417 LAUGHLIN BLDG.
HOME A106. MAIN 3543.

FOR SALE—$1250. ONLY $1250.
A fine high sightly lot, 50x180 to alley, 32nd st. near Berkeley Square, satisfaction guaranteed, if you buy this lot, fine location for a home and worth $2500.
N. P. NELSON, Sole agent, 424 Citizens Natl. Bank Bldg. Third and Main. 25

FOR SALE—CHEAPEST LOT ON 43RD ST. near Figueroa, 50x135, north front; price $1650 net; also the cheapest lot on Vernon ave., west of Figueroa. CHAS. F. PATTERSON & CO., 415 Union Trust Bldg. Main 3000, Home 6267. 25

FOR SALE—
City Lots and Lands.

FOR SALE—HERE IS A MONEY MAKER.
ONLY—$2500—ONLY.
Right near Pico and Georgia, ideal location for flats or apartments, size 50x120. This lot faces east and is less than one-half block from Pico street, a very close in snap. You will have to hurry.
C. C. C. TATUM,
626-627 H. W. Hellman Building.
Phone Home A7357, Sunset Main 2302. 25

FOR SALE—
$350—$450—$550.
SIZE 50x143.
$50 DOWN, $10 A MONTH.
I have three lots at the above mentioned prices situated 150 feet east of Vermont avenue, two car lines, five foot cement walks, cement curbs, oiled streets, palms, water piped. You can get there in 20 minutes' time from our office; prices are advancing rapidly in this locality, get in before the advance.
T. B. GLOSSER, with ROBERT MITCHELL CO., 308 S. Broadway. L.A.R.B. 25

FOR SALE—
50-FOOT LOTS ON W. 32D AND 34TH.
Near La Salle ave., only $1250 each; $500 cash and $20 per month.
These lots are splendidly situated, being close in property, and at the price are an excellent investment.
JONES & RYDER LAND CO.,
27 218 W. Third st.

FOR SALE—MONETA AVE.
Owner needs money so must sacrifice, 2 lots on Moneta ave.

One in Walter's Main and Moneta ave. tract, $1200.
One in Wilston and McLeod's Figueroa st. tract, $1200.
F. K. ECKLEY,
224 Henne Bldg. 122 W. 3d st.
See W. H. SHAW. 26

FOR SALE—
THE BEST BUT IN TOWN.
—$1575—
FOR A FINE HIGH LOT, 50x130.
RIGHT ON
WILSHIRE BOULEVARD.
—AT—
WOULD BE CHEAP AT $2300 TODAY.
A. W. ROSS,
429 BRADBURY BLDG. L.A.R.B. 26

FOR SALE—NOTICE.
All lots in the Figueroa blvd. tract will advance next Saturday, October 27, at 6 p.m., as they are selling for less money than bare land in that neighborhood can be bought for, and are the biggest buy on the market; the terms will remain the same, $50 cash and $10 a month.
HOME $100. EMIL FIRTH. MAIN 2543.
27 411-417 LAUGHLIN BLDG.

FOR SALE—$1250.
EAST FRONT LOT,
WALTON NEAR 30TH,
50x125 TO ALLEY.
Other lots same locality in the Poole & Jones tract have been sold for $1900.
IS NOT THIS A SNAP?
W. H. OBEAR, 409 Johnson Bldg.
V. P. GILBERT, Mgr. Lot Dept.

FOR SALE—CITY LOTS, 3 LOTS NEARLY an acre of ground on Witmer street, 5 blocks west of Third st. tunnel, a big bargain. Also 200½ feet on West Third street, fronting on Glen and Ray avenues, 2 blocks this side Western ave. See owner, N. CORDARY, 524 S. Eastlake ave. Phone East 1135. or Lockhart & Son, 209 West First st. Phones 1472. 25

FOR SALE—$900.
SNAP. SNAP. SNAP.
West 29th st. between Cimarron and Arlington; cheapest thing in the tract; good profit in sight for some one. You'll have to hurry if you want this, for it won't last long at this price.
C. S. HUFF & CO., 525 Ct. Natl. Bank Bldg. Home A4230. Sunset Broadway 2494. 26

FOR SALE—
EAGLE ROCK VALLEY.
SYCAMORE GLEN.
Lots average $600; prices are from $300 to $900; terms are $10 down and $5 per month; 6 per cent. interest.
CRITES, MYERS & KULLI,
107 S. Avenue 64 (Garvanza P. O.) Pasadena

FOR SALE—HIGHLAND PARK—
PROMINENT CORNER ON PASADENA AVE. CLOSE TO OCCIDENTAL COLLEGE. ESPECIALLY FINE LOCATION FOR FLATS OR SANATORIUM SITE. 60x150. CASH OR TERMS. OWNER'S AGENTS,
SAMUEL JACOBY & CO.,
PACIFIC ELEC. BLDG. 30

FOR SALE—
HUFF'S BARGAINS.
50x119—Flint near Cimarron, $900.
40x130—31st st., near Cimarron, $900.
50x125—Flint near Western, $1250.
50x125—29th near Western, $1400.
C. S. HUFF & CO., 525 Ct. Nat. Bank Bldg. Home A4230; Broadway 2494. 25

FOR SALE—
CLOSE IN
BARGAIN.
near 4th and Figueroa, east front, high, magnificent view, an absolute bargain.
CHAS. L. HUBBARD & CO., 428 Laughlin Bldg. Home Ex. 247. Main 1617. 25

FOR SALE—
$800—40x126, between 30th and 31th, Westmoreland tract, 3 ft. above grade, $4300 is asked for lot opposite.
$5500—50x126, West 6th st., 2 blocks west of Figueroa, adjoining lot held at $7500.
R. S. SAUNDERS, room 405, Chamber of Commerce Bldg.

FOR SALE—10,000 ARE FEET, NORTH OF JEFFERSON AND EAST OF THE SANTA FE, S. P. AND SALT LAKE R.R., FOR $2200; LOW PRICE, EASY TERMS. NOTHING BETTER FOR MFG. OR STORAGE. SEE GUS B. HILL, N.W. COR. SECOND AND BROADWAY. EX. 998, MAIN 1572.

FOR SALE—AT $400, $25 CASH, $10 MONTHly, 1-4 acre on Vermont ave., graded and oiled streets, cement walks, curbs and water, on 2 car lines, best service, splendid investment, values increasing right along. See WARREN F. M'GRATH, with Strong & Dickinson, N.W. corner Broadway and Second st. 27

FOR SALE—
FOR CHOICE LOT IN THE ZOBELEIN TRACT.
Lot 50x130 feet, west front, on Hill st. near Confidence; this choice lot can be had for a few days at $1600. T. J. O'BRIEN & CO., Jefferson and Main. South 2276, Home 25339. 25

FOR SALE—$1800.
Good lot in the Westlake district, 50x135; handy to car; this lot will soon bring more money.
F. A. RUDROW, with
Main 3339. HERRON & DE LA VERGNE.
Home A6282. 300 Grant Bldg. 25

FOR SALE—ROOSEVELT AVE.
$1700—
EAST FRONT LOT, 50x120.
CHEAPEST LOT ON THE HEIGHTS.
W. H. OBEAR, 409 Johnson Bldg.
V. P. GILBERT, Mgr. Lot Dept. 25

FOR SALE—$2500.
One of the finest lots in Kinney Heights, on 24th st., 60 ft. frontage.
F. A. RUDROW, with
Main 3339. HERRON & DE LA VERGNE.
Home A6282. 300 Grant Bldg. 25

FOR SALE—
GILT-EDGE CORNER, 140x150, PRICE $6100; worth $90 per foot. N.E. corner 37th st., FACING BUDLONG AVE., common superfluous; view $25,000, places opposite.
HOME BUILDING CO., owners,
Phones—West 32, Home 21345. 25

FOR SALE—$1575.
FIGUEROA ST.
FIGUEROA ST.
NEAR 38TH ST.
42x140—
W. H. OBEAR, 409 Johnson Bldg.
V. P. GILBERT, Mgr. Lot Dept. 25

FOR SALE—2 CHOICE BUILDING LOTS IN East Los Angeles on Dayton ave., $300 cheaper than anything on the street, east front, 50 foot lots. See this at once.
HORACE G. HAMILTON CO., 209-201-202 Fay Bldg., Third and Hill. 26

FOR SALE—CORNER, 96x162, EAST FRONT on car line, East Los Angeles, high, sightly, splendid view of the city, an elegant site for a home, or suitable for cottages to rent or sell. $3000. DE LINE & HUNTER, 2414 Downey ave. East 580. 25

FOR SALE—NOTICE. I HAVE 2 OF THE finest lots in Moneta ave., 45 by 147 feet each, street work all done; price $750 each, easy terms, far below market value; big money makers. A. J. THOMPSON, cor. of 54th and Moneta ave. 25

FOR SALE—50 FEET WIDE, FINE BUILDing lots on W. 28th and 29th sts. and adjacent territory at bargain prices. Let us show you these lots today. Home 6465, Broadway 2448. RAMEY BROS., 214 O. T. Johnson Bldg. 25

FOR SALE—
$2900—Close in, Westlake, near Ninth; no restrictions for apartments; 52x150 feet.
Tel. Home 7864. YOUNG & ADAMS,
Broadway 2915. 354 S. Hill st.

FOR SALE—
$2500—Facing two streets, for apartments, close in, 115th st., 50x125.
Tel. Home 7866. YOUNG & ADAMS,
Broadway 2915. 354 S. Hill st.

FOR SALE—
$2900—Near Westlake, near Westmoreland; high mountain view, 50x125.
Tel. Home 7864. YOUNG & ADAMS,
Broadway 2915. 354 S. Hill st.

FOR SALE—
$1250—Near Cambridge and Hobart, north front, 50x125.
Home 7866. YOUNG & ADAMS,
Broadway 2915. 354 S. Hill st.

FOR SALE — 2 NICE LOTS ON 29TH ST., just west of Normandie ave., 48x126; owner sick and must sell; $750 each, worth $900 each. CHAS. GARRETT & CO., 319 Delta Bldg., 426 S. Spring st. P2234, Main 1260. 25

FOR SALE—CITY LOTS, WAREHOUSE lots, beach lots; lands. WHEELER-CAMPBELL, 105 S. Broadway. 31

FOR SALE — 4 LOTS AT A BARGAIN ON E. 25th st.; easy terms. Call 1567 E. 29TH. Phone 21957.

FOR SALE—A LOT, 50 FOOT FRONT, ON 51st st., near Main. M. E. HOOVER, 253 S. Grand. 25

FOR SALE—
City Lots and Lands.

FOR SALE—FINE LOT ON THORPE ST.; price reasonable. Apply 347 THORPE ST. 25

FOR SALE—
Acreage for Subdivision.

FOR SALE—
Will sell you on fair terms, one block of 22 lots in choice residence subdivision, between city and Glendale, at $250 per lot, plus $50 per lot for walks and curbing.
Want the money to improve the ADJOINING blocks.
The lots will retail promptly with the street work done at $600 to $750. Just off the electric railway, with water piped to block, on high ground. Restricted, and choice surrounding neighborhood—There is nothing within a mile of us for twice the price. I simply need the money for surrounding improvement.
Address "Confidential," box 36, TIMES OFFICE. 25

FOR SALE—

A SNAP.

37 acres at less than $1500 per acre, in city. It's worth $2000 per acre. Land near and no better sold for $2000 per acre. Ready for subdivision. There is a fortune in this for some one. See us today, sure.
C. E. MOORE,
210 Laughlin Bldg. 25

FOR SALE — 70 ACRES 2 MILES THIS side of Long Beach, between railroad and electric line; 50 feet above sea level, black sandy loam soil, about ½ in alfalfa; house worth $4000, also smaller house; pumping plant with abundance of water. This is an ideal place for subdivision. Price per acre only $450. The property can be bought for $9000 cash down, balance terms. We have short option on this and if you want an exceptional snap you will have to act quick. FRED A. POLLOCK, 507 O. T. Johnson Bldg., corner 4th and Broadway. Both phones.

FOR SALE—
FOR SUBDIVISION.
100 acres, close in, Whittier electric.
$500 PER ACRE. $500 PER ACRE.
FOR SUBDIVISION.
A close-in Central ave. corner.
20 acres, $17,000.
Central ave., 30 acres, $17,000.
14 acres, Sixth st., east of Western.
Look at the price.
$28,000—$10,000 CASH—$28,000.
GRIMES & ALEXANDER,
212 S. Spring. 308 Wilcox Annex. 26

FOR SALE—CHOICE LANDS FOR SUBDIvision.
120 acres, corner Arlington and Santa Monica aves., on electric car line; price $1500 per acre; one-third cash.
Also 45 acres at Glendale; price $12,000.
I. H. PRESTON, 608 Laughlin Bldg. Both 'Phones 1109. 25

FOR SALE—SUBDIVISION PROPERTY.
We have 250 acres of fine property on street car line, 18 minutes out of Los Angeles; water on the tracts; for sale or exchange; in blocks of 5 acres to 100 acres. Parties desiring small subdivision should give this immediate attention. Great improvements being made on all sides of the property.
M'DONALD & STOTT COMPANY,
212 Lankershim Bldg.,
Los Angeles, Cal. 25

FOR SALE—A LARGE TRACT OF LAND only 2 miles from Courthouse, on yellow car line, surrounded by fast selling subdivisions, abundance of water; this land will bring double its total cost this winter. KNAPP, 318 Laughlin Bldg. Home A5109, Main 5109. 28

FOR SALE—
2 acres in Garvanza, 5c car fare, 2½ blocks from car line; now ready for subdivision; must have money; $1650 per acre.
CHAS. GARRETT & CO.,
P2234. 319 Delta Bldg.,
Main 1260. 426 S. Spring st. 25

FOR SALE—5 ACRES, FIGUEROA, SNAP; corner near Manchester; 5c car fare; $2500 cash handles it; $200 an acre under anything in vicinity; fine for subdivision. PETERSON, 409 Stimson Bldg. 25

FOR SALE—
Business Property.

FOR SALE—
$25,000—40-room apartment-house on W. First st., now leased for $200 per month and can be made to bring $300 easily; 1-3 down, balance 2½ per cent.
$15,500—8-room apartment-house, furnished, and two cottages on Ceres ave., between Seventh and Eighth sts.
OSCAR B. SMITH,
25 313 O. T. Johnson Bldg.

FOR SALE—
INDUSTRIAL
LARGE CORNER.
141½ FEET, SOUTHWEST CORNER MATEO AND SACRAMENTO STS.
HOUSES RENTED; PRICE $75 PER FOOT FOR A FEW DAYS ONLY.
HASSON BROS.,
619-20 H. W. HELLMAN BLDG.
MAIN 167—PHONES—A1198. 27

FOR SALE—
$200 per foot—Grand ave, near First, for a few days only; this is a snap.
$300 per foot—Corner on Figueroa, north of Washington st.
$650—Fine lot on Figueroa near Seventh st.
$700 per foot—Hope st. near Sixth st.
$925—Corner on E. Seventh; a good buy.
OSCAR B. SMITH,
25 313 O. T. Johnson Bldg.

FOR SALE—
Eighth st. business property given away almost for nothing; Eighth st. this side of Central for $5000; think of it. Lot 31x120 to alley; nominal improvements; nevertheless, $120 per month income; only $5000 cash, balance $20 monthly, including interest; regular commission to agents.
MAIN REALTY CO.,
Main 137. 316 Severance Bldg. 25

FOR SALE—A VALUABLE PROPERTY comprising a modern 26 room lodging house just off Central ave between 7th and 8th, on a fine lot, 47x140, and will be rented right away at $80 a month on lease to better renting district in vicinity of city, being close to Arcade depot and Huntington's railway shops, price for a few days $3500.
G. C. EDWARDS, 230 West First. 25

FOR SALE—
$25,000—Lot on Boyd between Los Angeles and Wall, 80x150, terms.
$11,000—17 lots, Santa Fe R. R., and Joy st., splendid factory site.
$4000—Lot on 20th and San Pedro.
$2000—Lot on 27th and Wall, ½ cash.
J. M. BUTLER, 310 Merchants Trust Bldg. 25

FOR SALE—BEST BARGAIN.
$5500—40x140 to alley, improved with two houses, income $25 per month, fine for stores and flats at $2250 Central ave. Biggest bargain on Central ave. will double, also nearby fine investment bringing from 10 to 15 per cent. on the investment.
LEUSCHNER & CO., 629 S. Main. 25

FOR SALE—WASHINGTON ST. SNAPS.
W. Washington st. corner, near Figueroa, 106x300, with 7 modern houses, $50,000; will double in value in few years. Rents $310 monthly; gilt-edge investment.
W. Washington st. lots ½ or specially.
Corners $100 up. Inside lots $65 up.
See COLE BROS., 341 Douglas Bldg.

FOR SALE—BUSINESS CORNERS.
We have a few of the BEST on Hill, Spring, E. Fifth and Temple, all close in, where prices are advancing monthly; prices and terms are right, and will make you big money.
FLICK & GEORGE,
25 212 Mercantile Place.

FOR SALE—50 OR 100 FEET ON FREMONT ave., high and sightly, fine for flats or apartment houses, only 2 blocks from the Courthouse. This close in property will make money for the lucky purchaser. See F. A. HUTCHINSON, owner, room 207 B. F. Coulter Bldg. 25

FOR SALE—A FINE CORNER ON VERMONT AVENUE.
With 2 stores and rooms above, and 6 room modern bungalow in rear, income $80, price $10,000.
G. C. EDWARDS, 230 West First. 25

FOR SALE—FOR 2 DAYS ONLY, a fine lot west side of SAN PEDRO STREET, a little south of Washington, for $4500, will sell for $3800 as soon as street paving is completed.
G. C. EDWARDS, 230 W. First st. 25

FOR SALE—
A BIG BARGAIN.
$9500.
FINE APARTMENT HOUSE SITE.
This fine corner is located on West 3rd st. and is 75x125 ft. BOWMAN REAL ESTATE CO., 302 Laughlin Bldg. 25

FOR SALE—150x169 ON 16TH ST., 150 FEET west of Figueroa st., with a 20-foot st. on one side making it equal to a corner and $175 a front foot will buy this property, which will make big money for the purchaser. See F. A. HUTCHINSON, room 207 B. F. Coulter Bldg. 26

FOR SALE—
San Pedro st. is now being paved; prices will surely advance; get in now; a lot 132x175 with 24-room flats; a large modern 6-room cottage and barn; all for $10,500; a sure snap.
G. W. YOUNGBLOOD, 422 S. Hill 25

FOR SALE—AT A SACRIFICE FOR $2500, cash, two stores in Searchlight, rented for $60 a month; building in rear worth $10 more. It's a good business location and a fine investment; will soon be worth double. Address N. box 14, TIMES OFFICE. 26

FOR SALE—REMARKABLE SNAP.
Magnificent 21-room finely furnished apartment house; income $1512 year now; can pay more. Entire property with furniture, $10,000—½ cash. See COLE BROS., 341 Douglas Bldg.

FOR SALE—FINE BUSINESS PROPERTY on Downey ave., 55x164, income $1200 year. All improvements in first-class condition, values here are steadily rising. $15,000. DELINE & HUNTER, 2416 Downey ave. East 580. 25

FOR SALE—BEST 2-FLAT BUILDING IN Westlake district, 18 large rooms, brand new, here's fine property at a bargain; investigate this. 1516 W. 11TH ST. 26

FOR SALE—
Business Property.

FOR SALE—

LEO J. MAGUIRE & CO.,
305-306 F. P. FAY BLDG.
MAIN AND 18TH STS.

$400 PER FOOT.

1906-1910 MAIN ST.

60x150 TO 20-FOOT ALLEY.

IMPROVED WITH FINELY BUILT TWO-STORY, PRESSED-BRICK BUILDING, 90 FEET DEEP; TWO LARGE STORES AND 29 ROOMS; COULD NOT BE BUILT TODAY FOR LESS THAN $24,000, AND PARTY WALL AGREEMENT WORTH $2000, MAKING PRICE OF LOT ONLY $400 PER FOOT. ABOUT $200 PER FOOT LESS THAN ANYTHING NORTH OF WASHINGTON ST. PETITION NOW BEING CIRCULATED TO MAKE MAIN ST. 100 FEET WIDE FROM NINTH TO JEFFERSON STS.

PRICE $80,000.

GRAND AVE. AND PICO ST.

150 FEET FROM CORNER.

CHOICE DOUBLE FRONTAGE.

101x98.

PRICE $395 PER FOOT.

FRONTING ON GRAND AVE. AND PALM ST., NEARLY OPPOSITE VICTOR PONET'S NEW 4-STORY PRESSED-BRICK BUILDING CONTAINING 24 SUITES OF 2 AND 3 ROOMS AND SIX STORES. IDEAL LOCATION FOR STORES AND APARTMENTS OR GARAGE. YOU DOUBTLESS REMEMBER THE BIG PRICE DOUBLE FRONTAGE AT NINTH, MAIN AND SPRING STS. BROUGHT, WHILE THAT AT BROADWAY, MAIN AND 10TH STS. IS HELD AT $2000 PER FOOT, AND THIS IS THE NEXT BEST DOUBLE FRONTAGE; ¼ CASH.

S.E. COR. TEMPLE AND EDGEWARE RD.
100x140.
—$10,000—

ONLY 6 MINUTES FROM BROADWAY AND FIRST ST. $1800 JUST SPENT TO PERFECTLY GRADE THIS LOT FOR STORES ON TEMPLE ST. AND STORES ON EDGEWARE, WHICH WILL SAFELY PAY 14 PER CENT. ON INVESTMENT; THE PAVING OF TEMPLE ST. IS NOW NEARING COMPLETION AND WHEN FINISHED THIS PRICE WILL LOOK VERY CHEAP; ¼ CASH WILL HANDLE IT.

LEO J. MAGUIRE & CO.,
305-306 F. P. FAY BLDG.,
COR. THIRD AND HILL STS.

'PHONES
HOME 1193.
SUNSET B'WAY. 4777.

FOR SALE—
A CHOICE
SOUTH BROADWAY LOT.
NEAR TENTH.
54x200 FEET.
ALLEY IN REAR.
$2250 A FOOT.
THIS PROPERTY IS SEVERAL HUNDRED DOLLARS UNDER THE MARKET, AS ON AT THE IMMENSE IMPROVEMENTS UNDER WAY IN THIS VICINITY ARE COMPLETED, WILL BRING $2500 A FOOT.
IT'S A SPLENDID INVESTMENT, AT THE PRESENT PRICE.
MINES & FARISH,
SOLE AGENTS,
315 SOUTH HILL STREET.

MAIN STREET
NEAR SEVENTH FOR
$1875 A FOOT.
NOTHING ON MAIN STREET,
CAN TOUCH THOSE
FIGURES.
SIZE 40x187 FEET.
IN FACT THE LOTS ON EITHER SIDE OF THIS PARTICULAR 40 FEET ARE HELD AT $2500 A FOOT.
IT'S THE BEST BUY ON
MAIN STREET AT
$1875 A FOOT.
MINES & FARISH,
SOLE AGENTS,
315 SOUTH HILL STREET.

FOR SALE—$50,000.
Olive Street,
Near Ninth
and Improved.
60x150.
Rental, $70.
$4000 cheaper
than the next cheapest.
$7000 cheaper
than the average.
$30,000 cash,
$20,000 at 5 per cent.
One of the best buys
south of Seventh.
Sole Agents, P. J. McGARRY & CO.,
201 Bryson Bldg.
25

FOR SALE—
VERMONT AVE.
VERMONT AVE.
VERMONT AVE.
THE BARGAINS OF THE HOUR.
—$16,000—
S.W. CORNER, HIGHLY IMPROVED,
PAYING 8 PER CENT.
60x128 TO ALLEY.
IN BEST BUSINESS SECTION.
ONLY HALF CASH REQUIRED.
ANOTHER CHOICE SOUTHWEST CORNER.
—$9000—
—115x118—
IMPROVEMENTS RENT FOR $82.
GROUND ALONE WORTH THE MONEY.
Sole agents, CONW. & KESSLER,
25 405 Laughlin Building.

FOR SALE—$62,500.
SIXTH AND MAIN STS.
ONLY 2½ BLOCKS DISTANCE.
FROM THIS CORNER,
6TH AND WALL STS., $32,500.
51x120.
DOWNTOWN. $62,500.
A MONEY-MAKER.
¼ CASH, BALANCE 6 PER CENT.
SOLE AGENTS, P. J. McGARRY & CO.,
25 201 BRYSON BLDG.

FOR SALE—$6500, 50x130, BEST BUY NEAR Pico and Grand; 7-room house. HOME 1181.

FOR SALE—
Business Property.

FOR SALE—

The wonderful business street, where property is going to double in value in the next few months, where you can't make a mistake. We have made a special study of VERMONT AVENUE. We know every bargain on the street. We can show you at a moment's notice the best vacant and income investments on that great thoroughfare. VERMONT has been the most active property in the city during the last couple of weeks, a sale or two every day being recorded. If it is so active NOW, before the paving and other improvements are even begun, and BEFORE THE ANNEXATION ELECTION OF NOV. 12, what will it be AFTER? We'll leave you to figure that out for yourself. We believe the investor who puts his money in

[illegible]

avenue property within the next few weeks will reap LARGER PROFITS in the next 60 days than were EVER BEFORE RECORDED IN A LIKE SPACE OF TIME IN

FOR SALE—
Business Property.

FOR SALE—

CONCERNING JEFFERSON STREET.

Well, do you still believe that that gang of SHIN-NERS' CONVENTION HALL, to be located on an immense plot of ground on JEFFERSON street, midway between Figueroa and Wesley, is all "real estate talk"? If you do, WAIT THREE WEEKS MORE and you will then see the contracts let and the work of building a convention hall, to cost over $100,000, on land that cost about $40,000 on the PARTICULAR SPOT on JEFFERSON st. This is POSITIVE and OFFICIAL. I suppose when this really happens, the doubters will begin to think there is "something in it." They will also find that property less than six months from date, with no paving on JEFFERSON completed, will be impossible to buy anything vacant between Figueroa and Wesley on JEFFERSON under $50 a foot—Remember that figure. TWO HUNDRED DOLLARS A FOOT.

Today I offer a piece on the SOUTH side of JEFFERSON, DIRECTLY OPPOSITE the SHRINERS' HALL, with a modern home on it worth $5000, absolutely, and a fine piece of ground, for $9000. This makes the land [illegible] HUNDRED DOLLARS A FOOT. And I say to you that this means it will be worth TEN THOUSAND DOLLARS in SIX MONTHS.

This is the LAST CALL at this figure, as soon as the Shriners BREAK GROUND the price goes to $7000. You've got a few days more to think about it.

RALPH SULLIVAN,
201 Citizens' National Bank Bldg.
Tel. Home 1265.

FOR SALE—

READ THIS LIST.

$20,000—COR. ON GRAND ST. 165x233, INCOME $175 PER MONTH.

$22,500—OLIVE NEAR 12TH; 80x165.

$10,500—OLIVE NEAR HILL, BETWEEN 3RD AND 4TH; 60x165, DOUBLE FRONTAGE.

$14,000—NEAR FIGUEROA AND 39TH; 160x185.

$12,500—OLIVE NEAR PICO; 80x175.

$15,000—NEAR MAIN AND 20TH; 80x165.

$13,000—GRAND NEAR WASHINGTON; 60x150; IMPROVED.

$10,000—FLOWER NEAR PICO; 60x235; IMPROVED.

$10,000—NEAR FIGUEROA AND 3RD; 100x165.

$7800—COR. ON PICO HTS.; 80x150; STORE BUILDING.

$7000—GRAND AND 17TH; 80x132.

$4500—NEAR PICO AND GRAND; 50x175; IMPROVED.

$3500—COR. ON W. 6TH; 78x125.

$2500—8TH AND BIXEL; 50x146.

$2000—PICO ST., 50x120; IMPROVED.

$1000—ALBANY NEAR 8TH; 40x170.

HOLMES-WALTON CO.
214-4 GRANT BLDG, 6TH AND BROADWAY.
HOME A3030. MAIN 88.

FOR SALE—

A BARGAIN $60
EAST WASHINGTON STREET,
50x128.
CORNERS ON ALLEY.
NEAR WALL STREET.
RIPE FOR STORES.
CHEAP AT
$300.
MINES & PARISH,
315 S. HILL ST.

WEST NINTH STREET
NEAR FIGUEROA, 50x128.
IMPROVEMENTS PAY
$600 A YEAR.
PRICE $4,500.
NOTHING UNDER $200 A FOOT
FOR EVEN VACANT PROPERTY.
MINES & PARISH,
SOLE AGENTS,
315 SOUTH HILL STREET.

FOR SALE—CORNER ON WASHINGTON ST. EAST OF DOVER, $200 PER FOOT; IT IS CHEAP. PRICE $28,500; TERMS $5000 CASH, THE BALANCE MORTGAGE FOR 3 YEARS AT 6 PER CENT. BUY THIS AND YOUR PROFITS WILL COME QUICK.

$13,500.

FOR SALE—CORNER ON EAST NINTH ST. CLOSE TO CENTRAL PARK; BEST STREET IN TOWN. PROPERTY CAN BE BOUGHT FOR 6 PER CENT. ON THE INVESTMENT. LOT 80x120.

$12,500.

FOR SALE—LOT ON FLOWER ST. NORTH OF 9TH; IMPROVED WITH 7-ROOM HOUSE; RENTS FOR $40 PER MONTH. THE CHEAPEST PIECE OF PROPERTY IN THE BLOCK.

F. K. ECKLEY, AGENT,
214 HENNE BLDG., 122 W. THIRD ST.
SEE W. H. SHAW.

FOR SALE—

VERMONT AVENUE,
VERMONT AVENUE,
$6000.
DOUBLE CLEAN CORNER,
SIXTY FEET FRONT.
STORES IN SAME BLOCK.
THE BEST BUY ON THE STREET.
ONLY SIX THOUSAND DOLLARS.

50x132, with good cottage, unrestricted Jefferson for only $3000. Think of it, $60 a foot. See us before you buy. It's the snaps.

KUCK & GOLDEN,
Cor. Vermont and 20th st.
Home H2026. West 1[illegible]

FOR SALE—

TWO
VERMONT AVENUE
BARGAINS.

GOOD TO LAST LONG.

First CORNER near Jefferson, and a HOMEWEST corner at that; the price is only the best buy on Vermont between Jefferson and Santa Monica ave.

Lot 50x150, near Jefferson, with 5 rooms, only $4200; it's next to a corner and the place for a grocery store.

"IT PAYS TO SEE US."
EDWARDS & WINTERS CO.,
S. Hill st. Main 8397. Home Ex. 197.

FOR SALE—A BARGAIN $60 PER FOOT; IN 12TH ST., ONE BLOCK FROM MAIN; 80x150; IMPROVED; FOR $12,000. SEEMS CHEAP, DOESN'T IT? STRAIGHT IS A HUMMER. THINK OF IT. DO YOU REALIZE HOW CLOSE THIS IS TO PROPERTIES THAT ARE HELD AT $100 PER FRONT FOOT AND UPWARD? 12TH ST. IS TO BE PAVED AND WIDENED. THIS IS ABSOLUTELY THE CHEAPEST PROPERTY SO CLOSE TO THE BUSINESS CENTER OF LOS ANGELES. $4000 CASH.

HOLMES-WALTON CO.
214-4 GRANT BLDG, 6TH AND BROADWAY.
HOME A3030. MAIN 4[illegible]

FOR SALE—SAN PEDRO—$2500.
SAN PEDRO—$2700.
SAN PEDRO—$1750.

[illegible]—Size 142x126—Near 32th st., [illegible] can be ripe for business—No time to [illegible] you want this—Half cash is all we ask.

INGRAM & BRIGGS,
H[illegible] Union Trust Bldg.
Home P[illegible]—Main 29.
L.A.R.B.

FOR SALE—
WEST NINTH ST.
$11,250.
$11,500.
N.E. COR. OF NINTH
AND GARLAND.
125 FEET ON NINTH
AND
150 FEET ON GARLAND.
8-ROOM HOUSE.
INCOME $40 PER MONTH.
$3000 CASH.
BALANCE AT 6 PER CENT.
WEST NINTH ST. IS TO BE PAVED
FROM UNION AND WIDENED
RIGHT TO FIGUEROA.
HUNT, COMPTON & HAUGH,
SOLE AGENTS,
[illegible] BLDG., 218 S. BROADWAY.
BOTH PHONES.

FOR SALE—$20,000.
WEST APARTMENT HOUSE SITE
IN BUNKER HILL DISTRICT.
6TH, RUNNING THROUGH TO
7TH, AND COMMANDING THE FINE
VIEW ON THE HILL. Solid, IMPROVED
ANOTHER SNAP ON WEST
OLIVE ST., NEAR PICO, AN
[illegible] $5000; FOR ONLY $3250 PER
FRONT FOOT. LOT 50x120.

HOLMES-WALTON CO.,
214-4 GRANT BLDG, 6TH AND BROADWAY.
MAIN 4[illegible] L.A.R.B.

FOR SALE—$4250.

A FEW DAYS I CAN DELIVER A
NICE LOT 50x138.5 ON TURNER ST., 136-
140 WITH 4-ROOM COTTAGE. FOR
EXTREMELY LOW FIGURE OF
$4250.

GEO. M. SoRELLE,
[illegible] W. HELLMAN BLDG.

FOR SALE—
A BUSINESS CORNER.

A large improved corner on car line; all new; very substantial; income $[illegible] month; under lease. We submit this to investors, believing it to excel any other improved property of equal size in the city. Call at our office for particulars.

ROBERT MITCHELL CO.,
[illegible] Broadway. L.A.R.B.

FOR SALE—$16,000, ON TERMS; HOUSE OF 17 ROOMS, A BIG BARGAIN FOR PLATS AND FLATS. SEE AT ONCE. Olive, house of 17 rooms, a snap; double your money. JAMES THOMPSON, 214 West First.

FOR SALE—$8500; 60x150, ON FLOWER NEAR 8TH ST. ONE BLOCK FROM MAIN; 80x150; IMPROVED; FOR ONLY $6000. SEEMS CHEAP, DOESN'T IT? STRAIGHT IS A HUMMER. THINK OF IT. DO YOU REALIZE HOW CLOSE THIS IS TO PROPERTIES THAT ARE HELD AT $100 PER FRONT FOOT AND UPWARD? 12TH ST. IS TO BE PAVED AND WIDENED. THIS IS ABSOLUTELY THE CHEAPEST PROPERTY SO CLOSE TO THE BUSINESS CENTER OF LOS ANGELES. $4000 CASH.

HOLMES-WALTON CO.,
214-4 GRANT BLDG, 6TH AND BROADWAY.
HOME A3030. MAIN 4[illegible] L.A.R.B.

FOR SALE—CORNER ON WASHINGTON ST. EAST OF DOVER, $200 PER FOOT; IT IS CHEAP. PRICE $28,500; TERMS $5000 CASH, THE BALANCE MORTGAGE FOR 3 YEARS AT 6 PER CENT. BUY THIS AND YOUR PROFITS WILL COME QUICK.

$13,500.

FOR SALE—CORNER ON EAST NINTH ST. CLOSE TO CENTRAL PARK; BEST STREET IN TOWN. PROPERTY CAN BE BOUGHT FOR 6 PER CENT. ON THE INVESTMENT. LOT 80x120.

$12,500.

FOR SALE—LOT ON FLOWER ST. NORTH OF 9TH; IMPROVED WITH 7-ROOM HOUSE; RENTS FOR $40 PER MONTH. THE CHEAPEST PIECE OF PROPERTY IN THE BLOCK.

F. K. ECKLEY, AGENT,
214 HENNE BLDG., 122 W. THIRD ST.
SEE W. H. SHAW.

FOR SALE—
VERMONT AVENUE,
VERMONT AVENUE,
$6000.
DOUBLE CLEAN CORNER,
SIXTY FEET FRONT.
STORES IN SAME BLOCK.
THE BEST BUY ON THE STREET.
ONLY SIX THOUSAND DOLLARS.

50x132, with good cottage, unrestricted Jefferson for only $3000. Think of it, $60 a foot. See us before you buy. It's the snaps.

KUCK & GOLDEN,
Cor. Vermont and 20th st.
Home H2026. West 1[illegible]

FOR SALE—
TWO
VERMONT AVENUE
BARGAINS.

GOOD TO LAST LONG.

First CORNER near Jefferson, and a HOMEWEST corner at that; the price is only $[illegible] best buy on Vermont between Jefferson and Santa Monica ave.

Lot 50x150, near Jefferson, with 5 rooms, only $4200; it's next to a corner and the place for a grocery store.

"IT PAYS TO SEE US."
EDWARDS & WINTERS CO.,
S. Hill st. Main 8397. Home Ex. 197.

FOR SALE—$4250.

A FEW DAYS I CAN DELIVER A NICE LOT 50x138.5 ON TURNER ST., 136-140 WITH 4-ROOM COTTAGE. FOR EXTREMELY LOW FIGURE OF $4250.

GEO. M. SoRELLE,
214 W. W. HELLMAN BLDG.

FOR SALE—
A BUSINESS CORNER.

A large improved corner on car line; all new; very substantial; income $[illegible] month; under lease. We submit this to investors, believing it to excel any other improved property of equal size in the city. Call at our office for particulars.

ROBERT MITCHELL CO.,
[illegible] Broadway. L.A.R.B.

FOR SALE—$16,000, ON TERMS; HOUSE OF 17 ROOMS, A BIG BARGAIN FOR PLATS AND FLATS. SEE AT ONCE. Olive, house of 17 rooms, a snap; double your money. JAMES THOMPSON, 214 West First.

FOR SALE—$8500; 60x150, ON FLOWER NEAR 8TH ST. ONE BLOCK FROM MAIN; 80x150; IMPROVED; FOR ONLY $6000. SEEMS CHEAP, DOESN'T IT? STRAIGHT IS A HUMMER. THINK OF IT. DO YOU REALIZE HOW CLOSE THIS IS TO PROPERTIES THAT ARE HELD AT $100 PER FRONT FOOT AND UPWARD? 12TH ST. IS TO BE PAVED AND WIDENED. THIS IS ABSOLUTELY THE CHEAPEST PROPERTY SO CLOSE TO THE BUSINESS CENTER OF LOS ANGELES. $4000 CASH.

HOLMES-WALTON CO.

Classified Liners.

FOR EXCHANGE—
Real Estate.

FOR EXCHANGE—

$20,000—Income, 14 cottage, location fine.

$18,000—Bonnie Brae, income.

$20,000—Income, corner 10th st.

$27,500—Fine lot, Olive st. close in.

$75,000—Fine income corner, First st.

$15,000—Ingraham st., income.

$20,000—West 11th st., income.

$26,000—Corner Central ave., income.

$40,000—Figueroa st., corner income.

$20,000—Wall st., income.

$30,000—Pico st., corner, income.

For any of the above will accept any good property as part pay, all of the above are favorably located and growing in value.

$10,000—Corner Sentous, improved.

$15,000—Adams st., residence.

$21,000—Corner, Georgia st., improved.

$7500—Merchant st., improved.

$10,000—Magnolia ave., improved.

$13,000—Bonnie Brae st., improved.

$12,500—Oakland, Cal., residence.

$15,000—2 residences, southwest.

$18,000—3 residences, southwest.

$30,000—San Pedro st. corner.

For any of the above want close in income property and pay cash differences from $5000 to $25,000. We can make you a profitable exchange.

O. A. VICKREY & CO., 208 S. Hill st.

FOR EXCHANGE—LOOK THESE UP.

$4500—Modern house, W. 23rd and Normandie, want lot or cottage as first payment.

$11,000—Beautiful 10 room home, 13th and Pico, swell location, 64 feet front, want 6 or 7 room bungalow or lot and cash.

$4000—Lot 80x80, Alvarado Terrace, a dandy, want cottage or house.

3 lots for cottage, balance terms.

$4000—Clear, Pico Heights, new 6 room house, a dandy, want lots or vacant acreage, La Canyada way preferred, have some clear lots to put with this.

40 acre alfalfa ranch, Downey way, $14,000, for city or orange grove.

Exchanges our specialty. See us.

ARTHUR CARDWELL & CO.,
Home A3564. 607 Grant Bldg.,
Main 4174. 4th and Broadway.

FOR EXCHANGE—
$3500, 7 and 8-room house, on a lot 40 x125, 15 ft. alley; rented for $45 per month, within 6 minutes' walk from the new postoffice; want a lot 50x150 to an alley, any direction except northwest, up to $1200; balance to suit.

$20,000—20 acres set to oranges, in West Highland; crop last year sold on trees for $2500; good water rights; will exchange all of this or half, for Los Angeles.

$4500—A splendid modern 7-room house, healthy location, mortgage $2000; want vacant lots for equity; good trade on this place for the next ten days.

See W. L. HOLCOMBE, WITH
GOLDEN STATE REALTY CO.,
608 South Spring st.
Both phones Ex. 56.

FOR EXCHANGE—
I WILL C. PRATHER.

A vacant lot on 3rd st., price $6000, to exchange for a residence of about the same value. This is a fine lot, fine for flats or apartments and is a bargain.

I WILL C. PRATHER.

We have some good income property valued at $15,000, mortgage $4000. Will exchange for ranch near the city or will take a nice home in the city.

I WILL C. PRATHER.

Do you want a fine country home, if so, we can please you. We can trade a fine 15a acres near Monrovia, abundance of cheap water, 8 acres of walnuts, trees 10 and 12 years old, fine soil, fine location, new 5 room modern houses, 1 cow, and some chickens. It is a bargain. $15,000. Prefer E. 9th st. property

I WILL C. PRATHER & CO.,
421-22-23 Ctl. Nat. Bank Bldg.

FOR EXCHANGE—
TWO FIRST CLASS PROPERTIES.

$24,000, WASHINGTON, D. C., 14 room modern residence on large lot, fine improved in the best section, near electric cars, very saleable property, want city, country or beach here.

$15,000—WALNUT GROVE near Fullerton, 34 acres all set out and with the finest irrigating plant in the district, abundance of water, 5 room modern cottage. There's a net income of $3000 yearly in this place. Owner non-resident and will exchange for income property as above.

JAMES MENZIES & CO.,
25 232 Byrne Bldg.

FOR EXCHANGE—
WE SELL "THE HILLS."

2 of the finest lots in the city, 160x155 to an alley. East front. Ocean and mountain views that can never be obstructed. Close in overlooking Echo Park, just crossing of Alvarado and Sunset Blvd. Price $2500. Want to exchange for 7-room modern cottage between Main and Hoover, between 23rd and 28th and pay the difference. Rare chance to sell your property and get the grandest building site in the city for part pay. See MACKINTOSH-HEMPHILL LAND CO., about this, main office 127 N. Main st. Phones Home A1781; Sunset Main 8107.

FOR EXCHANGE — 10-ACRE RANCH in the city of Rivera; 1 acre in Valencias; 5 acres in soft-shell walnuts; good 4-room house and barn; plenty of water; fine soil. $4,000; want home up to $7000, Temple st. way.

For exchange—58-room apartment-house, modern in every respect; Marshal-Stern wall beds, private bath with each suite, location the BEST; price $8000; want house and lot or vacant.

ARTHUR CARDWELL & CO.,
Main 5667. 607 Grant Bldg.
Home 4691. 4th and Broadway.

FOR EXCHANGE—
Want acreage for subdivision into lots or small acres, $25,000 to $50,000; will give part cash and part good Riverside income.

On 18th st. very near Central, we have big 10 room modern house arranged as two flats with 2 baths, for $4750, cash value with $2000 mortgage. Will take good lot, vacant or with cheap cottage, Boyle Heights, up to $2000.

W. F. THORNE,
Home A1634, Room 311, Copp Bldg. 25

FOR EXCHANGE—
20 ACRES, ORANGE COUNTY, 10 ACRES CULTIVATED AND IN ALFALFA, 10 ACRES VACANT, FROSTLESS, BEST WATER RIGHT IN THE STATE, BIG MONEY GROWING WINTER VEGETABLES. CLEAR, WILL EXCHANGE FOR GOOD LOS ANGELES PROPERTY. IMPROVED OR VACANT. WILL ASSUME.

HASSON BROS. 439-440 H. W. HELLMAN BLDG. MAIN 167; PHONE A1186. 25

FOR EXCHANGE—ORANGE GROVE.
$7500—Clear, 22½ acres.

RIVERSIDE WAY.
A splendid proposition, well improved, good building.
Want city and pay cash,
or clear eastern or northern and cash.

ARTHUR CARDWELL & CO.,
Home A3564. 607 Grant Bldg.
Main 4174. 4th and Broadway.

FOR EXCHANGE—I OWN NEW 6-ROOM bungalow Pico Heights, beautifully finished. Price $4000, clear. Want high class 5-room house on high ground, and will assume or pay difference; or take smaller cottage as part; or take vacant as part, or pay difference if property is bargain. Or will take vacant acres within 100 miles. Owners or agents. C. W. NICKLIN, 607 Grant Bldg. Home 4174, Main 4174. 25

FOR EXCHANGE—
In manufacturing town of 40,000 population in Illinois, a 13-room residence, up to date in every particular, in hon-ton residence section; bank appraisement $6000; mortgage $2500; want Southern California property, city or good country; owner here.

Also 10 acres between Pomona and Ontario, $3000, for city. Consult

GREENAWALT & SCHRIVER,
25 433 Pacific Electric Bldg.

FOR EXCHANGE—
What have you to exchange for a 20 acre walnut ranch near Anaheim. Trees are 5 to 12 years old; good pumping plant; 50 inches of water, cost only 10 cents per hour; good 4 room house, large barn; place is in first class condition, price $8000; mortgage $1000.

See MR. WALL, with
J. W. CLINE REALTY CO.,
502-3 Merchants Trust Bldg.
Broadway 4885. Home A7559. 25

FOR EXCHANGE—$16,000; CLEAR; SUBDIVISION; this will double in six months; will pay you to investigate; exchange for Los Angeles or clear eastern property. See J. T. PETERS, with D. L. PETERS, 214 H. W. Hellman Bldg.

FOR EXCHANGE—$16,000, INCOME REDlands. Want $10,000 valuation in acreage, orange or general merchandise business. See B. J. MERCEREAU, with V. E. Stockwell Co., A3814; M. 1589. 24

FOR EXCHANGE—$7500. 3 NEW MODERN cottages, rent $51 and one vacant business lot, fairly central, bear investigation, take $5000, residence, south. Snap. O. H. ANDERSON, 306 Bryson Bldg. A3023. Main 8326. 25

FOR EXCHANGE—O. H. ANDERSON, 306 Bryson, sell or trade yours. A3023, MAIN 8326.

FOR EXCHANGE—
Real Estate.

FOR EXCHANGE — LEASE AND FURNITURE of forty-five (45) room rooming-house; house a big money maker; always full; good furniture, clean side of street; 5-year lease; will sell for cash or exchange for 5 or 6-room bungalow; must be clear, and within the 5c car fare limit. If you want to turn property into a money maker here is your chance; would prefer to deal with owners. Address S, box 160, TIMES OFFICE. 26

FOR EXCHANGE — OR SALE — HAVE 115 acres good land, Riverside county, about 200 acres tillable; suitable for olive growing; 140 acres now with fine barley crop; ranch house and barn; 2 fine springs; fine county road running through same; 2½ miles from railroad, value $12,000; all clear of incumbrances; will sell or exchange for city property. Address W. S. COLLINS, 701 O. T. Johnson Bldg., city.

FOR EXCHANGE—
Store building, with 5 living-rooms, with stock of groceries, hardware, etc., stock and fixtures will invoice $2500; store building with lot 100x150, is cheap at $2500; total valuation $6000; will exchange for $1500 in cash, balance in real estate in or near Los Angeles.

M. B. PENICK, Mgr.,
25 434-436 Byrne Bldg.

FOR EXCHANGE — 5 ACRE CHICKEN ranch in Whittier, 8 room plastered cottage, well and sheds, $1500, mortgage $1500; want cottage.

37 acre ranch, 3 miles from city, good soil, excellent crops, 5 room house, 3 wells, $10,000, mortgage $2500; want city income. G. E. DELAVAN, 627 Bryson Bldg. Home 2538. 25

FOR EXCHANGE—$4250, 10 ACRES, ALL IN alfalfa, small house and barn, ½ mile from car line, mortgage $1500; another, 10 acres, $4500, mortgage $1200. This has a good 6 room house, barn, windmill, outbuildings, etc. Will exchange both or separately for clear improved or unimproved property in southwest, Los Angeles.

W. M. GRAY, Gardena, Cal. 25

FOR EXCHANGE—
2 acre chicken ranch, 1¼ acres, alfalfa, plenty fruit and water, 200 chickens, ducks, incubators, brooders, horse, wagon, cow, tools of all kinds, exchange for cottage. Home 7629.

FLACK & GEORGE,
212 Mercantile Place. 25

FOR EXCHANGE—
275x2100 "L" alley, East Fifth street, near San Pedro st., mortgage $7500; want residence vacant lots or acreage near city.

C. C. COIN & CO., 323 Byrne Bldg. Home A3822. Broadway 4677. 25

FOR EXCHANGE—CORNER LOT IN REdondo, $1250, 3 lots in Los Angeles, $2500, incumbrance $850. Will exchange all or part for residence furnished or furnished bungalow in Los Angeles, must be modern and on good street.

GEO. W. HAINES, 206 Frost Bldg.

FOR EXCHANGE—FINE LOCATION, $6000, 6 acres navels, house cost $2500, for city or Oakland, to $12,000.

$3500—40 acre ranch at electric station, close, worth $12,000; take cottage, part, townsite.

O. H. ANDERSON, 306 Bryson Bldg. A3023. Main 8326. 25

FOR EXCHANGE—CHICAGO RESIDENCE, 9 rooms, bath, hardwood floors, lot 40x100, in most exclusive section, city price $8000. Would exchange for Los Angeles property.

EATON NOBLE REALTY CO., 325 Mason Bldg., Sunset Broadway 5464; Home 678.

FOR EXCHANGE—$6112; 426 ACRES OF TIMber land in Wisconsin; the timber on land is worth three times the amount asked; want something in Los Angeles; will pay difference to assume. See J. F. PETERS, with D. L. PETERS, 214 H. W. Hellman Bldg.

FOR EXCHANGE—
RIVERSIDE—Residence and business property; first-class, fine income-producing and clear; value $100,000; want close-in acreage.

HEBER & COOPER,
26 111 S. Broadway.

FOR EXCHANGE—100 FEET ON OXFORD by 150 on Washington, for 5 or 6-room modern house, between Adams and Washington, Grand ave. and Figueroa; lot must be 50x150 or more, north or east front preferred.

CROSBY & HOPKINS, 4302 Vermont ave. 25

FOR EXCHANGE—$14,000. A HANDSOME residence, S.W. on the hill, a corner. Take vacant lots, acreage, ranch, business property.

E. J. MERCEREAU, with V. E. Stockwell Co., A2814; M. 1589. 304 Grant Bldg.

FOR EXCHANGE — EQUITY OF $1400 IN fine cottage in S.W., 5 rooms, finishing and Raymond on 36th st., nice lawn and flowers, want lot in higher location; the lot is 50x135 and a beauty. See CLARK, 702 S. Spring. 27

FOR EXCHANGE—$2,000.
Income property at Ocean Park; leased for $75 per month. Want Los Angeles, preferably west or southwest. C. S. HUFF & CO., 423 Ctl. Nat. Bank Bldg. Home A4230; Broadway 2466. 25

REAL ESTATE—
Unclassified.

FOR SALE — A LOT IN SEARCHLIGHT, Nev., will trade for Los Angeles lots. JOHN SCHILLING, 244 E. 5th st. 26

FOR SALE—
Miscellaneous.

FOR SALE—PIANOS.

Why rent a piano when you can buy an elegant square for $5 down and payments of $1 each for a few months; we have real bargains in square pianos. See them. GEO. J. BIRKEL CO., 345-7 S. Spring st. 27

FOR SALE—PIANO, CHEAP, ON ACCOUNT of moving, we will sell our beautiful high-grade upright piano cheap for cash, instrument used only 6 months. Apply at TOURAINE APARTMENTS, 447 S. Hope st., apartment No. 4. Call after 6 p.m. 27

FOR SALE — HANDSOME STONE FIREplace, only 2 months used; suitable for any business; also showcases, tables, electric fixtures; are you fitting up new store? Does your store need rejuvenating? Then see these. 111 W. THIRD.

FOR SALE — CHEAP, 70 COLONIES OF bees; full sheet foundation; party L. D. hives; Hoffman self-spacing frames; 5-gallon tin honey can. Enter feed-lot bargain. Address ESTELLE DAVENS, Sierra Madre, Cal. 25

FOR SALE — BOILERS, ENGINES, GASOline engines, pumps, hoisting engines, wood and iron working machinery bought, sold, rented and exchanged. WHITE MACHINERY CO., 714 N. Alameda st.

FOR SALE — ON EASY PAYMENTS, BAR fixtures, new and second-hand billiard and pool tables, billiards and bowling supplies. We lead in cheap prices. BRUNSWICK-BALKE-COLLENDER, 321-3 E. Third st.

FOR SALE—PIANO; AM VERY ANXIOUS to find a purchaser for my beautiful colonial mahogany piano; will sell my interest at half for $25 rather than lose all. Address O, box 163, TIMES OFFICE. 27

FOR SALE—CASH REGISTERS AT PRICES within reason; second-hand registers, repairing, refinishing, cleaning. DODGE, THE CASH REGISTER MAN, 104 S. Hill. Phone Home 7867. 25

FOR SALE—500 SECOND-HAND DOORS, 75c up; lot large store sash and windows; cut prices will do business. BUILDERS' SUPPLY CO., 739 San Fernando st. 2042 Andrew st. 26

FOR SALE — PIANO; WANTED, A BUYER for my almost new piano at the price of a second-hand instrument, if taken at once. HOME PHONE 53147. Call after 6 p.m. 27

FOR SALE — WHAT FINER CHRISTMAS gift? We have 5 remarkable Navajo hugs which we offer at half price; they cannot be duplicated at any price. 214 W. THIRD. 26

FOR SALE — GAS RANGES, STEEL ranges, cook stoves, gasoline ranges, slightly used and good as new, save your good money. L. C. SKEELS, 907 S. Main.

FOR SALE—OAK ROLL TOP DESKS, office chairs, rugs, bookcases, for sale or rent. Household furniture of every description. L. C. SKEELS, 907 S. Main.

FOR SALE — BIG INCOME ON SMALL investment; popcorn wagon, including $40 roasters and license till May, very cheap. Phone WEST 645. 25

FOR SALE—$35, NEW HOME SEWING MAchine, almost new, Singer, $20; ten others at $5 to $8 each; rented $1.50 month. ARCADE CO., 416 W. 7th.

FOR SALE—MOVING PICTURE MACHINES, illustrated songs bought, sold, rented and exchanged. DAWES, 112 Court st. Home phone 5480.

FOR SALE—ALMOST NEW CANDY MAKing tools and coffee urn; will sell in whole or separate. See OWNER, 3044½ E. Fifth. 26

FOR SALE—OIL PAINTINGS, HANDSOMELY framed, rich cut glass; will sell cheap. No humbug. SCHEPPS, 219 W. 2rd.

FOR SALE—3 TICKETS TO SALT LAKE; limit October 31; man, woman, girl. Address M, box 71, TIMES OFFICE.

FOR SALE—SAFES, NEW AND SECOND-hand. HERRING-HALL-MARVIN SAFE CO., 439 S. Los Angeles st.

FOR SALE — 20 5-GALLON CANS SAGE honey, 6½c lb. Address ESTELLE DAVENS, Sierra Madre, Cal. 27

FOR SALE — CHEAP, FUEL, GOOD AS wood, clean pit shells, $3 ton, delivered. Phone SOUTH 1598. 26

FOR SALE—BALED STRAW, $4 PER TON Laguna ranch, east of city, W. J. JONES, Phone Macy 2035. 27

FOR SALE—CONFECTIONERY AND ICE cream; doing good business, near 3 schools. 2413½ HOOVER ST. 27

FOR SALE—4 GOOD SECOND-HAND SAFES; must be sold. A. F. ANDERSON & CO., 212 N. Main st. 25

FOR SALE—RAILWAY TICKET TO CHIcago for lady and gentleman. Call 2730 W. PICO. 25

FOR SALE — DISTILLATE OIL BURNER, nearly new; fits any stove. Phone WEST 677. 26

FOR SALE—DAYTON HANGING COMPUTing scales. Apply 517 E. WASHINGTON. 25

FOR SALE—FOR $100, 3-H.P. GASOLINE engine. SCHLOESSER, Hollywood.

FOR SALE—OR RENT, INVALID CHAIRS. EAMES TRICYCLE CO., 837 S. Spring st.

FOR SALE—OR RENT, INVALID WHEEL chairs. PROFESSIONAL SUPPLY, 415 W. 5.

FOR SALE—MACHINE & URBAN SAFES, 409 E. SECOND ST.

FOR SALE—
Miscellaneous.

FOR SALE—BARGAINS IN HOUSEHOLD goods; big lot of snaps; wardrobe bed couch, $5; medicine cabinet, $1.95; washing machine, $6.50; dresser, $6.50; extension table, $5; chairs, wood seat, 65c; sewing rocker, $1.35; portieres, $1.90; door panels, 39c; Smyrna rug, $1.60; pillows, 65c; washstand, $2.50; 4-piece toilet set, $4.75; 56-piece dinner set, $3.75; set knives and forks, 75c. J. M. OVERELL, 709 S. Main st.

FOR SALE—AT A BARGAIN.

New oak combination cashier and bookkeeper's desk, 6 feet long, used only a short time, in first-class condition; cost $60; price only $47.50.

Also wire cashier's cage, 6½x8½ feet, 6 feet high; cost $45; price $25.

103 W. 6TH ST., GROUND FLOOR.

FOR SALE—
Furniture.

FOR SALE—NEW AND SECOND-HAND house, store and office furniture.

Furnish your home complete from our immense stock where you can select such goods as you wish new and others slightly used, good as new at about 1-2 price. You can't help saving money when you buy here.

Cool mornings now—exchange your gas range for a cook stove or steel range, large assortment at hand. Gasoline ranges, low price. Large stock good gas ranges, remember 1 connect and guarantee them.

Buy or sell your restaurant outfit here. Show cases, wall cases, counters, refrigerators, National cash register.

Tailor's wall case, mirrors, press boards, irons.

Oak roll and flat top desks, don't fail to see these when you want to buy.

Smith-Premier typewriter $30. Rotary chairs, rugs, couches, letter files.

Linoleum, matting, carpets, crockery.

Old fashioned walnut bookcase, very large. Leather Turkish chair.

Exchange or buy anything you have to offer. Come and see.

L. C. SKEELS, 907 S. Main.

FOR SALE—PURNITURE SIX-ROOM MODern flat, new building, only used 4 months. Must sell on account of leaving city. Will sacrifice if sold at once. Rent $34. Three rooms rented brings $21. Fifteen minutes' walk from First and Spring. Hollywood and Belt Line cars. 834 SUNSET BLVD., between Bunker Hill and Figueroa. 25

FOR SALE—GRAND REMOVAL SALE. TO introduce our new location we will sell 200 wardrobe and box couches at cost; buy of the manufacturer and save fifty per cent. PHILIP, 636 S. Hope st.

FOR SALE — WE REFINISH YOUR FURniture to harmonize with interior wood work at very nominal figure, new process. J. G. BLAZEK, 2615 W. Pico st. Home phone B1605.

FOR SALE—FURNITURE OF 9-ROOM FLAT, rooms all rented; income $65; rent $25, value $250; will sacrifice for $175. Inquire 636 S. HOPE ST. Main 2596.

FOR SALE—MATTRESSES AND CUSHIONS. Our own make; bargains in wardrobe-couches; also iron beds. 709 WEST SEVENTH ST.

FOR SALE — FURNITURE, FURNITURE, new and second-hand. WHITE & SMITH AUCHMOODY, 3rd, bet. Main and Los Angeles.

FOR SALE—BEAUTIFUL SOLID OAK DINing-room set, cheap. Call 775B RUTH AVE. 25

FOR SALE — FURNITURE OF 3 ROOMS, parlor, bedroom and kitchen, $115. 1000 W. 36TH ST., corner Toberman. 26

FOR SALE—FURNITURE IN FIVE-ROOM flat; will sell cheap if sold at once. 725 CITRONA ST.

FOR SALE—GAS RANGES, FOLDING BEDS, rugs and furniture cheap. 27 S. Grand ave.

FOR SALE — FURNITURE AND CONtents of 5-room flat. 1184 SANTEE ST. 21

BUSINESS CHANCES—
Miscellaneous.

STOCK COMPANIES INCORPORATED. IF you have stocks or bonds for sale, let me try to sell them for you. ROBERT M. MCCLOGG, broker, 509 Ellicott Square, Buffalo. 25

FOR SALE—COMPLETE ABALONE SHELL jewelry factory, ten hands, rushed with work, reason other business interests. B. C. NORTH RAYMOND AVE., Pasadena. 25

$1500 OR INVOICE, ONE OF THE VERY best grocery stores in the city, doing a business of $40 per day. LOS ANGELES BUSINESS EXCHANGE, 214-15 Ctl. Nat. Bank Bldg. 25

FOR SALE—THE NEW FURNITURE, CONsisting of desks, chairs and safe, with lease of fine outside office in building, corner FOURTH AND BROADWAY. Home 1110. 27

FOR SALE — GROCERY, CONFECTIONery, school stationery, opposite large grammar school, fine location; good business, trade, low rent. Call 1023 TEMPLE ST. 26

ANYONE DESIRING TO ENTER THE manufacturing business, having a capital of $2000 cash, will find something interesting by addressing L, box 132, TIMES OFFICE. 25

WANTED — RELIABLE MAN WITH $150 to $200; business that will pay 500 per cent. in 60 days. Call if you mean business. ROOM 6, 124 S. Main, evenings, 6 to 8 p.m. 25

WE HAVE $5000 CASH FOR A HOTEL OR rooming-house, close in; must be a bargain. CHAS. GARRETT & CO., 213 Delta Bldg. 426 S. Spring st. Phones—Home 2734, Main 1508.

FOR SALE—CANDY STORE, LONG LEASE, central and a money maker; no reasonable offer refused. If sold at once. Am leaving town. See owner, 3044½ E. 5TH. 28

HOTEL INVESTMENT—
Realty and furniture, 84 outside room hotel, running water, big income. See owner, 403 CAROLINE ST., Pasadena.

FOR SALE—BUSINESS DOING $25,000 PER year, good reason for selling, would trade Los Angeles county real estate. Address X, box 171, SANTA ANA, Cal.

NURSERY LANDS AND BUILDINGS WITH water and considerable stock to let on shares with most favorable terms. Address C. E. BARNARD, Venice, Cal.

MEAT MARKET FOR SALE, GOOD SHOP and good wagon route; will sell cheap if sold before the first of November. BOX 74, Azusa. Tel. 8206 Home. 27

FOR SALE — RESTAURANT, CLEANS up $100 per month; investigation. Apply SYSONBY RESTAURANT, 5741 Central ave. No agents. 28

FOR SALE—GROCERY GOOD ONE, S.W., no competition, sales $40; 4 furnished rooms, rent $25, good lease, price for all, only $1500. 224 W. 6TH ST. 25

FOR SALE—RACKET STORE, CENTRAL ave., good lease, cheap rent, a bargain at your price, or will invoice. BLAINE, 123 S. Broadway. 27

FOR SALE — FIRST-CLASS 2-CHAIR BARber shop; bathroom with 6 tubs; sale or rent at reasonable price; fine location. 109 W. NINTH. 27

FOR SALE—MEAT MARKET DOING GOOD business; sickness cause of selling. It will bear investigation. Will exchange. 326 WEST THIRD ST. 27

FOR SALE—RESTAURANT, LONG LEASE, good business. Call and make offer; must sell at once. 461 CENTRAL AVE., near Arcade Station.

FOR SALE — ESTABLISHED PLUMBING business; splendid location; low rent; something really good. Address L, box 49, TIMES OFFICE. 25

DRY GOODS—FINE OPENING, NO COMpetition, must have not less than $7000; could use more. OWNER, box 124, TIMES OFFICE.

$3500 SECURES ¼ INTEREST IN GOOD BUSiness; common education, honesty and industry required. Address R, box 124, TIMES OFFICE.

FOR SALE—¼ INTEREST IN FINE PAYING business, small amount of cash and services necessary, need help. 440 CENTRAL AVE. 25

FOR SALE—DRY GOODS AND NOTIONS, fine corner for business with living-room, $25 rent, price $1400. Call up HOME 19275. 25

SHARES IN GOOD CLAIMS, SIGNAL MINing district, for work and little cash; good values showing. Address R, box 158, TIMES OFFICE. 26

FOR SALE—CIGAR STORE; RENT $15; 2 years lease; invoice $250; a snap; sales $1000 per day. ROOM 9, 209½ S. Broadway. 28

FOR SALE — RESTAURANT AND DELIcacy store, close in, doing good business. Address 253 S. GRAND AVE. Main 5464. 26

LEASE AND BUILDINGS, 1606 E. SEVenth, for sale; lot 150x200 feet. IRA D. MCCOY, 230 Mason Bldg. Home P7838. 25

HAVE $500 AND SERVICES TO PUT INTO small business that have you? Address R, box 130, TIMES OFFICE. 28

FOR SALE—DELICACY STORE AND RESTaurant, bargain, $275; doing a good business. PHONE B4306. 27

FOR SALE—ONE OF THE BEST PAYING soda fount stores in Los Angeles. Address F, box 68, TIMES OFFICE. 27

FOR SALE—RESTAURANT, $800; BIG SNAP if taken at once, fine location. Address R, box 125, TIMES OFFICE. 27

$40 TO $100 PER WEEK TO BE MADE; shoe business at your own price. Call ROOM 403, 224 S. Spring. 28

FOR SALE—$2000 CASH BUYS CORNER LOT, grocery store and goods, good location. See OWNER, 2207 Alamo st.

FOR SALE — FIRST-CLASS LAUNDRY route. Inquire for DRIVER 23, at Magnet Laundry, 512 E. 25th. 25

FOR SALE—FRENCH DELICACIES; TWO years' lease; cheap rent. Come see us. 529 W. SIXTH ST.

SNAP IF SOLD THIS WEEK, CIGAR stand in a skating rink. 409 S. HILL, $250.

FOR SALE—A COMPLETE RESTAURANT, outfit in storage, cheap. 213 E. 1ST ST. 27

FOR SALE—CIGAR STRAND AND FIXtures, 15 years standing. PHONE 23174. 28

HAVE SEVERAL GOOD CIGAR STANDS, restaurants, etc. 206 THORPE BLDG. 27

FOR SALE—TIMES AND HERALD ROUTE, Santa Ana, Cal. BOX 124.

BUSINESS CHANCES—
Miscellaneous.

MANUFACTURING BUSINESS ESTABLISHed 10 years, just moved into new plant, with all latest machinery, running to full capacity; owner broken down; must sell. Here is an opportunity for someone with $5000.

Boots and shoes, a business established 6 years; increasing every year, located on principal business street, has low rent and long lease, and very profitable; will sell for $16,000 or take a partner.

Fruit store in prominent business location, with grocery attached, with low rent, long lease and making big money, will sell for $2000 to take partner.

Furniture, hardware and building material business, together with the buildings, in a beach town; on account of death in family will sell for $4000.

See NOBLE, with HARRIS & JONES,
25 328 S. Broadway.

FOR SALE—GROCERY STORES.

$750—A dandy little grocery store, two living rooms.

$1200—A big bargain, grocery store and meat market combined.

$2250—A grocery store that must be sold, parties going East.

$4000—Old established grocery store, money maker.

We have many others just as good and will be pleased to have you see them.

CHAS. GARRETT & CO., 213 Delta Bldg. 426 S. Spring st. Phones—P2234, Main 1508. 25

FOR SALE—FOR $1000.

Controlling interest in a planing mill and lumber company; well established and doing a healthy business, as the books will show. This carries a position of $4 per day at option of purchaser, either outside or inside work. Will allow the closest of investigation to interested parties. This interest is really worth $2250.

JOHNSTON & TAYLOR,
Home 2792. 206½ S. Broadway. M. 6448. 25

FINE OPENING.

ATTRACTIVE PROPOSITION

—TO—

DENTIST OR PHYSICIAN

desiring to permanently locate in Los Angeles' most prosperous suburban city; open to good live man only. For particulars see VAN SICKLE, next to P.O., Hollywood. 25

FOR SALE—

80-ACRE VINEYARD.

—$6500—

40 acres, 6 year old walnuts, on car line, $17,000

80 acres, bee ranch, $3000. Paid $3000 last year.

W. H. CHANDLER,
421 Ctl. Nat. Bank Bldg., 3rd and Main. 26

FOR $15 cash, $5 per month, will sell half interest in an established and substantial business monopoly, which has paid for years 25 per cent. on the par value of stock; good reason for selling; can refer to every bank and business house in the city; terms if desired; purchaser may take active position as co-manager; good salary. The best business opportunity in Los Angeles. Address Z, box 139, TIMES OFFICE.

AN OPPORTUNITY TO PURCHASE A GOOD paying wholesale business, small, but clean and paying good income. Present proprietor must enter into partnership with his father in other city. Address S, box 113, TIMES OFFICE. 25

FOR SALE—
CAFE,

with restaurant license, in the heart of the city and doing a rushing business.

Must sell on account of health.

It is dirt cheap at $2000, but no reasonable offer will be refused. Must be cash.

JOHNSTON & TAYLOR,
Business Exchange,
25 206½ S. Broadway.

FOR SALE—

BEST COUNTRY STORE

In California; no store within
15 miles.
About $5000.
Clears $3,000 a year.
W. H. CHANDLER,
421 Ctl. Nat. Bank Bldg., 3rd and Main. 26

FOR SALE—
$275—Fruit and cigars, 1 living-room.
$425—Delicatessen and candies. Sales $30 daily, rent $15.
$900—Grocery store, 2 living-rooms.
$1100—Bakery, doing fine business.
$3500—Grocery, stock and market.
D. H. LINGLE & CO., 452½ S. Broadway. 2

5 OR 6 RELIABLE HUSTLERS TO RUN 4000 acre grain ranch, in southern California; situated on railroad, fully equipped with steam outfit; $4000 will handle it. Worth net about $30,000 for your winter's work. Must be sold as it will not be left open but a few days. This week only. ARTHUR G. MUNN, 202 Mason Bldg., cor. 4th and Broadway. 26

FOR SALE—$1200, OR INVENTORY, TAKE my old established, always paying cash grocery store, fresh stock, splendid fixtures, horse and wagon; transfer corner on business street. Cigar trade alone pays rent and expenses. Will sacrifice account of leaving city. Beauty closest investigation. Address S, box 148, TIMES OFFICE. 25

CIGAR STAND FOR SALE RIGHT IN center of business district, and clearing $12 per month; splendid fixtures that cost $170; fine stock of cigars and tobaccos that cost $225; rent $20 monthly; with lease for 2½ years; $150; I will take part cash, the balance monthly payments. See OWNER, 255 S. Hill st. 25

FOR SALE—DOCTORS, TAKE NOTICE. Elegant corner, four large rooms, high-class equipment, finest location in Los Angeles to run advertising business or ethical, as desired. Parties retiring from practice offer rare opportunity. Price reasonable; will sell on terms. P.O. BOX 1016, city.

LUNCHEON (HORSESHOE) COUNTER business, near newspaper center, Los Angeles, you can clear over $100 weekly in this grand old stand. Illness cause sacrifice $1200 cash or terms; also another very grandly fitted up clear $300 monthly. Sell half interest $2500. See PHOENIX, 202 Grant Bldg. 29

MAN WHO IS RELIABLE AND CAN INvest $250 with services to take half interest in my old established Spring st. business, this investment will pay you $100 per month, clean agreeable work. I want steady man no experience necessary. Call 702 S. SPRING st., room 230. 29

IF YOU WANT A PARTNERSHIP IN A business now running and a great future, I have it; you must be willing to work generally and be satisfied with $20 to $40 a week to start; no experience necessary; small capital required. 244½ S. BROADWAY, room 5.

FOR SALE—ENTIRE OUTFIT OF A DELicatessen business, complete, at a bargain, small cash payment, balance to suit; rooming-house for rent. 1000 Los Angeles st., good terms. 506 TRUST BLDG., Second and Spring. Home 7301. ROSS & CO.

FOR SALE—AT A BARGAIN, THE BEST-located 25c restaurant at Ocean Park, very complete; 5 furnished, living-rooms in connection; last two months of lease paid and $100 for purchase of fixtures; established 4 years. Inquire 118 E. Fifth. SKINNER. 27

FOR SALE—AT SACRIFICE.

My grocery and meat business, established 14 years, 806 Pico, rent $25, with lease for $1300. See my agent between 12 and 2 o'clock p.m. H. L. FALKENSTIEN, 649 Pacific Electric Bldg., 6th and Main. 25

MANUFACTURING BUSINESS, ENGAGED in the production of staple product, daily output over $200; large profits, practically no competition, $4500 secures large interest; one partner retiring. WHIPPLE, 406 Los Angeles Trust Bldg.

FOR SALE—LIVERY BARN AND EXpress business, two good express wagons, buggies, harness, and horses; will sell all or any part; will sell cheap. Come and look at it. Must sell soon as I am going away. Call at 500 TEMPLE ST. 25

WANTED—MAN TO TAKE CHARGE OF mens' furnishings and clothing department in an up-to-date department store, about 30 miles from Los Angeles; one who can invest some money. Address F, box 167, TIMES OFFICE.

FOR SALE—BAKERY AND RESTAURANT, with good route, new wagon and team, good business all around. A-1 chance for good baker, part cash, balance on time, owner wants to go East. Address O, box 82, TIMES OFFICE.

CHOICE GROCERY AND NOTION STORE, southwest, 3 rooms furnished complete for housekeeping, sacrifice, going away, stock fixtures and furniture, $2150. I. D. BARNARD, 135 S. Broadway.

FOR SALE—I WISH TO RETIRE FROM business hence offer my mill for sale. This is an opportunity to get a growing business at 75 per cent. of its value. R. T. BLOW, Pasadena.

FOR SALE—A FINELY EQUIPPED FIRST class portrait studio, business average $600 a month, price $3500; full investigation courted on this exceptional opportunity. Apply S, box 128, TIMES OFFICE. 27

RESTAURANT AND LUNCH COUNTER, heart of city, 3 years lease, seats over 50. This is a very busy place, worth $2500; will sell at half price. M. B. PENICK, Mgr., 434-436 Byrne Bldg.

HERE IS RARE CHANCE FOR GENTLEman with good reference to invest $1500 and draw salary $100 monthly for services from incorporated company. See PHOENIX, 202 Grant Bldg.

FOR SALE—A CLOSE IN BAKERY AND delicacy, all counter trade, cheap rent, with lease, clearing $40 a week; this is a good place and cheap. FLICK & GEORGE, 212 Mercantile Place.

FOR SALE—WELL EQUIPPED AND SUCcessful laundry plant with business over $300 per week, in prosperous growing town near San Francisco. Address J, box 141, TIMES OFFICE.

FOR SALE—ONE OF THE BEST COUNTERS in the city, in the center of business; a good trade; long lease and moneymaker. Address K, box 24, TIMES OFFICE. 29

SWAPS—
All Sorts.

FOR EXCHANGE—FIRST-CLASS GROCERY and meat market; good location; established trade; several horses and wagons; sales $40,000 annually; part cash and part city property required; in all about $7500; might entertain good lease on modern residence, well located. Address S, box 139, TIMES OFFICE. 31

FOR SALE—
SNAPS SNAPS SNAPS
Steam door factory, $1800; all new; profit $250 a month. Also delicacy and bakery at half the invoice price. See KIRBY, with ROBERT MITCHELL CO., 506 S. Broadway.

FOR EXCHANGE—A GOOD SUBURBAN lot, with all improvements and good restrictions, for furniture to furnish my home; I will give a good trade. Address S, box 160, TIMES OFFICE. 25

FOR EXCHANGE—WE WANT A GOOD horse and light runabout for collector's use, will trade a good piano for the right kind of outfit. GEO. J. BIRKEL CO., 345-347 S. Spring 27

FOR EXCHANGE—SCHUMANN PIANO, trade for real estate and fine collection of botanical specimens or trade. ROBERTSON, 123 S. Broadway. 25

FOR EXCHANGE—HAVE GOOD SEWING machine, folding bed and a flat top desk, will sell cheap or trade for furniture. 3 W. SEVENTH ST.

MONEY TO LOAN—
In Sums to Suit.

SALARY LOANS—

We loan money to people steadily employed, without security; no publicity; no delay.

FIDEL

STOCKS AND BONDS—
And Mortgages.

J. J. DORAN & CO., BROKERS, 191 S. Broadway.

WE WILL PURCHASE THE FOLLOWING STOCKS:
Associated Oil.
Chiapas Rubber.
Columbia Oil.
Dabney Oil.
Emergency Hospital.
Fullerton Oil.
Independent.
Mexican Petroleum.
Pacific Wireless.
Rio Mitchell.
Snowstorm.

WE DESIRE TO PURCHASE BONDS of the Phoenix Light and Fuel Co., of Phoenix, Ariz., to an amount not exceeding $60,000, all unmatured interest coupons to accompany the bonds.

Any holder of such bonds desiring to dispose of same, will please communicate with the undersigned, stating price,

TITLE INSURANCE AND TRUST CO.
By J. F. Jack, trust officer.
Los Angeles, Cal., Oct. 18, 1906.

FOR SALE—
Stocks a specialty of bonds and mining. Leave your orders to buy or sell.
We have $7000 left of an issue of school bonds; the government bonds.
We sell both these at office.
Angelus Hospital stock.
Home savings Bank stock.
THE JOHN M. C. MARBLE CO.,
H. W. Heilman Bldg.

A GENTLEMAN HOLDING SEVERAL thousand shares in first-class mining company with 3 free milling gold bearing properties, needs a little ready money and will sell a few hundred shares at away below the market value. For particulars address M, box 43, TIMES OFFICE.

I WILL BUY ALL GOLDFIELD MINER brokers' and investment company stock offered at 2c, except through bookers. B. CROSSAN, 425 W. 36th st.

FOR SALE—FIVE $1000 FIRST MORTGAGE 6 per cent, San Diego home bonds. Address O, box 89, TIMES OFFICE.

WANTED—RICE RANCH OIL STOCK in exchange for Venice lot. Phone E2901.

THINGS ON WHEELS—
All Sorts.

AUTOMOBILES.

SPECIAL CUT RATES FOR CASH.
$375 spot cash buys a beautiful Waverly runabout, worth $600; has new batteries, motor in splendid condition; full complement of tires given.

$225 buys an elegant, honest Oldsmobile runabout in fine condition; a swell looker; they're worth $400; no terms.

ACME AUTO CO.
Both 'phones. 305 S. Broadway.

TODAY ONLY—WE ARE AUTHORIZED by the owner to sell his 20-H.P., 1906 model touring car for $650. Has fine top, gas lamps, tires and machinery in splendid condition. If in the market for a machine be sure to see this car. L. A. BUSINESS EXCHANGE, 214-15 Cit. Nat. Bank Bldg.

A—MUST BE SOLD AT ONCE, GREAT bargain in city. 12-H.P. light touring car, removable tonneau, is practically new as it has been used but little and is in perfect condition; cash only. See car at L. A. BUSINESS EXCHANGE, 214-15 Cit. Nat. Bank Bldg.

FOR SALE — 1906 LB. SORREL HORSE, extra fat, chunky built; city broke; true to pull. Price $41; bay mare, weight 1100 lbs., sound, fat, chunky built, price $75; good chunk mare, weight 1000 lbs., sound, fat, price $35; also good cheap work horse. 79 E. HILL ST.

MUST CLOSE OUT ONE NOBBY LITTLE Aster runabout, almost new, for $325, cost $500. Also one 3-cylinder, 7-cycle Thomas runabout, looks and runs like new, only $750; cost $750; better hurry. If you want a cheap Home 7-passenger, No. 12 E. 8TH ST.

FOR SALE—ONE 40 H.P. 4 PASSENGER Columbia touring car, first class mechanical condition, and at a great bargain. Must be in Re- condition, and at once. Also one 6-cylinder Stoddard-Dayton car, best of equipment, perfect condition, a good buy for any one. MIDDLETON MOTOR CAR CO., 407 S. Main st.

WANTED — LATE PATTERN 15-H.P. touring car; will exchange lot, unincumbered, with a 6000 house on each side, for same; will stand expert inspection. NO DEALERS NEED WORN-OUT CARS. Give full description and price. Address N, box 172, TIMES OFFICE.

FOR SALE—
4-cylinder touring car, $1250.
Rambler, 16-H.P., top, lamps, $50.
Waverley, 16-H.P., side entrance, $45.
Tourist touring car, top, $225.
262 FROST BLDG. 'Phone 5484.

FOR SALE—HAVE YOUR AUTOMOBILE equipped with Switchart Chloride storage battery; practically last forever; $100 to $200 guaranteed. Ask for catalogue. Exchange PRICE, pioneers in automobile repairing and rebuilding. 850 S. Main.

FOR SALE CHEAP—RAMBLER AUTOMOBILE in fine condition. One seat, 24-inch wheels. Will sell very cheap or trade for vacant lot. J. H. SMITH, with WM. CARRUTH CO., 1412 E. Main st., Los Angeles.

FOR SALE — 1906 4-CYLINDER RAMBLER touring car; has only been run a few times; equipped with top, speedometer and gas tank; original price $2500; will sell for $900 cash; investigate this snap. 711 S. SPRING ST.

FOR SALE—GENTLEMEN: I AM LEFT alone and need money; will sacrifice my team, 9 years old, weight 2450, 16½ hands high. They are well worth $250. 204 DARWIN BLDG., Corner Ave. 20.

FOR SALE—WAVERLEY ELECTRIC RUNabout; battery overhauled recently; top and steering without a scratch; 2 new tires; $350. Inquire ADVERTISING DEPARTMENT, Coulter Dry Goods Co.

HIGHEST OFFER TAKES MY REO TOURing car, in fine order; must raise money quickly; see car between 9 and 10 a. m. or 'Phone A1305. 960 L. A. TRUST BLDG.

FOR SALE — GOOD CHEAP TEAM OF second and Spring.

FOR SALE—ON ACCOUNT OF SICKNESS I am compelled to sell by driving horse; 6 years old, weight 2050, city broke; true to handy. Will take $90. 1211 N. MAIN ST.

FOR SALE—TEAM OF HORSES, WEIGHT 2900, perfectly sound; work single or double; good for any purpose; price $125. 227 W. 3D ST.

CIDENTAL BLVD. W. Temple st. car.

FOR SALE—JUST ARRIVED FROM THE north, one carload of horses and mules, weight 900 to 1400; price from $25 up. Call and take a look. 1311 N. MAIN ST.

WANTED—OLD PARTS, OLD RUBBER AND BROKEN DOWN AUTOMOBILES; CASH, QUICK REPLY; DROP POSTAL CARD. QUICK REPLY; DROP POSTAL CARD. N. BOX 137, TIMES OFFICE.

FOR SALE—OR EXCHANGE—TWO-ORSE best milk cow in Los Angeles county; 3 horses, chain or horses. A. J. LEDGE & CO., 231 Tajo Bldg.

FIVE-ROOM MODERN COTTAGE IN A lot 45x150 to 15-ft. alley; want auto for equity; payments same as rent. Address box 166, TIMES OFFICE.

A BARGAIN FOR CASH; POPE-TOLEDO 1905 model; side entrance; in perfect condition, new tires, fully equipped. Address box 61, TIMES OFFICE.

FOR SALE — STEVENS-DURYEA AUTOmobile, newly painted, machinery and tires in good condition, cheap for cash; no dealers. 651 BURLINGTON AVE.

FOR SALE—AUTOMOBILES, BIG BARgains in Ramblers, Tourist, Marion and many others. 308 SEVERANCE BLDG. Home 1425.

I WANT TO BUY A NEW OR NEARLY new 15-H.P. three tire, 4x32 heavy car; want one big or inner tube, or both. 2732 TAJO ST., Highland Park.

FOR SALE—OR EXCHANGE; THE finest touring and running steam runabout in the city, equipped for burning distillate. Phone HOME 4060.

FOR SALE—GOOD ALL PURPOSE HORSE, 7 years old, weight 1050; work anywhere; perfectly sound; will work single or double. Allow to hitch and try him. 2753 TAJO ST.

FOR EXCHANGE — 16-H.P. RUNABOUT Packard, '06, for equity in lot or house, or what have you? WING, 119 S. MAIN ST.

FOR SALE—1 MODEL G FRANKLIN AUtomobile. Inquire 417 GROSSE BLDG., Inner Sixth and Spring.

FOR SALE — 6-H.P. SHEPHERD RUNabout, 1905; little used. 2311 S. MAIN.

CALL UP SOUTH 1466 IF YOU WANT a good cheap automobile.

BUGGIES, PHAETONS, RUNABOUTS.

BUGGIES; ROAD WAGONS, HARNESS. Get special prices before buying. ARNOTT & COMPANY, 123-124 South Los Angeles st., Between First and Second sts.

FOR SALE—FIRST-CLASS A NO. 1 hand made surrey; also first-class hand made spring wagon; will all be sold cheap for cash. Call 1224 W. 46TH ST. 'Phone West Horse Market.

ONE SURREY, 4 TOP BUGGIES AND 1 have to move by first of next week; am selling them at your price; take them away. 2015 SUNSET BLVD.

WAGONS, BUGGIES, SURREYS, FOR CLOSE BUYERS. ECONOMY CARRIAGE CO. 1412-17 S. MAIN ST.

FOR SALE—COVERED STANHOPE AND silver mounted harness. Phone 10-ER, Bell, or Westlake Stables.

Classified Liners.

RINGS ON WHEELS—
All Sorts, Big and Little.

WAGONS AND CARTS.

1 SECOND-HAND 2-HORSE MEAT MARket wagon, price $125. Inquire PACKING CO.'S new plant, foot

1 ONE OR TWO-HORSE EXpress wagon, nearly new, with horse and harness, cheap. 132 W. 16TH ST., L. A.

1 TOP-COVERED DELIVERY WAGON for sale. H. SMITH, 204 Bryson Blk.

HORSE STOCK FOR SALE—

1 BAY HORSE, WEIGHT 1100 LBS.; good workers and gentle; price $100; 1 bay mare, sound and gentle; weight 1000 lbs., fat; price $100; 1 small horse, weight 900 lbs.; gentle for children to drive; fat and sound, price $75; 1 mare, 5 years old, weight 1000 lbs., 5 years old, price $85; nice spotted pony, gentle for children to handle, price $50; 1 driving horse, weight 1150 lbs.; color sorrel, price $100; buggy and harness must be sold. Call at my ranch, 312 S. BROADWAY, 25 miles south of city limits.

1 PAIR—A VERY STYLISH ROAD team, 6 and 7 years old, weight 1075, sound and city broke; will go fast on the road, 1 good all around horse, weight 1250, would make first-class delivery team of low blocky horses, weight 2400 pounds, 5 teams of heavy mules, weight from 2600 to 3000 pounds; will be sold at a bargain. Call and try any of this horses before buying. Call at 218 W. 16TH ST., or 'phone Home 7837.

1 PAIR—EVERYTHING REASONABLE, beautiful brown mares, 7 years old, city broke; will work single, double or single harness, 1 runabout, 1 beautiful black and white pony, city broke; harness and standings; this team guaranteed. Address L, box 120, TIMES OFFICE.

1 ONE OF THE NICEST TURNouts in the city, consisting of one very fine team, 7 years, good, weight 2150, city broke; will work double harness, 1 runabout, 1 beautiful black and white pony, city broke; harness and standings; this team guaranteed. Address L, box 120, TIMES OFFICE.

1 ONE OF THE NICEST TURNouts in the city, consisting of one very fine team, 7 years, good, weight 2150, city broke; will work double harness, 1 runabout, 1 beautiful black and white pony, city broke; harness and standings; this team guaranteed. Address L, box 120, TIMES OFFICE.

1 ONE DARK BAY MARE, 5 yrs old, broke to drive, single or double; if taken today $90. 1 block west of Washington car.

1 ONE DARK BAY MARE, 5 yrs old, broke to drive, double and single; between 5 and 7 hands. 1 block west of Washington car.

1 FOR RENT BY MONTH, 20 head of horses, some of grading cows, fresh in 30 or 40 days; want horses or clear lot. W. J. COLLARD, 249 S. Los Angeles st.

LOST, STRAYED, FOUND—
And Stolen.

LOST—OR STOLEN—1 STRAWBERRY ROAN mare, with hitch rein around neck, 7 years old, 15½ hands high, weight 1150 pounds; shod all around. Liberal reward. MRS. VEIN DUMAS, 1223 Arlington. 'Phone West 1802, B5130.

LOST—THE PARTY SEEN TAKING VALISE containing plumber's tools, etc., from Pico Heights car, No. 218, Wednesday morning, October 24, will please return same to NEWELL BROS., 218 W. First st., and avoid trouble.

LOST—SATURDAY AFTERNOON, IP PARTY that picked up 2 rings from window in ladies' parlor on third floor at Jacoby's would return them to WRAPPING DESK, will receive reward of $5. They belong to an employee.

LOST—BLACK MARE, WEIGHT ABOUT 1200, at 32d and Hooper, 12 on Wednesday. Finder return and receive reward. MERCHANTS' ICE & COLD STORAGE CO., 538 Seaton st.

LOST—GOLD BRACELET, INITIALS O. TO A. inside; garnet and pearls; valuable as keepsake from dead friend. Suitable reward. Address R, box 185, TIMES OFFICE.

LOST—FROM CORNER WESTERN AND Wilshire, Tuesday night, black horse, weighing 1100 pounds; wire cuts on both front feet. 'PHONE WEST 3830.

LOST—A BOSTON TERRIER, TAN AND white markings, small, stocky build; name is Togo. Return E. H., 938 W. 28TH, receive generous reward.

LOST—LADY'S ROMAN GOLD RING, EGYPtian head, small stone, name on inside. Return to ROOM 228, B. P. Coulter Bldg. for reward.

LOST—BLACK GRIP, CONTAINING FULL silver set, lettered H. E. A. $10 reward by returning to THE BACHELOR, 230 W. Fifth st.

LOST—LADY'S GOLD WATCH, NO. 5 6813, at or between Hamburger's and Fourth, or Maple ave. car. 412 E. 4TH. Reward.

LOST—A GOLD KINDERGARTEN PIN, "E. M. M., '06," on back. Reward. Return to 321 CURRIER BLDG.

LOST—MONDAY P.M., ON W. PICO ST., lady's heavy cloth cape. 2972 W. PICO. Tel. Home B1397. Reward.

LOST—WEDNESDAY; GOLD BUCKLE ON Broadway or Spring. Reward. Return to 327 HELLMAN BLDG.

LOST—LADY'S HAND BAG CONTAINING jewelry. Return to 213 N. MAIN. Large reward.

CHIROPODISTS—
Manicures and Hairdressers.

DR. HOWELL, CHIROPODIST, SUITE 20-21, RAMONA BLDG., 305½ S. Spring st.

EDUCATIONAL—
Schools, Colleges, Private Tuition

PRIVATE TUTOR, UNIVERSITY OF Michigan graduate, Normal School teacher, takes advanced and lower grade pupils. Successful experience. Best references. MRS. M. C. COLVER, Hotel Cumberland. Both 'phones.

A THOROUGHLY QUALIFIED TUTOR, governess, foreign language teacher, bookkeeping teacher, promptly supplied you without commission charge. BRIDGE PRIVATE TUTORS' AGENCY, 256 S. Grand ave. Phone Home 5083.

PRIVATE LESSONS IN SPANISH BY CASTILIAN lady. HOME PHONE 7824.

SPANISH OR FRENCH SPOKEN IN THREE months; new method. P.O. BOX 469.

PATENTS—
And Patent Agents.

TOWNSEND, LYON, HACKLEY & KNIGHT, patents and trade-marks obtained in all countries. Patents and trade-mark suits in all courts. MERCHANTS' TRUST BLDG., 207 S. Broadway. Home 5191, Main 7129.

HAZARD & HARPHAM, PIONEER PATENT agency, Citizens' Nat. Bank Bldg. Book free.

JAMES P. ROGERS (EX-EXAMINER U. S. Patent Office), Patents and Byrne Blk., L. A.

NURSES—
With Experience.

MALE NURSE WILL GIVE SERVICES BY hour, daily, or attend for night duty. 'PHONE SOUTH 1267.

DENTISTS—
And Dental Parlors.

SCHIFFMAN DENTAL CO.—
107 N. Spring st. Painless extracting, filling crown and bridge work, flexible rubber plate. Pure gold fillings, 75c up; all other fillings, 50c up; cleaning teeth, 50c up; gold crowns and bridge work, $5 up; rubber plates, $5 up. Also open evenings and Sunday forenoons.

PEOPLE'S DENTAL PARLORS, 239½ S. Spring. All work painless, guaranteed, and prices only a trifle more than cost of material used. Come and see and be convinced.

MACHINERY—
And Mechanical Arts.

PIONEER BOILER AND MACHINE Works; boilers, steel tanks, steel trusses, boiler repairs; have a number of good second-hand boilers, engines, steam hoists, traction engines, etc. PALMETTO AND CAROLINO ST.

HOTEL AND RESTAURANT RANGES AND kitchen extras of every description; WASHINGTON IRON WORKS, Sacramento and Wilson, Mateo st. car. Home A 1621 or Main 4079.

WANTED—TO BUY A ROAD TRACTION engine and several flat cars, give size, make, price and where same can be seen. IRA D. McCOY, 230 Mason Bldg., city.

STORAGE—
All Sorts.

TO LET — SEPARATE IRON ROOMS, $1 per month; trunks, boxes, $5 to $9 cents; 'phone for our large van when you move. COLYEAR WAREHOUSE CO., 417 San Pedro st. Office, 234 S. Main. 'Phone Main 1117. Home 2154.

BOILERS—
And Boiler Works.

L. A. BOILER WORKS, MFRS. OF BOILers and tanks; special attention to repair work. 119 REDONDO ST. Tel. M. 2357, H. 1639.

CAL. BOILER WORKS, MANUFACTURERS of boilers and tanks. Repair work a specialty. 226 GUIERLOA ST. Home 1497, M. 3861.

OIL PROPERTY—

FOR SALE—CHEAP, 10 ACRES WITH 800-foot oil well, also tanks and machinery, territory, 75 barrels, reason, have no interest. Address R, box 105, TIMES OFFICE.

TYPEWRITERS—
Of Various Makes.

THE UNDERWOOD STANDARD VISIBLE typewriter. FOWLER BROS., Agents, 221 W. 2nd st.

YOST TYPEWRITER AGENCY.
All makes Standard Typewriters for sale or rent. Large stock to select from and prices the lowest. THE LOS ANGELES TYPEWRITER EXCHANGE, 138 S. Broadway. Home A3913; Sunset Main 2868.

FOX TYPEWRITER AGENCY.
BLICKENDERFER TYPEWRITERS, REPAIRS, RENTALS, SUPPLIES. METCALF & WILSON (Inc.) 122 N. B'way.

FOR SALE—TYPEWRITERS; ALL KINDS bought, sold, rented; expert repairing. TYPEWRITER EXCHANGE, 254-256 Wilcox Bldg. Home 6405, Main 5524.

FOR SALE — FISHER BILLING TYPEwriter, practically new; will sell for $50 cash. Address L, box 132, TIMES OFFICE.

FOR SALE—SECOND HAND MEMOGRAPH typewriter, table and chair. Call at TAIT'S CAFETERIA, 316 S. Broadway.

LIVE STOCK FOR SALE—
Poultry, Birds, Dogs, Etc.

FOR SALE — FOR A SHORT TIME WE offer a few pens of mated working Homers, 20 pairs in each pen, at $20 per pen. PACIFIC SQUAB RANCH, Hollywood P.O. Take Colegrove car to Western ave., go north 2 blocks and east ¼ block.

LIVE STOCK WANTED—
Of Various Kinds.

WANTED—WE WANT A GOOD HORSE and light runabout for collector's use; will trade a good piano for the right kind of outfit. GEO. J. BIRKEL CO., 345-347 S. Spring.

WANTED — A GOOD HORSE FOR HIS keep; 3 hours' work a day; best of care and reference. Address R, box 177, TIMES OFFICE.

WANTED —2 THOROUGHBRED HOLSTEIN bulls about 18 months old. Address L, E. STANFIELD, 240 Pacific Electric Bldg. Tel. Main 36.

WANTED—TO BUY FOR SPOT CASH, ALL kinds of horses. Phones West 2924, HOME 24334. I will call.

WANTED—TO RENT A GOOD HORSE AND buggy, good care. 2515 HOOVER.

LIVE STOCK EXCHANGE—
What Have You?

FOR EXCHANGE—OR SALE—MY BLACK trotting horse, "Ike," record 2:20; also bike runabout and harness, $250. FIGUEROA STABLES, near Seventh.

FOR EXCHANGE—FINE BUNCH OF DAIRY cows, fresh in 30 or 40 days; want horses or clear lot. W. J. COLLARD, 249 S. Los Angeles st.

LOST, STRAYED, FOUND—
And Stolen.

LOST—OR STOLEN—1 STRAWBERRY ROAN mare, with hitch rein around neck, 7 years old, 15½ hands high, weight 1150 pounds; shod all around. Liberal reward. MRS. VEIN DUMAS, 1223 Arlington. 'Phone West 1802, B5130.

LOST—THE PARTY SEEN TAKING VALISE containing plumber's tools, etc., from Pico Heights car, No. 218, Wednesday morning, October 24, will please return same to NEWELL BROS., 218 W. First st., and avoid trouble.

LOST—SATURDAY AFTERNOON, IP PARTY that picked up 2 rings from window in ladies' parlor on third floor at Jacoby's would return them to WRAPPING DESK, will receive reward of $5. They belong to an employee.

LOST—BLACK MARE, WEIGHT ABOUT 1200, at 32d and Hooper, 12 on Wednesday. Finder return and receive reward. MERCHANTS' ICE & COLD STORAGE CO., 538 Seaton st.

LOST—GOLD BRACELET, INITIALS O. TO A. inside; garnet and pearls; valuable as keepsake from dead friend. Suitable reward. Address R, box 185, TIMES OFFICE.

LOST—FROM CORNER WESTERN AND Wilshire, Tuesday night, black horse, weighing 1100 pounds; wire cuts on both front feet. 'PHONE WEST 3830.

LOST—A BOSTON TERRIER, TAN AND white markings, small, stocky build; name is Togo. Return E. H., 938 W. 28TH, receive generous reward.

LOST—LADY'S ROMAN GOLD RING, EGYPtian head, small stone, name on inside. Return to ROOM 228, B. P. Coulter Bldg. for reward.

LOST—BLACK GRIP, CONTAINING FULL silver set, lettered H. E. A. $10 reward by returning to THE BACHELOR, 230 W. Fifth st.

LOST—LADY'S GOLD WATCH, NO. 5 6813, at or between Hamburger's and Fourth, or Maple ave. car. 412 E. 4TH. Reward.

LOST—A GOLD KINDERGARTEN PIN, "E. M. M., '06," on back. Reward. Return to 321 CURRIER BLDG.

LOST—MONDAY P.M., ON W. PICO ST., lady's heavy cloth cape. 2972 W. PICO. Tel. Home B1397. Reward.

LOST—WEDNESDAY; GOLD BUCKLE ON Broadway or Spring. Reward. Return to 327 HELLMAN BLDG.

LOST—LADY'S HAND BAG CONTAINING jewelry. Return to 213 N. MAIN. Large reward.

CHIROPODISTS—
Manicures and Hairdressers.

DR. HOWELL, CHIROPODIST, SUITE 20-21, RAMONA BLDG., 305½ S. Spring st.

EDUCATIONAL—
Schools, Colleges, Private Tuition

PRIVATE TUTOR, UNIVERSITY OF Michigan graduate, Normal School teacher, takes advanced and lower grade pupils. Successful experience. Best references. MRS. M. C. COLVER, Hotel Cumberland. Both 'phones.

A THOROUGHLY QUALIFIED TUTOR, governess, foreign language teacher, bookkeeping teacher, promptly supplied you without commission charge. BRIDGE PRIVATE TUTORS' AGENCY, 256 S. Grand ave. Phone Home 5083.

PRIVATE LESSONS IN SPANISH BY CASTILIAN lady. HOME PHONE 7824.

SPANISH OR FRENCH SPOKEN IN THREE months; new method. P.O. BOX 469.

PATENTS—
And Patent Agents.

TOWNSEND, LYON, HACKLEY & KNIGHT, patents and trade-marks obtained in all countries. Patents and trade-mark suits in all courts. MERCHANTS' TRUST BLDG., 207 S. Broadway. Home 5191, Main 7129.

HAZARD & HARPHAM, PIONEER PATENT agency, Citizens' Nat. Bank Bldg. Book free.

JAMES P. ROGERS (EX-EXAMINER U. S. Patent Office), Patents and Byrne Blk., L. A.

NURSES—
With Experience.

MALE NURSE WILL GIVE SERVICES BY hour, daily, or attend for night duty. 'PHONE SOUTH 1267.

DENTISTS—
And Dental Parlors.

SCHIFFMAN DENTAL CO.—
107 N. Spring st. Painless extracting, filling crown and bridge work, flexible rubber plate. Pure gold fillings, 75c up; all other fillings, 50c up; cleaning teeth, 50c up; gold crowns and bridge work, $5 up; rubber plates, $5 up. Also open evenings and Sunday forenoons.

PEOPLE'S DENTAL PARLORS, 239½ S. Spring. All work painless, guaranteed, and prices only a trifle more than cost of material used. Come and see and be convinced.

MACHINERY—
And Mechanical Arts.

PIONEER BOILER AND MACHINE Works; boilers, steel tanks, steel trusses, boiler repairs; have a number of good second-hand boilers, engines, steam hoists, traction engines, etc. PALMETTO AND CAROLINO ST.

HOTEL AND RESTAURANT RANGES AND kitchen extras of every description; WASHINGTON IRON WORKS, Sacramento and Wilson, Mateo st. car. Home A 1621 or Main 4079.

WANTED—TO BUY A ROAD TRACTION engine and several flat cars, give size, make, price and where same can be seen. IRA D. McCOY, 230 Mason Bldg., city.

STORAGE—
All Sorts.

TO LET — SEPARATE IRON ROOMS, $1 per month; trunks, boxes, $5 to $9 cents; 'phone for our large van when you move. COLYEAR WAREHOUSE CO., 417 San Pedro st. Office, 234 S. Main. 'Phone Main 1117. Home 2154.

BOILERS—
And Boiler Works.

L. A. BOILER WORKS, MFRS. OF BOILers and tanks; special attention to repair work. 119 REDONDO ST. Tel. M. 2357, H. 1639.

CAL. BOILER WORKS, MANUFACTURERS of boilers and tanks. Repair work a specialty. 226 GUIERLOA ST. Home 1497, M. 3861.

OIL PROPERTY—

FOR SALE—CHEAP, 10 ACRES WITH 800-foot oil well, also tanks and machinery, territory, 75 barrels, reason, have no interest. Address R, box 105, TIMES OFFICE.

TYPEWRITERS—
Of Various Makes.

THE UNDERWOOD STANDARD VISIBLE typewriter. FOWLER BROS., Agents, 221 W. 2nd st.

YOST TYPEWRITER AGENCY.
All makes Standard Typewriters for sale or rent. Large stock to select from and prices the lowest. THE LOS ANGELES TYPEWRITER EXCHANGE, 138 S. Broadway. Home A3913; Sunset Main 2868.

FOX TYPEWRITER AGENCY.
BLICKENDERFER TYPEWRITERS, REPAIRS, RENTALS, SUPPLIES. METCALF & WILSON (Inc.) 122 N. B'way.

FOR SALE—TYPEWRITERS; ALL KINDS bought, sold, rented; expert repairing. TYPEWRITER EXCHANGE, 254-256 Wilcox Bldg. Home 6405, Main 5524.

FOR SALE — FISHER BILLING TYPEwriter, practically new; will sell for $50 cash. Address L, box 132, TIMES OFFICE.

FOR SALE—SECOND HAND MEMOGRAPH typewriter, table and chair. Call at TAIT'S CAFETERIA, 316 S. Broadway.

PHYSICIANS—
With Offices and Hours.

DR. CARTER'S MONTHLY REGULATOR is the only remedy that never fails to relieve the most obstinate monthly irregularities in a few hours. It will not injure the most delicate woman, and is

POSITIVELY GUARANTEED
in every case. Ladies are cordially invited to call and consult free of charge, a regular graduate physician of 25 years' experience in treatment of monthly irregularities, sterility, change of life, cancer and all diseases peculiar to women, by improved methods, without resorting to painful and dangerous operations. PAINLESS CHILDBIRTH assured. Ladies wishing to remain under the doctor's personal care will be received in their private home, supplied with trained nurses, and every convenience for the safety and comfort of patients. All who have been unsuccessfully treated by other physicians are cordially invited to call or write. Consultation free and strictly confidential.

Hours 9 a.m. to 5 p.m., Sundays 10 to 12 a.m.
DR. AND MRS. CARTER,
204 Mercantile Place, over 543 S. Spring st.
Phone 'Phone 9089. Main 4870.

DR. WILLIS, SPECIALIST FOR WOMEN. Registered 12 years; 12 years in Los Angeles; graduated female assistant; satisfaction guaranteed in all woman's diseases and complications from whatever cause. Strictly first-class sanitarium, with trained graduated nurses. Fees $2 and up, payable when patient is satisfied that my treatment will be successful. Consultation free. Hours 9 to 4. Home phone 532 for appointment outside of office hours, day or night. ROOM 211, 205½ S. Broadway.

DANIELSON, OLD-BATH SPECIALIST. MEN, WOMEN AND CHRONIC DISEASES a cure varicocele, hydrocele, rupture, female weakness, kidney, nervous, pelvic, stomach, liver catarrhal, skin, blood, private and chronic diseases and constipation. Free medicine.

Most reasonable fees, $2 and up, according to your ability and work to be accomplished. Home phone A1621. 121½ S. BROADWAY.

A—MRS. DR. NATHAN, GRADUATED AND licensed ladies' specialist, treats all ladies' complaints successfully, an entirely new method guaranteed sure cure for ladies who are childless, also irregularities; no instruments used; take ladies before and during confinement; also monthly care; infants adopted; $15 confinement, $5 room and board at my private residence, 1256 S. GRAND AVE. near 14th st. Home phone E389.

DR. HOWARD, WOMEN'S SPECIALIST IN female troubles, irregularities and all diseases peculiar to women, by improved painless methods; all cases guaranteed or no charge, fee $10; consultation free; 27 years' successful experience. Ladies who have not been cured by treatment elsewhere please call, and success assured. Hours 10-4. 521 S. FIGUEROA, nr. 6th.

THE TOY KEE HERB CO.—
INCORPORATED.
CHINESE HERBS AND MEDICINE FOR ALL CLASSES OF AILMENTS FOR SALE. CONSULTATION FREE.
329 S. HILL ST., L. A., CAL.
HOME PHONE 5628.

FEMALE AILMENTS A SPECIALTY.

DR. HAIGH, FORMERLY RESIDENCE physician Manchester Hospital, England, treats piles, tumors, varicocele, and cancer without the knife, chronic diseases of both sexes, irregularities, blood and skin diseases, etc. 340 BYRNE BLDG., Third and Broadway.

RELIEF FOR WOMEN. DR. DU MAUR cotton root compound; only reliable monthly regulator that gives universal satisfaction. Recommended by physicians who desire regular, safe results; address price $1. DR. DU MAUR MEDICINE CO., South Pasadena, Cal.

LADIES TAKE NO CHANCES, VISIT THE reliable SEVEN CALIFORNIA SISTERS' REMEDY CO. Leading Pacific Coast specialists. With our new, improved painless method positively every case is guaranteed or no charge. Consultation free, 656½ South Main st.

DR. SOMERS, SPECIALTY DISEASES AND irregularities of women, nervous and chronic diseases of either sex; 25 years' practice. 211-212 CURRIER BLDG., 257 W. Third st., between Spring and Broadway. Home 5180.

DR. E. E. EADS, SPECIALIST IN FEMALE diseases and irregularities; specific blood poison in every form permanently cured. 254 Broadway. Home 6180.

DR. BONESTEEL, 1223 S. HILL, CURES rheumatism, neuralgia, all chronic diseases by electrical vibration; no drugs; consultation free.

I.R. REBECCA LEE DORSEY, SUITE 618, Pacific Elec. Bldg. Women's and children's diseases. Obstetrics. Hours 1-4 p.m. Tel. 1227.

DR. BAHRENBURG, FEMALE DISEASES, monthly irregularities, stricture, blood, skin and private diseases. 405 S. BROADWAY.

LONG AND SUCCESSFUL PRACTICE; EXperience, competent ladies' specialist, strictly reliable; cases guaranteed. MRS. WOODS, 554½ S. Broadway. Hours 10 to 5.

OSTEOPATHY AND NATURAL TREATments. DR. FERRAND, 217 Mercantile Place. 1 to 4.

JULIEN MACRAE, ELECTRICIAN, MENtal and nervous diseases. 1020 S. HOPE ST. Home 4061.

DR. TAYLOR—FEMALE SPECIALIST AND obstetrics. Over Belasco Theater. Main st.

LIL PRITCHARD, RECTAL, FEMALE AND chronic diseases. 453½ S. SPRING.

DR. LANE & CO., SPECIALISTS, 239½ S. Spring st., over Santa Fe offices.

REGISTERED WOMAN PHYSICIAN FOR women. 212 S. BWAY, room 1, Phone 2577.

MUSICAL INSTRUCTION—

VOCAL TEACHER FROM BOSTON DESIRES A FEW MORE PUPILS. VOICE PLACING A SPECIALTY. ADDRESS R, BOX 189, TIMES OFFICE.

MUSICAL INSTRUCTIONS, PIANO LESsons given free by experienced teacher to limited number only; to become acquainted in Los Angeles, best method. Address MRS. S. G. ALLYN, general delivery.

VINCENT LEON, MANDOLINIST AND teacher; music furnished for all social functions. 234 BLANCHARD HALL.

DETECTIVE AGENCIES—
And Detectives.

ELMS' DETECTIVE AGENCY—
Will undertake all proper detective business intrusted to it by railroads and other corporations, banks, mercantile houses, attorneys or private individuals. Correspondents in all the principal cities of the United States and Europe. Offices, WILSON BLK., First and Spring, Los Angeles.

GOVERNMENT LANDS—
And Land Scrip.

WE WANT 50 FAMILIES TO TAKE UP government land for practical poultry raising. It will cost you $1 an acre for locating. SOUTHERN CALIFORNIA REAL ESTATE INVESTMENT CO., 406 Pacific Electric Bldg. E. F. J. Ottarson, manager Land Department.

FOR SALE—GOVERNMENT LAND LOCATed, fine soil, close to R.R. and town, your chance to get a home; price $60 for 160 acres. ROBERTSON AGENCY, 123 S. Broadway.

WANTED—PARTIES TO LOCATE ON GOVernment land, 50c per acre; $1000 mortgage as first payment on cottage. See at once. CHAS. WONDRIES, 429 Mason Bldg.

DRESSMAKING—
And Dressmakers.

PARISIEN PARLORS, TAILORED SUITS and skirts. Perfect fit guaranteed; terms reasonable. 1256½ S. FIGUEROA. 'Phone A4618.

THE STAR PLAITING AND RUFFLE CO., accordion, sunburst and knife plaiting, flutings, pinking and steam stoning. Skirts plaited 50 cents. 453½ S. BROADWAY.

PACIFIC DRESS PLEATING CO., BUTton factory; latest sunburst skirt, $2.50; cut free. 244½ S. BROADWAY.

MUSICAL INSTRUMENTS—
For Sale, Exchange, or Wanted.

A CARLOAD OF STANDARD MAKE UPright pianos—Owing to a controversy the manufacturers have instructed us to dispose of them, retail, at wholesale prices, about the regular price.
COMMERCIAL WAREHOUSE CO.,
620 Mill st.
Take Vernon or Mateo st. cars.

FOR SALE—METROSTYLE PIANOLA (LESS than 1 year old and as good as new; also $180 worth of music, $250 cash. Phone A3892. This will only fit a grand piano.

FOR SALE—$400 MAHOGANY UPRIGHT grand piano, standard make; will sacrifice for less than half value. 632 W. 18TH.

FOR SALE—$400 UPRIGHT BROOKS piano, a fine one for $175 cash, if sold at once. Call 812 W. 32ND.

F. W. KRINGEL, PIANOS AT LOW PRICES. 345 S. SPRING. Broadway 2655. F2126.

ATTORNEYS—
At Counselors at Law.

LOS ANGELES LAW AND COLLECTION CO.; no fee without success; consultation free; estate settled, marriage laws, damage suits, liens, etc. Attorney and notary. 454 GRANT BLOCK, Fourth and Broadway.

CLARA SHORTRIDGE FOLTZ,
Attorney at law. General practice.
Merchants Trust Co. Bldg., rooms 732 and 733.

MINING—

WANTED—YOUNG MAN, WITH EXPERIence in mining and willing to work. We open up our mines with tunnel; near Los Angeles; machinery on way; stock now 3c cents a share; last opportunity at this price. W. J. RODGERS & SON, 253-5 Stimson Bldg.

A GENTLEMAN HOLDING SEVERAL thousand shares in first-class mining company with 3 free milling gold bearing properties, needs a little ready money and will sell a few hundred shares at away below the market value. For particulars address M, box 43, TIMES OFFICE.

GOLD MINE, 4 CLAIMS, PATENTED ground; bold surface croppings, already considerable development work done, convenient to railroad, assay values runs high; liberal terms to right party. WHIPPLE, 406 Los Angeles Trust Bldg.

WRITE FOR OUR MARKET LETTER. Sent free upon request; complete resume of Nevada mining operations. PATRICK ELLIOTT & CAMP, Bankers and Brokers, Goldfield, Nev.

AN EXPERIENCED PROSPECTOR, ARranging for an early trip, would like to meet parties interested who could advance the grubstake. Address M, box 100, TIMES OFFICE.

GOLD, SILVER COPPER PROSPECTS FOR sale, bond or lease, ground floor propositions, see ore specimens at 350 S. BROADWAY, then address Prof. Earlly, 1032 S. Broadway.

WANTED—SOME GOOD CLAIMS AND prospects in vicinity of Searchlight, if you have an A-1 proposition, address immediately L, box 120, TIMES OFFICE.

STOCK AT 1-4c, GOES TO 1c, NEXT LEDGE 125 feet wide, average assay $18; buy now; let me show you. Address R, box 127, TIMES OFFICE.

SHARES IN GOOD CLAIMS, SIGNAL MINing district, for work and little cash; good values showing. Address R, box

THE CITY IN BRIEF

NEWS AND BUSINESS.

Bankruptcy Petition.

C. H. Messick, a carpenter, has filed a petition in bankruptcy. He lists secured debts of $2892.74, and unsecured debts of $522.37, making a total of $3416.11. His assets are given as $65, of which he claims as exempt $50.

Noted Cartoonist Here.

Tom Brown, the noted cartoonist of London, Eng., accompanied by J. D. Kirkpatrick of Birmingham, Ala., arrived yesterday and are guests at the Angelus. Mr. Brown has been touring the United States for two months, and will spend several weeks in Southern California.

Phi Omega Banquet.

At Levy's Dutch room last evening the Alpha Chapter of the Phi Omega Fraternity held its second annual banquet. A. Andre Gifford was toastmaster, and toasts were responded to by Allen T. Archer, Walter Schmelling, W. Galt Ingram, Charles A. Ingram, Reynolds Sanders, Alden McBride, Leroy Stanton, Carl E. Helgold, Chester Thomas, Walter A. Koll, Clarence A. Voight, Elmore Bushnell and T. Milton Perry.

Killed by Red Devil.

John D. Eagon, who was struck by a speeding "red devil" motorcycle on Saturday at Fourth and Hill streets, died at the California Hospital of his injuries early yesterday morning. Eagon was crossing the street at the time of the accident, and suffered a fractured skull as a result of the collision withh the flying machine. He was aged 56 years, and resided at No. 2391 West Tenth street.

Teamster Injured.

William McCabe, a teamster employed by the Ben Hur Transfer Company, was painfully injured in a runaway yesterday afternoon. Between Eleventh and Twelfth streets on San Pedro street his horses became frightened at an electric car. They bolted and McCabe was thrown back from the seat into the wagon box. His right ear was torn and his head cut. He was taken to the Emergency Hospital.

Alcoholism Kills.

H. Gonzalez was found on the street yesterday morning suffering from acute alcoholism, and was hurried to the Receiving Hospital. He died in the patrol wagon. A post-mortem examination held last night revealed the fact that Gonzalez came to his death by a blood clot in the heart, superinduced by alcoholism. Up to a late hour his address had not been ascertained, and no friends had called to inquire about the body.

Gogorza Sings Tonight.

The eminent Spanish baritone, Emilio de Gorgoza, will be heard tonight at Simpson Auditorium in his last concert in this city. He has added to his programme this evening the prologue from Pagliacci, and will repeat by request "Mother O'Mine," "Dring To Me Only With Thine Eyes," and "El Geloso." The accompanist will be Mrs. Harry Clifford Lott. This programme is very complete, consisting of eighteen numbers in two parts.

Dropped from Sight.

James R. Corns, a young man aged 19 years, has disappeared from his home, No. 312 South Thomas street. He was last seen Saturday night, when he left the house to go downtown. Corns worked as a book-keeper at the Bishop cracker factory, and was steady. He is described as 5 feet 9 inches tall, weighs 140 pounds, has blue eyes and black, curly hair, parted in the middle. He wore a gray suit and hat and patent-leather shoes.

Barely Escapes Suffocation.

Fire menaced the apartment house at Nos. 405-407 South Fremont avenue early yesterday morning, and Mrs. W. F. Banks, who occupied the upper story, barely escaped suffocation. She groped her way through the blinding smoke which enveloped her, and she is suffering severely from the shock. Before the engines arrived the flames had communicated to the building in the rear, at No. 922 West Fourth street. The damages will not exceed $1000, and is entirely covered by insurance.

Moore Rearrested.

Edwin Moore, who was arrested on suspicion of larceny and discharged for want of evidence, several days ago, was been taken into custody again. An examination of Moore's apartments at Fifth and Ruth streets, made by the police yesterday, revealed two valuable sets of surgical instruments valued at $200. Moore's claim that they were presented to him by a Denver physician fails to satisfy the suspicions of Detective Zeigler, who made the arrest, and until some more plausible explanation for the presence of the instruments in Moore's room is forthcoming, he will remain in durance.

Women in Fist Fight.

Miss May Hancke, who has resided with Mrs. L. C. Parker of No. 1523 West Washington street for seven years, must answer to a charge of battery preferred against her by Mrs. Parker. A warrant was issued yesterday morning. According to Mrs. Parker, the young woman refused to leave the house when ordered, and also refused to pay a board bill. Tuesday an expressman called at the Parker home for Miss Hancke's trunk, but Mrs. Parker refused to let the trunk go until an unpaid bill, she claims is owing, was paid. Then a fist fight took place between Miss Hancke, who suddenly appeared on the scene, and the irate landlady. Next will come the police court.

Martin Relief Fund Grows.

Additional money has been received by The Times for Mrs. Mary Martin and her children, who were recently left destitute by a fire which swept away their dwelling and burned their belongings. Friends have supplied them with beds and some clothing, and Mrs. Martin is anxious to get light housework. She is worthy of help. Money can be left at The Times office, and clothing should be sent to the Martin home near Avenue 37 and Dayton avenue. The following-named have contributed to the relief fund: Franklin C. Holmes, $5; Silvia V. Holmes, $5; Friend, $1; Sunny South Camp, Royal Neighbors of America, $10; M. R. S., $2; M. B. Barber, $1; Friend, $1; Robert Hale, $5; Mrs. M. E. McKee, $1; Fred Barrett, $1; Friend, $1; Mrs. Frances Zahn, $10; Friend, $1.25.

BREVITIES.

$3 to $5 eyeglasses and spectacles for only $1.50. Best A1 crystal reading lenses, in a ten-year gold-filled frame, scientifically fitted to your eyes without extra charge, for $1.50. Special attention given to prescription lenses. Two graduate State registered opticians. Satisfaction guaranteed. Clark's Jewelry and Optical Store, 351 South Spring street, opposite new Hellman Bldg.

Tate's Cafeteria, 316 S. Broadway, is the best place in Los Angeles to eat your lunch and dinner. Open every day in the week.

Spier, leading ladies' hatter and importing milliner, 334 West Third, corner Hill. Sole agent for Crofts.

J. W. Frey has moved his stock of mantels, grates, tiles and andirons to his warerooms at corner of Los Angeles and Twelfth streets, where can be seen the largest assortment of black and brass fireplace trimmings to be found in the United States at lowest prices.

The Florsheim shoe for men. 511 S. Spring st. Harvey Waterman, mgr. W. W. Shrader, Jr., prop.

Furs—Largest stock fur novelties in city. D. Bonoff, 212 S. Broadway.

Children's shoe store, 204 S. B'dway.

Osteopath—Dr. Locke—Grant Bldg.

VITAL RECORD (BIRTHS, DEATHS, MARRIAGES.)

Births.

SCHRADSKY. October 6, to the wife of H. Schradsky, No. 427 South Flower st., a son.

BINGHAM. To the wife of H. E. Bingham, No. 804 East Twenty-third st., October 15, a son.

Deaths.

STEFFO. In this city, October 24, Mary Steffo, aged 53. Remains at chapel of Overholtzer & Mills, Pico and Grand ave. Interment Danville, Ind.

LEIBER. (act. 34, aged 30 years. Mrs. Elizabeth Leiber, wife of A. Leiber, sister of Mrs. D. Mansfield of Redlands and sister-in-law of Otto, Louis and Edward Leiber. Funeral from residence, 805 Alhambra ave., Friday, Oct. 26, 8:30 a.m., thence to Plaza Church, where requiem mass will be celebrated at 9 o'clock. Interment New Calvary Cemetery.

SHEPARD. At the residence of her daughter, Mrs. F. E. Schulze, No. 1625 Harmon way, Mrs. Sarah Shepard, aged 80 years. Funeral at chapel of Overholtzer-Mills Company, Pico and Grand avenue, Thursday, October 25, at 1:30 o'clock p.m. Interment, Rosedale.

LEY. At Ventura, Cal., October 24, 1906, Henry Daniel Ley, a native of England. Funeral from the parlors of Peck & Chase Company, 433 S. Hill street, Thursday, October 25, at 10 a.m. Friends invited.

MIDDLETON. At her residence, 1200 W. 8th st., Mary Huddleston Middleton, daughter of Martha J. and the late William H. Middleton of Philadelphia, Penn. Services at St. Paul's Pro-Cathedral, Friday, October 26th, at 10 a.m.

PEARSON. At Santa Fe Springs, October 24, 1906, Minnie Caudill, beloved wife of Fred W. Pearson, aged 35 years. Funeral services will be held in the new funeral chapel of the Orr & Edwards Company, Tenth and Flower streets, on Friday, October 26, 1906, at 11 o'clock a.m. Interment Rosedale.

BUCKLE. October 23, Annie Buckle, aged 25 years. Funeral today at 2 p.m. from the funeral parlors of Cunningham & O'Connor, 1041 South Grand avenue. Interment Rosedale.

SULLIVAN. October 24, 1906, Dennis P. Sullivan, Jr., son of Mr. and Mrs. Dennis Sullivan and brother of M. H. Sullivan, Mrs. Martin Murphy, Margaret Sullivan, Mrs. C. Hinsdon Hewes, Anna and Elizabeth Sullivan. Funeral Friday, October 26, 1906, at 8:30 a.m., from his late home, corner Vermont and Santa Monica avenues, Hollywood, thence to the Church of the Blessed Sacrament, Hollywood, where a solemn requiem mass will be sung for the repose of his soul at 9:30. Interment Hollywood Cemetery.

Marriages.

BROWN-RAGLAND. James W. Brown, aged 28, a native of Texas, and Fay Ragland, aged 22, a native of Kansas, both residents of Los Angeles.

HUBBARD-MARTIN. William Hubbard, aged 28, a native of Wisconsin, and Mary J. Martin, aged 36, a native of Missouri; both residents of Porterville.

VINCENT-HETHERUM. Albert L. Vincent, aged 35, a native of Iowa, and a resident of Santa Monica, and Lellia Hetherum, aged 31, a native of Kansas; and a resident of Ocean Park.

GUENTHER-FORBES. Oscar Guenther, aged 25, a native of Nebraska, and Louise Forbes, aged 21, a native of California, both residents of Los Angeles.

MEYERS-ROGERS. Frank W. Meyers, aged 24, a native of Nebraska, and Carmina A. Rogers, aged 20, a native of California; both residents of Los Angeles.

NEILL-SCOTT. Theodore H. Neills, aged 47, a native of New Jersey, and Ann Scott, aged 40, a native of England; both residents of Los Angeles.

LAUBINGER-OTTINGER. Harrison F. Laubinger, aged 23, a native of Ohio, and Hattie D. Ottinger, aged 19, a native of Missouri; both residents of Los Angeles.

THORNTON-MARTIN. Thomas Thornton, aged 50, a native of Ohio, and Moibe Martin, aged 48, a native of Missouri; both residents of Los Angeles.

COOK-BRADY. Ernest M. Cook, aged 23, a native of Nebraska, and Bessie Brady, aged 22, a native of Kentucky; both residents of Azusa.

CLAYTON-VON EGERT. George M. Clayton, aged 25, a native of California, and Hadie Von Egert, aged 24, a native of Iowa; both residents of Los Angeles.

ROBB-HINES. Gilbert C. Robb, aged 25, a native of Missouri, and a resident of Los Angeles, and Edie Hines, aged 20, a native of Tennessee, and a resident of Pasadena.

HOLLINGSWORTH-MAUGNEY. Carl R. H. G. Hollingsworth, aged 29, a native of Sweden, and a resident of San Pedro, and Ida M. Maugney, aged 31, a native of Sweden, and a resident of Pasadena.

EDWARDS-SCHUREMAN. Ford M. Edwards, aged 22, a native of Illinois, and Edna Schureman, aged 19, a native of Minnesota; both residents of Los Angeles.

RILEY-MCCOY. Bayard M. Riley, aged 25, a native of Indiana, and Rose B. McCoy, aged 22, a native of Ohio; both residents of Los Angeles.

RHYNE-MAGER. Benjamin M. Rhyne, aged 25, a native of North Carolina, and Gussie C. Mayer, aged 22, a native of Kansas; both residents of Los Angeles.

REA-DOAK. Richard Rea, aged 41, a native of Washington, and Julia Doak, aged 33, a native of Texas; both residents of Los Angeles.

STEVENS-JONES. Otto J. Stevens, aged 21, a native of Montana, and a resident of Fresno, and Carrie N. Jones, aged 21, a native of New York, and a resident of Ocean Park.

WEISS-COHN. Archie Weiss, aged 26, a native of Austria, and Rhadie Cohn, aged 20, a native of California; both residents of Los Angeles.

INGRAHAM-BABCOCK. Charles T. Ingraham, aged 62, a native of Maine, and Ada E. Babcock, aged 46, a native of Canada; both residents of Pasadena.

GRISWOLD-SAMPSON. Cudahack Griswold, aged 65, a native of New York, and Elsie C. Sampson, aged 65, a native of New York; both residents of Los Angeles.

DOYLE-KNAPP. Frank R. Doyle, aged 21, a native of California, and Rose Knapp, aged 19, a native of California; both residents of Los Angeles.

F. M. Parker, Plumbing,

Has removed to his new building, No. 813 Central ave. We stop the leaks.

Salt Lake Transfer Co., 217-19 East

First st., will check baggage at your residences at any point. Both phones Ex. 751.

Notice to Water Consumers.

Water bills are now delinquent. Please pay and save the annoyance of having the water shut off. WATER DEPT. OF THE CITY OF LOS ANGELES.

Los Angeles Transfer Co., 751-3 South Spring.

Phones, Main 49 or 240. Home Ex. 240. Will send messenger to your residence for checks and deliver harness without extra charge.

Robert L. Garrett & Co., Undertakers.

Lady attendant. 1237 S. Flower. Ambulance.

Pierce Bros. & Co., Undertakers.

918 S. Flower. Tel. M. 1427. Lady attendant.

Peck & Chase Co., Undertakers.

433 S. Hill. Both phones 61. Lady attendant.

Bresee Brothers' Co., Undertakers. 853 S. Figueroa. Lady attendant.

Orr & Edwards Co., Funeral Directors,

Have moved to their new building, N.E. corner 10th and Flower. Both phones 55. Lady assistant. Private ambulance.

Connell, Unterkircher, Crawford

Undertaking Co., 1031 South Grand avenue. Phones 4512. Main 8322. Lady attendant.

Baskerville Audit Company.

715 Fay Bldg. Home 2315. Main 8507.

BIG tower burns at Venice, Hallowe'en.

A Substitute

is never equal to the real thing. There's no coal "just as good" as

Black Diamond Wellington or American Block

FOR SALE BY

CLARK BROS.

1249 S. Figueroa St.

Main 7807 Home Ex. 106

75¢ WATCHES CLEANED

New Main Spring 50c
New Hands - - 15c
New Crystals - 25c

A guarantee for one year on every piece of repair work we do. There isn't a watch made we can't repair, and we mend pieces of jewelry that some people would say could not be mended. Come to the Geneva for repairs.

Cuff Buttons 50c

Still a good assortment left of those $1.00 Cuff Buttons at 50c. Good patterns—double value.

GENEVA WATCH & OPTICAL CO.

305 South Broadway

The Reliable Store

The Beer For Home Use

Light, Sparkling, Pure, Wholesome—

The Peerless Brew

Quarts .. $1.50 Doz.
Pints .... 90c Doz.

Southern California Wine Company

518 SOUTH MAIN STREET

Home Phone Ex 16—Sunset Main 832

SIEGEL'S—WOMEN'S—CHILDREN'S WEAR

Myer Siegel & Co.

251-255 SOUTH BROADWAY

"The Women's Wear Specialty House"

IMPORTANT WAISTS SPECIAL ON SALE TODAY

With a short mention of the beautiful assortment of high-class waists placed for one day's selling, we are unable to describe the scores of styles in uncommon styles, but every one a favorite of present-day fashion.

Amongst them are blouses of soft silk in evening shades, blouses of laces and nets in newest effects, and waists strictly tailored in black extra quality taffetas.

Any woman contemplating for a waist for this winter, won't fail to take advantage of this timely offering today, on one of these true-fitting $9.00 waists for $5.85

Women's Fine Under-Wear

Fine underwear is not only the underwear that's made of fine materials, for it must also be thoughtfully planned, carefully made and exquisitely finished and that's the underwear that comes from the "Siegel's" workroom.

QUALITY AND RELIABILITY.

With the best guarantee, for this is the best made undermuslins, best fitting undermuslins and exclusively fashioned after the wants of the patrons of the exclusive specialty house.

COMBINATION UNDERMUSLINS

are displayed in a varied assortment of trimmings and styles. Princess petticoats, corset cover chemise and corset cover drawers.

Gowns $1.00, $1.50 and $2.00.
Drawers 75c, $1.25 and $1.75.
Corset Covers 50c, 85c and $1.25.
Chemise 85c, $1.25 and $2.00.
Petticoats $1.50, $2.00, $3.00 up.

MISSES' SUITS AND HATS—ALSO JUNIORS' AND GIRLS'

Suits of jaunty effects. Hats of exclusive designs. Not a single style in vogue of the foreign and domestic fashion has been omitted to represent our lavish stock, involving as it does the largest assortment west of the American metropolis.

SIEGEL'S—WOMEN'S—CHILDREN'S WEAR

New Pictures

By well-known artists. Harrison Fischer's, "You Will Marry a Dark Man."

Leyendecker's "College Athlete," Alonzo Kimball's "Love Knot," N. C. Wyeth's "Cow Punchers," Remington's "Bronco Buster." All these and many more may be seen at the art center of Los Angeles.

Sanborn, Vail & Co.

357 So. Broadway.

Palate tempting egg-sherbet at the Big White Onyx Fountain—today 15c.

Boswell & Noyes, Third and Broadway.

Fall Functions

call into demand the Frock Suit.

Have you seen our 1906-07 model? The changes from last year's style are material. collar stands up closer to the neck. Shoulders are straighter. There's a trifle more flare to the back. The lapels are somewhat longer. The full-chested effect is more emphasised than it was last year.

Frock Suits made to measure according to the latest dictates of Fashion—$45, $55 and $70.

Brauer & Krohn

"Tailors to Men Who Know"

THREE STORES

130 S. Spring St. 118 S. Main St. Fifth & Spring Sts.

Cummings Shoe Co.

Treat Your Feet

To a pair of Cummings shoes. Enjoy the luxury of real foot comfort and the economy of a real saving. Our factory connections makes only one small profit for you to pay. To the consumer via the Cummings store is your hope for economy and your sure guarantee of shoe goodness.

Cor 4th & Broadway

Just Think, $55.00

High wheel Driving Wagons, regular price $75. Sale price, WON'T LAST LONG $55

Advance Buggy Co.

Factory—3000 Central Ave. Repository and salesroom, 380-386 S. Los Angeles St. Home 24788 South 2189

Hand Made Chocolate Creams

Chocolates are at their best, you know, a few days after they are made. Then we say they are "dead ripe." Today we shall have on sale a large quantity of our own make, and they are at their best now—delightful creams flavored with vanilla and crushed fruits. In preparing these goods we use an absolutely pure chocolate coating.

WELLS CANDY CO.

447 South Spring Street

BOTH PHONES 379

The Marcel Pompadour

A new and very desirable hair piece we are making in our own factory. With a Marcel Pompadour the hair will always have a natural wavy effect; it will soften the features and makes a becoming coiffure for every face. Let us show you how becoming it will make your new fall hat.

WEAVER-JACKSON HAIR CO.

443 So. Broadway

LEVY'S CAFE

THIRD AT MAIN

No change in prices day or night. At Levy's

SOMETHING NEW EVERY DAY

Jacoby Bros.

331-333-335 South Broadway.

BOTH PHONES 132

Closing Out Boys' Department

It's fairly melting away. The $2.50 stock will soon be gone. Buy your boy his winter outfit and save half the money.

500 SUITS

FOR WOMEN AND MISSES

Values Up to $35.00 ..... $20

This is no ordinary offer of a few odds and ends or job lot, but a great ONE-DAY SALE of the most extraordinary line of *New Fall Misses' and Women's Fashionable Tailored Suits* that has ever been brought to our city. Every new model is here in all sizes and all materials—fine new plaid wool mixtures, fine broadcloths, handsome Lymansville cheviots in blue, brown, red and black. The misses' suits for small ladies, marked 14, 16, 18 and 20 years, are exact reproductions of the bigger and longer skirt kind. We see fac-simile garments marked out and advertised throughout the city at $30, $32.50, $35 and even higher—but for a great Thursday sale we say no even $20.

Today "25c" Day

Our regular Thursday sale. The greatest collection of big values ever given for such a price as 25c. Scan the list carefully.

39c SKIRTING MOREENS 25c

Skirting moreen in all colors; a big saving at 25c a yard.

35c AND 45c PRES DE SOIE AND SATEEN 25c

Regular 35c and 45c Pres de Soie and sateen in all colors; don't miss this chance; 25c a yard.

HEAD RESTS 25c VALUES TO 75c

150 hand painted head rests; delicate shades; beautiful floral designs; values to 75c. Thursday 25c each.

50c CURTAIN MADRAS 25c

25 pieces of 36-inch curtain madras in leaded glass effects in a large assortment of colors and combinations; 50c values. Special for 25c a yard.

WOMEN'S HOSIERY 25c

Winter weight — imported hosiery at 25c.

Elastic ribbed superior quality lisle thread hose; seamless and double heels and toes; guaranteed fast black.

Maco split foot; imported Hermsdorf; full regular made; in superior quality of medium weight maco yarn.

Heavy cotton German made Hermsdorf hose; very durable weight for winter wear.

Gauze lisle and cotton hose with extra heavy soles; garter tops; Hermsdorf luster dye; 25c a pair, $1.40 a half dozen.

35c OUT-SIZE IMPORTED HOSE 25c

Out-size imported hose; Hermsdorf fast black; medium weight; maco cotton with double heels and soles; regular 35c a pair. Special 25c.

35c CORSET COVERS 25c

Six different styles in women's corset covers, trimmed with lace and embroidery; these are exceptionally good values at 35c; made of good nainsook; special for Thursday 25c.

39c AND 45c FLANNELS 25c

50 pieces all wool flannels in all the leading shades; also neat shadow check effects; 29c and 45c values. Sale price 25c a yd.

GERMAN EIDERDOWN 25c

75 pieces German eiderdown in plain and scroll effects; every conceivable shade; sale price 25c a yard.

SILK GINGHAMS AND MERCERIZED SUITINGS 25c

Values to 59c a Yard.

A big special in silk ginghams and Scotch mercerized suitings; come in plaids, checks and striped effects; values to 59c a yard. Sale price 25c a yard.

50c TO $1.00 JEWELRY NOVELTIES 25c

A jewelry table with articles worth 50c, 75c and $1—Thursday they all go for 25c. This lot includes gold filled bracelets, mounted and plain back combs, beautiful jeweled hat-pins, coral and pearl beads, belt buckles, brooches, pins, lace pins, gold shell rings and a host of other wanted things—all at one price, 25c.

FANCY RIBBONS 25c. VALUES TO 50c

300 pieces new fancy ribbons in plaids, checks, stripes and plain messalines; all the new shades; values to 50c. Thursday 25c.

50c BOX RUCHINGS 25c

A box of ruchings consisting of 6 neck lengths in assorted patterns; Thursday 25c.

WOMEN'S TAILORED STOCKS 25c. VALUES UP TO $1.50 EACH.

Beautiful all linen tailored stocks with elaborately embroidered tab ends, cravats and four-in-hand collars; worth up to $1.50 each. Pick them Thursday for 25c.

50c BELTS 25c

Belts in plaids, bagadine and fancy tailor stitched and patent leather; have gun metal, gilt and pearl buckles; Thursday 25c.

35c AND 50c TUXEDO NETS 25c

Plain, dotted and fancy tuxedo nets; either black, white or colors; Thursday 25c.

MEN'S 50c GOLF SHIRTS 25c

Golf shirts made of madras and percale in light, medium and dark patterns; collars attached; figured and plain effects; some with cushion neck bands and buttons; cuff attached or detached; some of these were selected from our regular stock, others are soiled and mussed, but all are worth 50c. Thursday 25c.

65c NOVELTY SUITINGS 25c

Mill ends, from 3 to 10 yard length in novelty suitings; all the wanted combinations in colors; Thursday, 25c a yard.

25c BUYS

50c Corona lining silk 25c
75c Wash silk, 25c
65c Reliance, 27-inch at 25c

WOMEN'S 50c GOWNS 25c

100 dozen outing flannel gowns regularly sold everywhere at 50c we have for our introductory sale at 25c; no phone orders.

Flannelette and Fleece Down Kimonos

We want an opportunity of convincing every woman in Los Angeles that Jacoby Bros. have the largest and most complete assortment of kimonos, dressing sacques, bath and lounging robes in the city. Here are a few special values for Thursday.

75c kimonos and dressing sacques 49c.

$1.00 and $1.25 kimonos and dressing sacques 75c.

$1.50 kimonos and dressing sacques 95c.

Children's $2.50 and $3.00 Wool Dresses $1.85

They come in shepherd checks neatly trimmed with red soutache braid; plain blue, red and brown trimmed with braid and silk fronts; large assortment of stylish plaids in different colors; $2.50 and $3.00 values. Special for Thursday, $1.85.

Free Delivery on All Packages to Hollywood and Pasadena

VILLE DE PARIS

317-325 So. Broadway — 314-322 So. Hill Street

A. FUSENOT CO.

Christmas Toys and Dolls are Ready for the Children

Important Notice

Our $7500 Stock of ORIENTAL RUGS will be moved to our BARGAIN BASEMENT November 1 and sold at ONE-THIRD OFF regular prices. Read particulars in Sunday's paper.

Are You Prepared? FOR THE COOL NIGHTS AND MORNINGS WITH GOOD WARM BEDDING

It's true the changes in this glorious climate are only slight, being practically three degrees—COOL! CHILLY! COLD! Ville assortments were never so large and comprehensive, and if you prepare yourself here, you will not notice the changes, and in addition SAVE ON YOUR PURCHASES.

Figured **Robe Blankets $1.25 Ea.** In large variety of beautiful patterns

Only $2.50 Pr. 11-4 Heavy **Blankets** In white or gray

Wool Mixed **Blankets** 10-4 Size only **$3.50 Pr.** Heavy and soft; white only

Large Size Wool Mixed **Blankets $4 Pr.** Very warm and serviceable

Good Wool **Blankets only $4.25** 10-4 size; soft and well woven

Special Value in **Comforts at $1.25** Filled with pure white cotton; Silkaline covering

THIS WEEK ONLY We offer our $6.00 quality 11-4 size fine WOOL BLANKET at ..... $5.00 PAIR

AY, OCTOBER 25, 1906.

losing Out Boys' Department

fairly melting away. The $25,000 will soon be gone. Buy your boy winter outfit and save half the

SUITS

N AND MISSES

o to $20

r of a few odds and ends of E-DAY SALE of the most o Fall Misses' and Women's its that has ever been brought model is here in all sizes ew plaid wool mixtures, fine Lymansville cheviots in blue, The misses' suits for small 8 and 20 years, are exact re- r and longer skirt kind. We marked out and advertised $30, $32.50, $35 and even Thursday sale we say an

25c" Day

ues ever given for such a price

WOMEN'S TAILORED STOCKS 25c. VALUES UP TO $1.25 EACH.

Beautiful all linen tailored stocks with elaborately embroidered tab ends, cravats and top collars; worth up to $1.25 each. Pick them Thursday for 25c.

50c BELTS 25c

Belts in plaids, bagadere effects, fancy tailor stitched and patent leather; have gun metal, gilt and pearl buckles; Thursday, 25c.

35c AND 50c TUXEDO NETS 25c

Plain, dotted and fancy figured tuxedo nets; either black, white or colors; Thursday 25c.

MEN'S 50c GOLF SHIRTS 25c

Golf shirts made of madras and percale in light, medium and dark patterns; some is striped, figured and plain effects; made with cushion neck bands; pearl buttons; cuff attached or detached; some of these were selected from our regular 75c others are soiled and mussed, all are worth 50c. Thursday 25c.

65c NOVELTY SUITINGS 39c

MNI ends from 3 to 10 yards length in novelty mixed suitings; all the wanted combinations in colors; priced for Thursday, 25c a yard.

25c BUYS

50c Corona lining silks, 39c.
75c Wash silk, 25c.
65c Reliance, 27-inch silk, 39c.

WOMEN'S 50c OUTING GOWNS 39c

100 dozen outing flannel night gowns regularly priced everywhere at 55c we have marked for our introductory sale at 39c; no phone orders.

yn Kimonos

that Jacoby Bros. have the largest nd lounging robes in the city. Here

kimonos and dressing sacques 79c. c.

Dresses $1.85

braid; plain blue, red and brown; aids in different colors; $2.50 and

RIS

314-322
HILL STREET

Christmas Toys and Dolls are Ready for the Children

otice

GAIN BASEMENT November 1 Sunday's paper.

D WARM BEDDING

t, being practically three de- never so large and compre- ce the changes, and in addi-

Wool Mixed Blankets
10-4 Size $3.50 Pr.
only
Heavy and soft; white only

Special Value in Comforts at $1.25
Filled with pure white cotton; Silkaline covering

e fine WOOL $5.00 PAIR

Editorial Section.
—LOCAL SHEET: 14 PAGES

Los Angeles Daily Times

California del Sur.
CITY AND COUNTRY.

57TH YEAR. THURSDAY MORNING, OCTOBER 25, 1906. On All News Stands, Trains and Streets. 5 CENTS

H. B. Blackstone Co.
DRY GOODS
SPRING AND THIRD STS.

Outing Flannel Gowns and Skirts

assortment of outing flannel garments for winter we've ever shown is here for your inspection today. interestingly new styles and values to pick from. They are all cut full and roomy; no skimping of or slighting of work about any of them—even expensive of them.

Petticoats at 25c

of good quality outing, in pink and blue stripes, deep with feather stitching of special value 25c.

Petticoats at 50c

pink or blue, or fancy with scalloped edges, nicely hole stitched, with silk ends of splendid quality

Outing Gowns 50c

Full length, generously full; light blue and pink stripes; collar, front and cuffs, finished with fancy narrow braids. Special at 50c.

Outing Gowns $1

Made of the best grade flannel; collar, cuffs and front, edged with silk button hole stitching. All the pretty light colored stripes. Special value at $1.00.

New Silk Waists $6.50

model waist with sleeves a different from any former a broad box plait down with fine tucks on either box plaited back, regular fine tucked collar, perfectly reliable taffeta; navy, tan, gray, brown and various colors. While they last each.

Linen Tailor Waist $3.50

A waist of pure Irish linen made on strictly tailor lines. Front of broad plaits and stitched straps; open front with large pearl buttons; regulation shirt cuffs; tailor strapped collar. It's one of the styles you'll see on Los Angeles women all winter. Each, $3.50.

Peter Pan Waists of lawn—all sizes today at 95c
Pan Waists of lawn or madras today at $1.50

...no Players
that plays any make perfectly than can the dual with just two selections rendered demonstrate its wonderful pos-

...er-Cecilian Piano
of all inside player Upright Sohmer piano, mechanism of the Cecilian built inside the case. matically with rolls, or way.

...stey Organ
greatest automatic ment—a magnificent which can be played as a two-manual caused a great sen- demonstrated.

...sborough Fowler
youth, charming ap- very beautiful soprano school art. She will numbers, including Mas- "For All Eternity."

...Irving H. Andrews
the possessor of a baritone voice, will "The Lost Chord," by The Estey Self- Pipe Organ.

...Earl R. Stone
played at a previous re- conspicuous success. he will be heard in obligato to "For All

WHO And WHAT You Will Hear at Our Free Cecilian Recital. This Afternoon

We want you to come to this recital. It will be a musical of the highest order. Admission is free. Plenty of seats for all. Bring your friends. Take elevator to fifth floor.

Geo. J. Birkel Company

Steinway, Cecilian and Victor Dealers.

345-347 South Spring Street.

NO MORE CHILLY BREAKFASTS

when one of our oil, gas, wood or coal heaters are used. In a very few minutes they will warm an ordinary sized room, making it comfortable and cheerful.

We carry a large line of the best makes. They are safe, satisfactory and economical.

Jas. W. Hellman
161 N. Spring

Phones—Home A9209. Sunset Main 916. Agents for the Glenwood Range.

DuBois & Davidson Furniture Co.
214 West 6th St., Between Spring and Broadway
"Just Over the Line From High Rents and High Prices." "Nuff Sed."

KRYPTOKS single lenses far and near with the results of two. glasses without lines
Dr. Geo. A. Collins TAKE ELEVATOR

Wedding Gifts

In selecting a wedding gift it is especially desirable that the article be of unquestioned value and in perfect taste. We show large assortments of exclusive sterling silver table service, in sets or individual pieces, cut glass, works of art, and novelties for the home—every recipient recognizes at once that the name H. J. Whitley Co. is a guarantee of quality.

Just now our showing of articles suitable for Wedding Gifts is exceptionally complete and you are invited to inspect whether you wish to purchase or not.

H. J. WHITLEY CO.
DIAMOND MERCHANTS
345 South Broadway
Home 1669

MUSIC TOOTS STIR A CITY.

Tailor With a Band Long Beach's Problem.

Signor Gattone's Contract Is What Hurts.

Meeting Tonight to Decide Why Is Which.

Whether to call out the pirate-chasing crew of the Chinese cruiser Whang-Ho, now lying in the outer harbor, and attempt to take the scalp of Signor Gattone of the Italian band—

Or whether to quietly shove Signor Gattone off the long wharf—

Or to strangle Signor Gattone with an extra healthy length of maccaroni.

These are the problems to be brought before a special meeting of the Long Beach Chamber of Commerce tonight.

Something must be done to rescue the simple Italian bandsmen from the hypnotic eye of Signor Gattone; also Long Beach city Councilmen, same eye. They're dipped, too—'tis said.

An interesting and bitter feud between Dominico Gattone, the business manager of the Italian band, and Long Beach citizens led by Rev. W. J. Speers, has burst out.

All waited with bated breath to see the musicians go into insurrection at concert time yesterday and refuse to play while Gattone stays. But the band played on as though nothing had happened; and Gattone looked upon them with tender eyes of affection.

WIND GOES WRONG WAY.

It is claimed that Gattone is getting rich out of the concerts and dances given by the band; the players have tearfully complained that he is not paying them—starving them. Wind that ought to go bellowing through Wagnerian overtures escapes through their ribs.

Yesterday the trouble was to have come to a head.

Red-hot mass meetings had been held in Long Beach to better the alleged sad lot of these forlorn Italian spielers.

When the crisis was to have come yesterday, imagine the surprise of the mass meeters to find the bandsmen back in Gattone's forgiving arms. Gattone is flapping his contract defiantly and will presumably go on getting rich; the bandsmen poor.

In their wrath some of the heavy contributors have withdrawn their financial support from the band.

TAILOR GETS CONTRACT.

Gattone is a humble Italian tailor. He got acquainted with this band when Donatelli first organized it—after retiring from Ellery's. He made them some clothes and hypnotized them into making him manager.

Donatelli sent him down to Long Beach to get a contract with that city. Gattone must have made some magic passes before the City Council. He got a contract—not in Donatelli's name, but his own.

Eventually Donatelli was ousted, and all his friends in the band were driven out at the point of a revolver, leaving Gattone in supreme command.

From the rich support given the band in Long Beach, he is claimed to be making a fortune; he says himself he "lss ver', ver' poor."

He recently let out a roar for more money, but his bandsmen went in tears to the townspeople and told them that Gattone owed them "moocha de mon; no pay ver' long time."

NEARLY RASH ACTION.

It finally ended in a tremendous mass meeting held in the pavilion, attended by 2000 people.

At that meeting it was tentatively suggested that the whole map of Italy be effaced and an American band be employed. Wiser counsel stayed this rash act.

Wise heads pointed out how Italian babes are raised on classical lullabys; while American boys are lulled to rest on the "Missouri Rag" and "So Long, Mary." Nay, let the Italians stay on; but free them from the hypnotic and baleful influence of Sig. Gattone.

A special "band committee" was appointed from the mass meeting cooperating with the Chamber of Commerce. Probably a brass band never made such a stir before.

Long Beach business men summoned the bandsmen before the committee and found out just what amount of pay each one wanted. A Long Beach millionaire undertook, on the side, to guarantee the payment of the salaries—if the monthly contributions were turned over to him.

The idea was that Sig. Gattone would not have any band with which to carry on his band contracts, and would perforce violate his contract and be thus done away with.

BUT THEY TOOT ON.

It was freely predicted that no concert would take place yesterday; that the bandsmen would go on strike, refusing to toot while Gattone remained.

The rumor was that Gattone had meekly consented to take a moderate salary and give up the contract by

(Continued on Third Page.)

Artist Ewing's excited idea of the coming conflict between Band Manager Gattone and Rev. Mr. Speers of Long Beach, the latter assisted by the crew of the Whang-Ho, now lying in convenient anchorage. The Long Beach band is again in a young turmoil.

TO CUT OFF BAD CURVE.

Railroad Company Buys Right of Way Straight to Brooklyn Avenue.

The Los Angeles Inter-Urban Railway Company will spend $10,000 for the purpose of eliminating the dangerous curve at Macy and Bridge streets, where the recent fatal accident occurred, and where the car line turns into Brooklyn avenue.

The papers in this deal were signed yesterday by representatives of the company with Police Sergeant George Williams and Mrs. Mary Williams. For some time Sergt. Williams held out for the price of $12,500, but a special committee of Brooklyn Heights citizens secured an option upon another right of way for a cut-off for the Brooklyn-avenue line, and Sergt. Williams came down a few thousand.

This land comprises seven lots, and was formerly the Bridge-street schoolhouse grounds. It was recently bought from the Board of Education by Williams for $2200.

COPPER PIE THEIR PRIZE.

Los Angeles Men in Control of Rich Field.

Guggenheims After a Slice, but Get Little.

Secret Methods of Grab Are Made Public.

Right from under the noses of the "Copper Kings" of Arizona two Los Angeles men have secured control of a new copper field within forty miles of Prescott, which now promises to be one of the problems to influence the copper markets of the world.

So secretly has the work been carried on of cinching this great district that now is the first time that the extent and value of this Eureka district is generally made known as a copper field.

At the last moment the Guggenheims, of New York and elsewhere, sent men into the field and hustled to get a footing there, but with comparatively little success. Their agent succeeded in bonding two groups of claims before it was discovered for whom he was working.

But for the last year Joseph Giroux and Barbee S. Hook, son of the late traction magnate, have been secretly at work gathering in the copper claims in the Eureka field, even personally going out into the desert and making their own locations. Several claims have been staked out by young Hook.

SECRET WORK WINS.

The utmost secrecy has been maintained as to just what was being done in this district, but now that Arizona has suddenly waked up it is found that Messrs. Giroux and Hook of Los Angeles control over 400 claims, or about six miles long by four miles wide right in the heart of the richest district.

The Guggenheims have succeeded in getting the "Niagara Group" of twelve claims, and the "Copper Penny" group of eleven claims.

Los Angeles men have been the principal exploiters of the Eureka district and a number of them are feeling rather sad just at this time. Lawler and Wells bonded a group of eight of their claims to Giroux and Hook. The "Niagara Group" was bonded to the Guggenheim agent by Voge and Bouder.

John H. Hise, a well-known mining man of the Southwest, who makes his home in Los Angeles, also bonded his claims, the "Copper Penny" group, to the same agent. But Mr. Hise bonded his claims for $65,000, while some of the prospectors and claim owners in the district were bought out by Giroux and Hook for from $50 to $2000.

HOW HE MISSED IT.

President William H. Botsford of the American National Bank, is said to be another well-known Los Angeles man who just missed it. According to the story told, Mr. Botsford had bonded the Lawler and Wells properties in the Eureka district, known as the "Copper King" group, for $80,000, but wanted an extension of time after doing about $50,000 of development work in the copper mountain which dominates the district. But the firm refused to extend the time and upon an offer to rebond Lawler and Wells demanded $250,000 and Mr. Botsford dropped out.

"If I had known that you owned any group of claims in the Eureka district, the Guggenheims wouldn't have got them," Mr. Giroux is reported to have said to Mr. Hise when the latter told of bonding the "Copper Penny" group.

The Eureka district has been known in a general way for a great many years as a copper district and at various times prospectors have gone into the district and made locations. But it was so far from transportation and a base of supplies that the individual could not work any claim successfully.

DISCOVERS CLAIMS.

Several years ago John H. Hise was asked by a New York capitalist to secure for a syndicate some good copper property and he eventually located the "Copper Penny" group of claims. These were discovered by an old Swedish prospector who was found working a claim.

"Is there any copper in that mountain?" asked Hise of the old prospector one day.

"Its all copper," was the reply.

"That's where we'll locate, then," said Hise, and they did.

A Scotch syndicate was given a bond on these claims, but they came back to Hise because the syndicate refused to pay the commission Hise thought due to his Swedish friend and the bond lapsed.

AFTER RED METAL.

Gold and silver mining for years caused these copper properties to be neglected, but now that the price of the red metal has boomed to such proportions even a low grade proposition is valuable if there is only enough of it easily worked.

The copper in the district is in the shape of deposits instead of in veins and is easily worked and is general all through the district. There is said to be a mountain of porphory and live spar which is simply impregnated with copper running from 6 per cent. to 70 per cent. pure copper.

In spite of the control of such a large territory by Giroux and Hook, who have arranged now to build a spur railroad into the district to connect with the Santa Fé, it is understood that the Guggenheims will still make a fight to get a large slice of this copper pie.

HOLLIDAY FOR PRESIDENT?

Bankers Think Cashier of the Merchants' National Will Succeed Hellman as Head.

A meeting of the board of directors of the Merchants' National Bank was scheduled for yesterday afternoon to elect a president to succeed the late Herman W. Hellman. This meeting did not take place, for the reason that Dr. W. L. Graves was out of town, and he is looked upon as an important factor in the directorate in deciding who shall succeed to the presidency. At the bank there is an emphatic denial given that any decision, however informal, has been reached upon this subject. The cashier, W. H. Holliday, says no discussion of the question has been had by him with any one of the directors. Nor does he think that the directors have discussed the matter one with another at all. His view of it is that no one has been programmed for the place, and that each director will come into the meeting when it is held, with his hands entirely free to vote for whomsoever h emay think best suited to fill the place.

Dr. Graves, who was formerly president of this bank, states for himself very emphatically that he does not desire and would not take the presidency under any circumstances. He says for himself that he is no longer a young man, and does not desire to tie himself down to the arduous duties devolving upon the president of so important a financial institution.

There is a good deal of speculation abroad on the street, especially among the bankers, as to who will fill the vacant place. These bankers, with quite a unanimity of opinion, think that the coming president for the Merchants' National Bank will be the present cashier, W. H. Holliday. Mr. Holliday has been connected with the bank for many years. He is recognized among the bankers as an expert in all that pertains to the banking business. He is young and full of energy, and the bankers in discussing the question say that he is in every way the logical candidate, and that, furthermore, in their opinion, he is thoroughly qualified to fill the place well.

As for Mr. Holliday himself, he says he knows less about it than the newspaper reporter. He smiles and says: "I don't know as much as you do, for I have not discussed it with bankers or others in any way at all, and I cannot enlighten you in any way as to who will fill the place left vacant by the death of Mr. Hellman."

BULLSHEAD BREAKFAST.

The Vaquero Club will give a bull's head breakfast for members and invited guests next Sunday, followed by a barbecue and general good time. Feats of horsemanship will be part of the programme. The festivities will take place at the Plummer ranch at Oakhurst, on the Colegrove line.

DENIES WIFE DURING TRIAL.

But Waters Is Convicted of Beating Her.

After Many Years Together, Throws Her Away.

Tragedy of Happiness Has Climax in Court.

For twelve years O. F. Waters of No. 1937 Magnolia avenue, lived with the mother of his child as his wife. He loved her, cared for her and—beat her as a wife.

Yesterday in open court he brazenly denied that this woman was ever married to him. He did it to save himself, but a jury found him guilty of battery upon her.

Waters is said to be a race track "tout," and unwilling to work. He says himself that he is an invalid, but does not look like one. He was yesterday arraigned before Justice Austin in the Police Court upon the charge of battery preferred by Mrs. Waters.

The testimony showed that on the afternoon of October 3 Waters first choked, then beat his wife, and finally threw her over a fence into an alfalfa patch. She was severely bruised, and sought protection from the court against the man she believes to be her husband.

When Waters appeared before a jury in the Police Court he acted as his own lawyer, and in the effort to save himself from the charge of beating his wife, declared that he had no wife.

According to the story of the man without gratitude or shame, he met Mrs. Waters first in Washington, D. C., twelve years ago, and they lived together. He claims that no ceremony of marriage had ever been performed. There their first child was born, and, soon afterward they moved to South Carolina. About three years ago they came to Los Angeles, and here Mrs. Waters has borne an exceedingly good reputation.

Mrs. Waters is a modest little woman, 45 years old, and told her story on the witness stand in a hesitating manner, but with a sincerity which carried a conviction of truth to the jury. She told of the treatment her husband had meted out to her, and in refutation of the charge that she is not his wife, declared that they were married in Washington in the City Hall, twelve years ago, and that they have a son 10 years old.

During the trial of Waters, the accused man resorted to every unfair method to prejudice the jury against the abused woman, and was continually called to order by Justice Austin, and finally forced to end his address to the jury because of the extraneous matter he introduced.

While the jury was deliberating, Waters asserted that his wife's real name is Sallie Irene Griffen, and that a divorced husband lives in Wilson, N. C., as do two daughters by Griffen.

During the progress of the trial, Waters continued to bring in irrelevant testimony. He also fought the battery charge by bringing charges of perjury against the woman.

Mrs. Call, a neighbor, is said to have been the cause of the two separating. Waters accuses her of breaking up his home. The ten-year-old son is in the custody of Waters.

"That woman would do everything on earth to tantalize me," said Waters of his supposed wife. "I just stayed with her for the sake of the boy. She would often fall on the floor in a tantrum, and the neighbors, hearing her screams, would rush in, and she would try to make them believe I had been beating her.

Justice Austin will sentence Waters this afternoon on the battery charge.

Mr. and Mrs. C. F. Waters. He was convicted of battery yesterday in the Police Court, on her complaint, after acting as his own lawyer. In the course of the hearing he disclaimed Mrs. Waters as his wife, though he has for twelve years introduced her as such.

COLORADO STARTED TOWARD THE GULF.

[BY THE ASSOCIATED PRESS—P.M.]

IMPERIAL, Oct. 24.—Today for the first time in two years the Colorado River is flowing to the Gulf of California instead of wholly into the Salton Sink.

Two and one-half years ago the California Development Company in its efforts to irrigate the Imperial Valley, cut the west bank of the Colorado at three points, two of them a few miles above the international boundary line and one a few miles below, and failed to install headgates for the control of the stream.

Floods came, and so cut away the bank that eventually the whole vast volume of the Colorado flowed into the irrigation canals, and thence found its way by direct and devious channels into the great Salton Sink, a dry bed of salt and sand, which became submerged to the proportions of an immense inland sea.

Incidentally many thousands of acres of farming and grazing land were inundated and seriously damaged, and the Southern Pacific Railway Company was compelled thrice to change and rebuild many miles of its main line to the East. All efforts to check the inflow of the river proved futile.

Ten thousand people had made their homes in the reclaimed desert lands, below sea level, adjacent to the inland courses of the runaway river. The eventual failure of the irrigation company to undo the conditions brought about led to a reorganization by which the Southern Pacific took control; and with this new régime large sums of money were set aside to the solution of the Colorado River problem.

After expending approximately $1,000,000 to control and change the course of the stream, today witnessed what seems to be at last a triumph for the engineers, for today two feet of water is running in the Colorado's old channel, and the conclusion is that henceforward the gigantic work of diversion will be steadily and increasingly accomplished by natural law.

Should the present partial victory prove to be complete, an area of 500,000 acres of irrigable lands akin to the delta of the Nile in productiveness and climatic conditions will have been reclaimed from artificial ruin.

THE PUBLIC SERVICE.

SUMMARY OF THE DAY.

The city health authorities will endeavor to secure State legislation this winter making California's pure food laws uniform with the provisions of the United States laws. Failing in this, city ordinances will be asked making these rules especially applicable to Los Angeles.

The waste-paper problem continues to be a source of trouble to the Board of Public Works, and the various propositions for handling it have come to naught.

Tests just completed by the City Chemist show that olive oil offered for sale on the Los Angeles market is practically pure. Not one adulterated sample was found among thirty-two bottles analyzed.

The City Council may soon be asked to pass an ordinance prohibiting the keeping open of grocery and provision stores on Sunday.

Siegfried Coldman, who cut a romantically criminal swath in California, did one thing while here that was not in the criminal records. He contrived to marry a very charming Ohio girl, who was visiting in this city. This morning she will apply for her divorce.

Mrs. Aurelia Sheck was yesterday arraigned on the grand jury indictment for perjury, and time to plead was set for November 12.

Mrs. Scheuster and Mrs. Kettring, neighbors, accused each other of many things. Justice Rose dismissed the case.

AT THE CITY HALL.

UNIFORMITY IN PURE FOOD LAW.

CITY HEALTH DEPARTMENT WILL SEEK STATE AID.

Efforts to Be Made to Change California's Food Statutes to Conform to Rules of Uncle Sam—Pure Olive Oil Offered in Local Market—The Waste Paper Problem.

During the winter an attempt will be made by the health department of Los Angeles to get all laws and regulations bearing on the pure food question strictly in line with the national provisions on that subject. A bill will be introduced at the next session of the State Legislature, in which it is proposed to incorporate the general provisions applying to food products subject to interstate commerce, so that they will apply as well to such products when manufactured and sold or offered for sale within the State of California.

If there should be a failure to secure the desired legislation by the State law-makers, then the local legislative body will be asked to take up the subject and make provisions particularly for Los Angeles in strict accord with the pure food laws of the United States.

As the United States laws apply only to articles which are shipped from one State to another, or to some foreign country, it is deemed necessary that there shall be equally as stringent laws controlling the quality of goods made and offered for sale in our own State.

The effect of such legislation would be far-reaching. A simple example is that of ice creams, which are now offered for sale in many places. Erwin H. Miller, City Chemist, has conducted a series of experiments, which show that so-called ice creams offered for sale in Los Angeles, in some cases, are composed of pastes, cornstarch puddings and vegetable gelatine, and that they are flavored with artificial flavoring which bears little resemblance to the real flavor for which it is named.

If the national pure food laws applied to such articles manufactured here and offered here also for local consumption, then all ice creams which contain less than 14 per cent. of butter fat would have to be labeled or placarded, not as ice cream, but as "iced milk," "water ice," "iced fruit," etc.

While there is no local provision against such stuff being sold openly over the refreshment counters in hundreds of Los Angeles business places, if the same business men should undertake to ship out of California a freezerful of the "dope" that is under 14 per cent. butter fat, or that is improperly labeled, he would be liable to a fine of $10,000 or 1000 days in jail, the limit of the penalty for such offenses against the United States pure food laws.

WASTE PAPER.

PROBLEM UP AGAIN.

Along with the Owens River project, the outfall sewer problem and the garbage question, the three big features that continually bob up before the Board of Public Works, will have to be added that of the waste paper problem. How it shall be disposed of is still an open question, with no practical solution in sight. E. P. Fowler sent a petition to the City Council at its last meeting, asking that the recently-adopted ordinance prohibiting the burning of papers except within certain morning hours, be rescinded, but the Council promptly filed the letter, and that was the end of it. Almost daily there comes before the Board of Public Works some complaint as to existing conditions and the menace from fire by this accumulation of waste paper. Several persons have appeared before the board with tentative propositions, but no definite outcome has resulted. It is possible the board will advertise for sale to the highest bidder the right to collect waste papers within the fire limits of the city; or it may contract with some person or company, for a nominal sum, for the removal of all waste papers placed in proper receptacles at designated points on streets or alleys. If one concern had full control of the privilege, members of the Board of Public Works believe the concession or contract might be made a profitable one through the shipping of the papers to mills, or their manufacture into fuel briquettes or some kind of building materials. There is an opportunity for the inventive genius of some Angeleno to exercise itself for the good of the city and a big bank account.

Pure Olive Oil Here.

An interesting series of tests of olive oil has just been completed by the City Chemist. In this test thirty-two samples were secured from the open market and were submitted to analysis. It will be a relief to the free user of olive oil to learn that City Chemist Miller's report sets forth that not one of these samples showed adulteration. Probably ten of the samples were those of goods manufactured locally. While an opinion has gained general credence that oils bearing foreign labels as foreign-made pure olive oils are really doctored up to a large extent with linseed oil and other cheaper "fillers," it is claimed that there really is but little adulterated oil imported, and that if such oil is on the market it is adulterated after coming to the United States. The provisions of the Appropriation Act for the Department of Agriculture, passed March 2, 1905, have brought about this desired reform. This act gave authority to officers of the Secretary of the Treasury and the Secretary of Agriculture to open imported packages and take samples therefrom for analysis, and the Secretary of the Treasury is ordered by this act to refuse the delivery to consumers of any olive oils falsely branded or adulterated.

Sunday-closing Ordinance.

A campaign has been started among the local merchants by the Commercial Bulletin for the presentation of a request to the City Council asking that body to enact an ordinance providing for the closing of grocery and provision stores on Sundays. This is in line with a movement undertaken in several of the large eastern cities, and which has been put into effect in St. Paul, Minneapolis and Cleveland. It is claimed that locally from 85 to 90 per cent. of the grocerymen keep their places of business closed on Sundays, but that of late the tendency has been growing among this class of merchants to keep their stores open the week through.

Would Straighten Street.

E. Brunson and other property owners on Bailey street have asked the City Council to straighten Bailey street northerly from Bridge street, and that an assessment district be formed to meet the expense of this improvement. The City Council at its last meeting referred the matter to the Board of Public Works, and that body has not yet taken action on it.

Protest and Petition.

A majority of the property owners on Figueroa street, between Temple street and Diamond avenue, have filed a combined petition and protest with the City Clerk. The protest against the proposed change of grade on the section of the street mentioned, and petition for the curbing and sidewalking of the street on the present grade.

Dredger Bids Invited.

For the third time the Board of Public Works will advertise inviting bids on furnishing the city a steam dredger for use in the construction of the Los Angeles aqueduct. It is understood that two bids are somewhere in the mails, and that they will turn up by the time for the opening of new offers, which is set for November 12. The new advertisement will appear Saturday morning.

Inspection of Streets.

The Board of Public Works spent the major portion of yesterday in a tour of street inspection in the Highland Park and Garvanza districts. Much new street work is planned for this territory.

THE FEDERAL COURTS.

MASS TO TAKE MUCH PROBING.

TRUCKLOADS OF DOCUMENTS FOR GRAND JURY.

Overwhelming Load of Papers Is Carted Around in Investigation of Alleged Rebating Cases—Jury Adjourns After Morning Session to Give Lawler Time.

Two truck loads of railroad freighting documents and the presence of twenty-five witnesses at the Tajo building yesterday morning, showed that the grand jury and Dist.-Atty. Lawler are facing an immense task in investigating the cases of alleged rebating involving the Santa Fé and various furniture companies.

Although the presence of witnesses and the documents proclaimed widely enough that the grand jury was investigating, as great secrecy as possible was maintained. An attempt was made to conceal the identity of the witnesses who were called before the jury in its morning session, and guards were stationed to prevent any attempt at interviewing.

Among the witnesses who are said to have been before the jury yesterday were W. A. Barker, president of the Pacific Purchasing Company; Frank A. Barnes, secretary and treasurer of the same concern, and Thomas W. Pate, freight agent of the Santa Fé. Several employés of the furniture companies, both those at work there now and those formerly employed, are said to have been subpoenaed, but their identity was carefully guarded.

The witnesses whose identity was disclosed by the proceedings Tuesday, when the railroad company sought to have the indictments quashed, were all present. They included the managing officials of the Barker Bros. Furniture Company, the Studebaker Company, Heywood Bros. & Wakefield Company, the California Implement Company, the Auto-Dispatch Company, and several other trucking companies, beside officials of the Santa Fé.

At 10 o'clock yesterday morning two trucks loaded with all kinds of railroad documents drew up at the Tajo building, guarded by deputies. Such inspection as was possible showed that the documents were of all kinds, referring to all sorts of shipments. They appeared to be a great mass of useless paper, dumped down at the order of the court, of which the railroad company was prepared to say—there they are, and much good may they do you.

For an hour they were painfully freighted to the top of the building, where they were stacked away. The jury sat in the courtroom, to allow more room for the display. Twenty-three members of the jury were present, the full quota since the death of Mr. Heliman. Various witnesses were called before them, but what transpired behind the closed doors was buried in deepest secrecy. Most of the witnesses seemed worried, but that was all the satisfaction the onlookers could get.

Shortly after 12 o'clock the jury came out, and it was announced that it had adjourned until Friday at 2 o'clock. The investigation is not finished, and it is understood that the adjournment was for the purpose of allowing the District Attorney to wade through the mass of documents and find the evidence he seeks. Witnesses have been warned to attend if required on Friday.

The general feeling is that the railroad company, following the defeat on Tuesday, has started a last ditch fight by bringing into court such a mass of stuff that it will be very difficult to get the required evidence, if such exists, in any reasonable length of time. The District Attorney may well be staggered by the mass of papers brought by the truck load. To an unpracticed eye, the whole lot appears valueless. Even with the assistance of V. A. Sappenfield, the Santa Fé Railroad revision clerk now in jail, unraveling whatever may be of value in the mass seems a task almost impossible.

So much had been brought that later in the afternoon, a truckload was sent back. This load may be part of the discards, or it may be held subject to the order of the District Attorney. No statement was made regarding it.

STATE SUPREME COURT.

Only One Case Remains, and That Will Be Disposed of This Morning.

The State Supreme Court nearly finished its session yesterday, having left on the calendar only one case. This will be heard en banc at 10 o'clock this morning, when the business of the court will be concluded.

All the cases heard yesterday were matters of routine, mainly submitted on briefs, and decisions in the cases will not be forthcoming for three or four months.

Although the calendar this session was not the heaviest on record, more time than usual was consumed in the hearings. There seems to be no particular reason for this, unless the lawyers were given all the time they wanted. Perhaps the judges like the climate of Southern California. A total of nearly seventy cases came before the court, and also several petitions for writs of mandate in matters affecting the coming election.

AT THE COURTHOUSE.

GOLDMAN AGAIN IN LIME LIGHT.

WIFE OF CLEVER SWINDLER SEEKING DIVORCE.

Diamond Thief First Married Portland Girl Who Died of Broken Heart When She Learned His Past—His Second Victim, Also Deceived, and Wants Bonds Loosed.

Siegfried B. Goldman, the clever swindler who was sent to Folsom for one year for illegally obtaining diamonds from a Broadway jeweler, is to figure before the public again this morning, when his wife will ask for a divorce.

In Los Angeles, after his release from prison, Goldman made the acquaintance of Miss Bessie P. Cheney of Ohio, who was visiting her married sister, Mrs. George Bentel. His good taste in dress, and his tact won the girl, and they were married about a year ago.

Mrs. Goldman supposed that she had won a prize in life's lottery and believed that her husband was a man of means, who, with a college education and the advantages of travel, had become a most fascinating and polished man of the world.

The couple went to New York on the honeymoon trip, and put up at the Gilsey House, where a long bill was contracted. Goldman spent money like water, and even his enemies admit that he had a remarkably nice taste in matters of dress and cuisine. One day he told his wife that they must leave at once for St. Louis, and, making excuses to her for traveling without their trunks, they departed from New York leaving the hotel bill unpaid. Upon his arrival in St. Louis, Goldman was arrested on a telegraphic dispatch from Los Angeles charging embezzlement, and his wife was prostrated with grief.

While Goldman was resting in jail, the chief of police at St. Louis adopted a fatherly attitude toward the wife and told her the truth about the man she had married. Mrs. Goldman accepted the advice of the chief and returned to her home in Ohio. A little later, she came to this city.

In the meantime, Goldman had escaped from St. Louis, but was trapped at Little Rock. He was released from jail on October 3. Where he is at the present moment is not known, but this morning his wife will appear in court asking for a divorce. Goldman's first marriage was to a girl at Portland, who died of a broken heart when she found out to whom she had linked her destiny.

The success that attended all the swindling schemes of Goldman were the result of his easy assurance and persuasive manners. On his second honeymoon he is said to have put through a swindle that netted him several hundred dollars. He is alleged to have called upon a large electrical machinery firm and to have given them a bogus order, from a Long Beach firm for machinery, receiving, it is said, a handsome commission.

FALSE, THEY DECLARE.

REALTY MEN'S REPLY TO SUIT.

Allegations made in a suit filed Tuesday against McDonald & Stott and Harry D. Clark, are, according to the statements of the defendants, false. The suit was brought by Frieda M. Terry, Edward Whitcomb, and Mrs. Audrey Nast, for the annullment of a real estate exchange in which they charged misrepresentation.

William Z. McDonald stated yesterday that Frieda M. Terry is the daughter of Mrs. Nash by a former marriage, and Edward Whitcomb's full name is Edward Whitcomb Terry, he being a son of Mrs. Nast. Certain portions of the property traded stood in their name, but Mrs. Nast had full control of it, and she was the only party to the negotiations until the deeds were signed. Although the property was in the name of Whitcomb, that apparently is not his right name.

The story of the negotiations as told by Mr. McDonald and Mr. Clark is this. Mrs. Nash had listed property with the firm of McDonald & Stott, and was in the office, when Clark came in with some property of his to list. She became interested, and made arrangements for an exchange, without the solicitation of the firm or of Mr. Clark. This exchange affected other property than that mentioned in the complaint. A contract was drawn, and then Mrs. Nast wanted to back out.

She proposed the exchange which forms the basis of the suit she has brought. This new exchange was to let her out of the other one, and affected other property. Finally the first contract was rescinded, and the second one made, all at her instance. She had three months to investigate the property, and was urged by both Mr. McDonald and Mr. Clark to investigate it personally. She did not do this, but they gave her the names of persons in the town of Hot Springs to whom she could write.

"We did not deceive her 'with a statement purporting to have been signed by a banker,'" said Mr. McDonald yesterday, "and as for the statement having been prepared in this office, that is an absolute lie. The statement was a letter from E. S. Kelly, president of the Central Savings Bank at Hot Springs, S. D., and it was written to James Menzies, a Los Angeles real estate dealer, concerning several pieces of property belonging to Mr. Clark. Mrs. Nast was not urged to make the trade, or coerced in any way. At her request, we wrote to Parks & Marty, a real estate firm at Hot Springs, and the reply was turned over to her as soon as received. We explicitly stated that we knew nothing of the property, and that she must form her own conclusions, and we urged her to investigate personally."

Mr. Clark says he offered some time ago to re-exchange the property, if the improvements he had put on it were allowed for, but Mrs. Nast did not accept the offer.

Mr. McDonald states that before suit was filed, Mrs. Nast tried to get him to force Mr. Clark to make some concessions, and that he told her plainly that he would have nothing to do with such a blackmailing scheme. He also states that he tried to do everything he could for her, but that she bothered him continually, was always borrowing money from him, and became such an annoyance that finally he refused to deal with her. She still owes him a sum of money, not in the form of commissions, but money borrowed to get her household goods to Dakota.

Since the publication of the story in The Times, several lawyers have called on Mr. McDonald to find whether Mrs. Nast has any property to satisfy several debt claims against her.

MRS. EDRINGTON FREE.

CRUELTY CAUSES DIVORCE.

Cassie L. Edrington was granted a divorce from Robert H. Edrington, her second husband, yesterday, on the ground of cruelty. Incidentally, it developed that her experience of married life has been quite varied.

Mrs. Edrington's first husband lives at Santa Paula, and at the time of the first divorce, the father took the boy and the mother the girl. Both children are now in their teens. Mrs. Edrington's first decree of divorce was entered on July 14, 1902. About seven months later she and Edrington went to Yuma to get married. Mrs. Edrington testified that they arrived at Yuma about midnight and left for Los Angeles again at half past two in the morning.

Edrington, who is a rancher at Azusa, developed a cruel streak, it is alleged. This in some measure arose through his antipathy to his step-son. The boy occasionally would come to see his mother, and that was always the signal for trouble. Finally, the rancher ordered that the boy should not be allowed about the place, but the mother insisted upon seeing her son.

As the law stands at present, the Yuma marriage would be no marriage at all, for there is no divorce until the expiration of one year from the date of the interlocutory decree. In 1902, however, the law was in a peculiar condition. When a divorce was granted, there was appended the requirement that the persons divorced should not remarry within a year, and there was always a difference of opinion among courts and attorneys as to whether it was constitutional to enforce such a rule of conduct.

EXPENSIVE CONTRACT.

BUT JACOBY WILL PAY.

Mr. and Mrs. S. Davis of San Francisco managed to interest Nathan Jacoby, of the firm of Jacoby Brothers, of this city, in their well being, and some years ago, when they realized that they were getting old, they asked him to take what savings they had accumulated and allow them a monthly allowance. Apparently the old couple didn't have long to live, and in 1895, a contract was entered into by which Mr. Jacoby agreed to pay Mr. and Mrs. Davis $50 a month while they both lived, and $40 a month after one died, and to pay all funeral expenses.

There has been a lapse in the payments since last April, and Mrs. Davis has begun suit to enforce the terms of the contract and compel Mr. Jacoby to pay her $40 a month, defray the funeral expenses of her husband and provide a headstone for his grave.

It is unlikely, however, that the suit will ever go to trial, inasmuch as Mr. Jacoby does not deny his liability, although his gamble with the grim reaper has cost him over $6500, nearly double the amount Mr. and Mrs. Davis paid to him eleven years ago. The lapse in the payments came about merely through the Davis's becoming lost in the confusion following the earthquake and fire at San Francisco.

ACQUITTED OF BIGAMY.

THOUGHT SHE WAS DIVORCED.

Mrs. Minnie Rice was arrested for having committed bigamy with Bradford Thomas while her real husband, Edward J. Rice, was yet alive and undivorced. Yesterday she was acquitted by Justice Young. Rice was the prosecuting witness.

The testimony showed that Rice and his wife separated three days after their marriage. They were unsuited to each other. Later, he called on her and showed what purported to be a decree of divorce, signed by Judge York. Mrs. Rice was allowed to keep the paper. Unfortunately, that bogus document was burned up, with Mrs. Rice's other effects, in the San Francisco fire. During the five years since Mrs. Rice and Rice separated, she said she had believed in the genuineness of the divorce document her husband had given her. On October 8, last, she married Thomas, and at once Rice had her arrested for bigamy.

ENGLISH GIRL'S CLAIM.

WANTS MURDERED MAN'S COIN.

Owen Rice, an 8-year-old girl, living living with her grandmother at Holyhead, Wales, claims an interest in the estate left by the late Richard Barry Sanders, who was shot and killed by Miss Williamson, now under a life sentence.

Mary Parry, the grandmother of this child, has nominated Acting British Vice-Consul Best as guardian of the child's estate, and Consul Best yesterday petitioned the Probate Court that he be appointed. The estate left by Saunders consists of an insurance policy of $1000 in the Fraternal Brotherhood.

FREEDMAN IN COURT.

ARRAIGNMENT POSTPONED.

Dr. Charles Freedman yesterday was brought up for arraignment on the grand jury indictment returned against him in which he is charged with involuntary manslaughter. Davis, Rush & Willis appeared as his counsel. As the transcript of the testimony taken before the grand jury was not ready, the arraignment had to be postponed and the case was continued for one week. Dr. Freedman is a police surgeon who bunglingly sewed up the injured intestine of a man in the Receiving Hospital in a hurry. The man died.

THE INFERIOR COURTS.

WOMAN TALKS LIKE FIGHTER.

MRS. SCHEUSTER, IN COURT, SHOWS HER ANGER.

Declares If Mrs. Kettring Had Repeated Remark Attributed to Her She Would Have "Caved Her Face in and Wiped the Floor With Her." Is Discharged.

Yesterday was ladies' day before Justice Rose, and the court, after listenting to an array of testimony in the case of Mrs. C. A. Kettring of No. 117 Avenue 20 and her neighbor around the corner, Mrs. E. H. Scheuster, of No. 1918 Downey avenue, was sorely puzzled. The case was peculiar and called for a Solomonic decision.

"She called my daughter a snotty-nosed kid," testified Mrs. Scheuster, who is a large blonde with a determined look.

"Were you very much excited when you heard that remark about your daughter?" ventured Assistant Prosecuting Attorney Eddy.

"Was I?" said the witness, and then, as if she thought further testimony useless, she looked with withering scorn at counsel for the prosecution.

"Tell him," urged the court. Then the vials of Mrs. Scheuster's wrath were uncorked.

"I told her right there that if she said that again I'd cave her face in and wipe up the floor with her," said Mrs. Scheuster.

"Well, did you do it?" said Eddy, fearfully.

"She didn't say it again," replied Mrs. Scheuster, with a curl of her lip.

Mrs. Kettring was then given an inning. She is a petite brunette, and looked as if she feared Mrs. Scheuster was about to renew the attack she claimed had been made upon her the afternoon of October 5.

"It's this way, judge," said Mrs. Kettring. "She came over to my house and said I had been talking about her daughter, and before I could say a word she hit me. If I hadn't had a set of horse teeth in my head she'd have caved my mouth in." Mrs. Kettring put her small hand to her mouth and sighed as she testified.

Miss Idaline Scheuster went on the stand, and during her testimony was several times prompted by her mother who sat defiantly near. The girl said the row had arisen over a party, which came on lodge night. Mrs. Kettring wanted her to go to lodge and the mother told the daughter to attend the party, as "parties did not come every Wednesday, and lodge did." Then, it is alleged, Mrs. Kettring said things.

What she said and how many times she threatened to disturb the peace of that East Side neighborhood was not told in court. Every time a witness made a statement there was a chorus of "oh's" and "ah's" from the women in court, and Justice Rose was almost distracted.

"It's no use going on with this case," he said, at last. "We can't untangle this matter."

Mrs. Kethring looked radiant as the court spoke. She seemed to think her neighbor was about to be sent to jail for a year or more. Mrs. Scheuster just looked scornful.

"This case is dismissed," said the court, and the women filed out to argue the matter in the corridors.

Stole Tooth Brushes.

H. S. Horton, an ex-policeman, was fined $20 by Justice Rose yesterday morning. He was charged with stealing twelve tooth brushes from the Maerz & Lemke drug store, No. 1589 West Washington street. Horton openly accused the druggist of selling whisky and beer, and declared on the stand that he was intoxicated with "booze" purchased in the drug store when he committed the theft. He pleaded guilty. The druggists did not deny the liquor-selling charge.

COURTHOUSE NOTES.

BREVITIES MISCELLANEOUS.

HELLMAN ESTATE. Petition for probate of the will of the late Herman W. Hellman was filed yesterday in the Superior Court. The will bears date of December 28, 1904.

COLLINS CONVICTED. Frank B. Collins was convicted yesterday by a jury in Judge Smith's court, of having attempted to commit an assault, with intent of rape, on Hazel Belle Stickley, an eight-year-old girl living on the San Fernando road, just outside the city limits.

SENT TO PATTON. Ella J. Lamb was committed to the State hospital at Patton yesterday by Judge Gibbs, the Insanity Commission having found her suffering from puerperal mania.

MIND UNDER CLOUD. Alexander Mueller, who for a time was swimming teacher at Coronado, was committed yesterday to the State hospital at Patton by Judge Gibbs. Latterly Mueller has been following the business of jeweler, and has resided at No. 2710 West Pico street. "President Roosevelt will be here today, and universal peace will be proclaimed," he shouted, as he was taken into the Sheriff's office, and then to enforce the precept he kept half a dozen deputies busy for five minutes in trying to hold him down. Mueller is a big and immensely powerful man, and chafed at having the cuffs put upon him. He was calmer later, and was willing to go to the hospital.

Two Carloads...

New Pianos

Just Received. We Will Rent Them for

$4.00 a Month

Sole Agency for: Weber, A. B. Chase, Kimball, Schumann and other fine pianos.

BARTLETT MUSIC CO

231-233-235 SOUTH BROADWAY OPP. CITY HALL

Proof of Goodness

The enormous an ever increasing demand for Ghirardelli's Ground Chocolate is conclusive evidence of inherent goodness.

The Ghirardelli process of preparation preserves all the nutritive quality and delicate flavor, and renders it most delicious and satisfying.

Ask your grocer for it.

Be sure that you get it.

Ghirardelli's Ground Chocolate

Temporarily 224 W. Third Street.

To finish the DISSOLUTION OF CO-PARTNERSHIP will offer the balance of Pashgian Bros.' stock of

Rare, Antique, Priceless

Oriental Rugs.....

Must be Closed Out Entirely

At Auction

Sales Daily 2:30 P. M.,

This Week.

Remember

224 West Third Street

Bradbury Bldg.

SAN FRANCISCO OFFICE

Los Angeles Times

...Midway Building...

771 Market Street, Between 3rd and 4th

J. H. LIBBEY, Representative

Advertisements and Subscriptions Received

Southern Californians, when in San Francisco, can have their mail sent in care of The Times office.

Copies of the Times on file.

The Question of Food Important

The question of what to eat is fast coming to be an important one for those who would maintain good health. The best food for man is just as important to know as the best food for animals. If you desire to know what kind of food is best for you, prove it by eating daily of

DR. PRICE'S WHEAT FLAKE CELERY FOOD

a food easily digested and rapidly yields up its nutritive qualities. A simple food, made from the whole wheat berry, celery infused, and no other article but salt. It regulates the bowels and tones the nerves.

Palatable—Nutritious—Easy of Digestion and Ready to Eat

Can be served hot. Put in a hot oven for a few minutes; or cook in boiling milk.

10c a package All Grocers

My Signature on every package Dr. W. Price

Make-a-Make PANCAKE FLOUR

We Handle Hacket-Carhart Fine Clothing

MATHESON & BERNER Broadway, Cor. Third Street

DO IT NOW Buy a Buck Steel Range

We are Sole Agents Here

Henry Sup

THURSDAY, OCTOBER 25, 1906

WOMEN'S CLUBS.

Ruskin Art.

The Ruskin Art Club was exceedingly busy with art yesterday, with the municipal art of Paris and other delightful and distant artistic studies. A pretty young matron entered near the close of the session. Heads were craned to see her, and so many whispering murmurs arose that one of the ladies in charge of the lesson rose to her feet and to the occasion, saying, "Mrs. Conrey, will you please tell the club about the new baby."

In great confusion the gentle mother arose and made reply, "There is no baby," especially to say, thank you, except that I am bringing up a future member for the Ruskin Art Club and I hope you will admit her when her time comes."

Which goes to prove that motherhood is more interesting to the club women than art, and little Miss Mary Conrey is an interesting branch of art.

The Art Loan Exhibit to be held in the Ruskin Art Club the last two weeks in November at the Blanchard building was announced yesterday as chairmen appointed to take charge of arrangements. A number of old masters belonging to local people will be loaned for the affair. Yesterday's lesson was in charge of Mmes. A. G. Fessenden and J. D. Gibbs. The morning was of an informal nature and was exceedingly entertaining. Miss Waugh gave current art notes of Paris, mentioning especially the wonderful old house in the Rue de Sevres, and the startling pictures in the Salon d'Antoine. Miss Donovan in her turn upon current art quoted the prediction of a famous Englishman who said that the art center of the future would be in America.

Mrs. W. H. Bradley told the story of St. Denis and St. Genevieve. Mrs. A. G. Fessenden spoke of municipal art conditions up to the time of the eighteenth century, and Mrs. J. E. Crandall called attention to the uncomfortable circumstances of everyday life in Paris. Mrs. F. H. Snowden concluded the programme by a brief and clear account of the conditions of the poorer classes of Paris, where one and a half million people work ten hours a day and where twenty thousand women are rag-pickers.

The tea to be given by the Ruskin Art Club this afternoon will be varied with vocal music by Mrs. Robert Allen, and a talk by Mrs. Cecelia White on her last trip abroad. Mrs. White will begin her talk at 2:30 o'clock.

Philomath Plans.

The Philomath Club will give a reciprocity day next Wednesday at the residence of Mrs. Charles L. Hubbard at No. 1212 Orange street. It is an invitation affair, including as guests the presidents of all the local clubs with some of the district and State officers.

About fifty guests will be entertained at luncheon, and afterward a programme of music, and discussion will follow, with the broad subject of "California" to guide it. Miss Elizabeth Kenney will give a talk during the afternoon on some proposed amendments to the State laws.

Highland Park Ebell.

Another reciprocity day on the tapis at present in the club world is the one to be given by the Highland Park Ebell Club next Tuesday afternoon at 2:30 o'clock, at Wood's Hall on Pasadena avenue. "The Value of Club Life to the Individual and to the Community," will be the matter for discussion.

Classic.

At yesterday's meeting of the Classic Club in Symphony Hall, Mrs. Emma M. Greenleaf gave a delightful account of her recent trip to the Yosemite and across the plains, interesting it with many incidents of travel and historic interest of California and the Western and Middle States. After this Mrs. Greenleaf reviewed Margaret Deland's book, "The Awakening of Helena Ritchie," which was subsequently discussed by the club.

Next Wednesday being a fifth Wednesday, will be devoted to social matters. A Halloween party will be the attraction for the afternoon and will be held in the art hall of the Blanchard building instead of the usual meeting place. A programme especially appropriate to the season will be rendered and refreshments served.

Friday Morning.

The Book Committee will be in charge of this week's programme at the Friday Morning Club, this committee being a notable one, with Mrs. Margaret Collier Graham, a well-known California authoress, and Miss Mary L. Jones, former city librarian, as its associate chairmen. Books for discussion next Friday are "The City the Hope of Democracy," by Frederic C. Howe, in charge of Mrs. W. A. Spaulding, and Edward T. Devine's "Efficiency and Relief," under the direction of Mrs. Elias Tupper Wilkes.

Wednesday Morning.

The reception which the Wednesday Morning Club was to have held next Wednesday has been postponed for a month. Yesterday the usual Shakespeare class occupied the morning hour, after which a picnic luncheon was served, and in the afternoon Mrs. Cecelia White gave a lecture on art and travel.

LETTERS TO THE TIMES.

[The Times freely publishes the views of correspondents without holding itself responsible for writers' opinions. Be brief, write plainly, and write clearly. The space of five words, or less, is sufficient for the expression of an idea, or the presentation of a point. Well-written letters are liable to be declined merely on account of their length.]

The Primitive Man.

LOS ANGELES, Oct. 22.—[To the Editor of The Times:] About this time various signs of awakened interest and excitement may be observed among certain of our population. The "open season" for hunting has begun. Now is the time when legal restraint is removed, and civilized man, with gun and knife, leaps at the throat of small, weak and unoffending fellow-beings. Now is the time when some good members of the church, who that very day, perhaps, have with folded hands listened to the story of how "blessed are the merciful," leave their cosy habitations, with well-stocked larders, and invade the homes of the peaceful and harmless children of the field and wood—who never harmed them or wished to—to do them to death for what they are pleased to call their "sport." Now is the time when the face of Mother Nature has drawn across it the hideous stain of unmerited and unnecessary suffering and death.

This is the spectacle after two thousand years of "Sermon on the Mount," and the admonition that "Love is the fulfilling of the law!" We talk of our fairness, our "humanity," and our "square deals;" but the real square deal is found in the spirit of kindness, which respects the rights and happiness of the smallest and humblest, and is the diamond heart of the Golden Rule. Blood-sport is a relic of the savage past—let us make it off! It is the Primitive Man with sloping forehead and knotted club, as he fights with beasts as savage as himself, but even then only in his life—it is not the ear-mark of the modern gentleman. The spirit of blindness creates a heaven; but the spirit of conquest and slaughter makes

WOMEN'S CLUBS.

Public Art.

The Ruskin Art Club was exceedingly busy with art yesterday, with the municipal art of Paris and other delightful and distant artistic studies. A pretty young matron entered near the close of the session. Heads were raised to see her, and so many whispering murmurs arose that one of the ladies in charge of the lesson rose to her feet and to the occasion, saying: "Mrs. Conrey, will you please tell the club about the new baby." In great confusion the gentle mother arose and made reply, "There is nothing especially to say, thank you, except that I am bringing up a future member for the Ruskin Art Club and I hope you will admit her when the time comes."

Which goes to prove that motherhood is more interesting to the club women than art, and little Miss Mary Conrey is an interesting branch of art. The Art Loan Exhibit to be held by the Ruskin Art Club the last two weeks in November at the Blanchard Building was announced yesterday and committees appointed to take charge of the arrangements. A number of old masters belonging to local people will be secured for the affair. Yesterday's lesson was in charge of Mmes. A. G. Fessler and J. D. Gibbs. The morning was one of an informal nature and was exceedingly entertaining. Miss Waddell gave current art notes of Paris, including especially the wonderful art house in the Rue de Sevres, and the startling pictures in the Salon d'Automne. Miss Donovan in her talk on current art quoted the prediction of a famous Englishman who said that the art center of the future would be in America.

Mrs. W. H. Bradley told the story of St. Denis and St. Genevieve. Mrs. O. Fessenden spoke of municipal art conditions up to the time of the eighteenth century, and Mrs. J. E. Crandall called attention to the uncomfortable circumstances of everyday life in Paris. Mrs. F. H. Snowden concluded the programme by a brief and clear account of the conditions of the poorer classes of Paris, where one and a half million people work ten hours a day, and where twenty thousand women are rag-pickers.

The tea to be given by the Ruskin Art Club this afternoon will be varied with vocal music by Mrs. Robert Addison, and a talk by Mrs. Cecelia White on her last trip abroad. Mrs. White will begin her talk at 2:30 o'clock.

—o—

Klamath Plains.

The Philomath Club will give a reciprocity day next Wednesday at the residence of Mrs. Charles L. Hubbard on No. 1212 Orange street. It is an invitation affair, including as guests the presidents of all the local clubs, with some of the district and State officers.

About fifty guests will be entertained at luncheon, and afterward a programme of music, and discussion to follow, with the broad subject of "California" to guide it. Miss Elizabeth Kenney will give a talk during the afternoon on some proposed amendments to the State laws.

—o—

Highland Park Ebell.

Another reciprocity day on the tapis for event in the club world is the one to be given by the Highland Park Ebell Club next Tuesday afternoon at 2 o'clock, at Wood's Hall on Pasadena avenue. "The Value of Club Life to the Individual and to the Community," will be the matter for discussion.

—o—

Yesterday's meeting of the Cosmos club in Symphony Hall, Mrs. Mary Greenleaf gave a delightful account of her recent trip to the Yosemite and across the plains, interspersing it with many incidents of the historic interest of California, the Western and Middle States. After this Mrs. Greenleaf reviewed Margaret Deland's book, "The Awakening of Helena Ritchie," which was subsequently discussed by the club.

Next Wednesday being a fifth Wednesday, will be devoted to social affairs. A Halloween party will be given in connection for the afternoon and evening is held in the art hall of the Blanchard building instead of the usual meeting place. A programme appropriate to the season will be rendered and refreshments served.

—o—

Friday Morning.

The Book Committee will be in charge of this week's programme at the Friday Morning Club, this committee being a notable one, with Mrs. Samuel Collier Graham, a well-known California authoress, and Miss Mary L. Jones, former city librarian, as associate chairmen. Books for discussion next Friday are "The City the Hope of Democracy," by Frederic C. Howe, in charge of Mrs. W. A. Spalding, and Edward T. Devine's "Efficiency and Relief," under the direction of Mrs. Eliza Tupper Wilkes.

—o—

Wednesday Morning.

The reception which the Wednesday Morning Club was to have held next Wednesday has been postponed for a week. Yesterday the usual Shakespeare class occupied the morning hour, after which a picnic luncheon was served, and in the afternoon Mrs. Smith White gave a lecture on art and travel.

LETTERS TO THE TIMES.

The Times freely publishes the views of correspondents without holding itself responsible for editors' opinions. Be brief, write plainly, and clearly. The space of 250 words, on the average, is sufficient for the expression of an idea or the presentation of a point. Well-written letters are liable to be declined merely on account of their length.]

The Primitive Man.

LOS ANGELES, Oct. 22.—[To the Editor of The Times:] About this time various signs of awakened interest and excitement may be observed among certain of our population. The "open season" for hunting has begun, for it is the time when legal restraint is removed, and civilized man, with gun and knife, leaps at the throat of small, weak and unoffending fellow-beings. Now is the time when good members of the church, that very day, perhaps, have with folded hands listened to the story of "Blessed are the merciful," leave their cozy habitations, with well-loaded larders, and invade the homes of the peaceful and harmless children of the field and wood—who never harmed them or wished to—to do them to death for what they are pleased to call their "sport." Now is the time when the face of Mother Nature has written across it the hideous stain of unmerited and unnecessary suffering and death.

This is the spectacle after two thousand years of "Sermon on the Mount," and the admonition that love is the fulfilling of the law!" We talk of our fairness, our "humanity," and our "square deals;" but the square deal is found in the law of kindness, which respects the life and happiness of the smallest and humblest, and is the diamond rule of the Golden Rule. Blood-sport is a relic of the savage past—let us put it off! It is the Primitive Man with sloping forehead and knotted brow as he fights with beasts as savage as himself, but even then only for life—it is not the ear-mark of the modern gentleman. The spirit of sport creates a heaven; but the spirit of conquest and slaughter makes a hell, in the self-fed fires of which the world is burning today.

Society is lamenting today the increase of violent crime among our youth. What wonder? When we arm them with deadly instruments to shed innocent blood, what wonder that the victim does not always belong to those sub-human races to exploit, slaughter and torment which we seem to claim as our special prerogative?

But the awful pity of it all to eyes that are open! Brothers, let us shake off the Primitive Man!

J. M. GREENE.

BLANCHE DONNELL'S RECITAL.

Miss Blanche Donnell will appear in a song recital at Gamut Club auditorium tomorrow evening, assisted by Mrs. Harry Clifford Lott, pianist, and Oscar Seiling, violinist. A special programme has been arranged by these artists, and it is the welcoming home of Miss Donnell by her many friends. The patronesses number the best musicians.

FOR RAILWAY MAIL CLERK.

The United States Civil Service Commission will hold an examination for the position of railway mail clerk in this city on November 14. Further information can be obtained by calling at the postoffice or by addressing the Civil Service Commission, Washington, D. C.

SKYSCRAPER fire at Venice, Hallowe'en.

THE MARK OF GOOD CLOTHES
KNOW US FOR BEST VALUES

Keep Warm

Don't shiver around this winter with the cold.

Come in and buy some of our warm underwear. We have it in weight from the lightest to the heaviest — every good kind and at every price. Fact of the matter is—we can give you an extra close price because we buy direct from the mills and thus cut out the middleman's profit.

Harris & Frank (INC)
LEADING CLOTHIERS
337-341 South Spring Street

An Oxford Winter

Oxfords are to be almost as popular this winter as they have been during the summer.

Staub's is the popular place to buy the popular oxford.

We want every woman to get acquainted with the Staub store by means of Staub oxford. The variety of *only good* styles we are showing and the fairest of values, should draw every one to Staub's for shoes.

The above illustrates a very smart oxford we are selling at $3.50. A splendid street oxford in mannish shape, welt sole, military heel, made of fine quality gun metal calf; blucher model with our large eyelets and ribbon lacing. Get acquainted with this Staub oxford.

C. M. STAUB SHOE CO
Broadway, Cor. Third

Rubidoux Chocolates

When you go for a day's outing at the beach or the mountains, take along a box of Bishop's Rubidoux Chocolates. A rare treat for those who love candy of the best quality.
New line of fancy boxes —30c to $2.00.

W. Vaughn Drug Co.
352 SOUTH SPRING—Cor. FOURTH
S. F. Bothwell, Pres. H. M. Newlon, Sec'y.

J. W. Robinson Company
Boston Dry Goods Store
235-237-239 SOUTH BROADWAY

Plenty of Misses' Peter Thompson Suits in Black. Rear of Annex.

Plain Suitings

Appeal to All Lovers of Quiet Elegance in Matters of Dress

Plain suitings of fine texture are becoming to all women—the only point you need be careful about is the color.

And there is no question about finding just the right shade in this great gathering of rich fabrics.

Broadcloths in plain and fancy effects, $1.50 to $7 a yard.

English Shelma Cloth--a very serviceable fabric in every wanted shade—56 inches wide, $1.75 a yard.

Chiffon poplins in 44 and 46 inch widths, $1.25 and $1.50 a yard.

Serges, Batistes, Armures, Poplins and Tamise weaves in self colored stripes, checks and plaids, 42 to 56 inches wide, $1 to $1.75 a yard.

One of our windows shows some very remarkable values in bedding—and you can depend upon every piece of bedding shown here being CLEAN for we will not under any circumstances take back or exchange anything of the sort that has been out of the store over night. (3rd Floor.)

Boys' Clothing

Boys' clothing made to suit people who are looking for style as well as serviceability.

Even our $3.50 suits have style of a high order, and they're made of fabrics that will wear as well as any five-dollar suit sold elsewhere in the Southwest.

3 to 10 year sizes in sailor styles.
3 to 6 year sizes in Buster Browns.

Double breasted suits of Fine all wool stuffs in greys and dark mixtures, with the correct knickerbockers. 8 to 12-year sizes at $6.50.

Overcoats of heavy gray homespuns with black velvet collars, and black emblems on sleeves—3 to 12-year sizes at $12.

Red overcoats in 3 to 10-year sizes at $7 and $10. The $10 kind having black velvet collars, black buttons and emblems; the $7 sort with brass buttons, red emblems and black velvet collars.

"Mother's Friend" blouses for boys of 4 to 12; sturdy washable materials in grays, blues, plain white and stripes, 50c, 75c and $1.00—nearly all having attached collars.

Children's sailor hats of blue, red and white felt with silk ribbon, dollar-fifty each.

(Rear of Annex.)

225-7-9 So. Broadway — Coulter Dry Goods Co. — 224-6-8 So. Hill St.

No Lowering of Quality

In These Lowered Silk Prices

To recommend or to advise you to buy an inferior piece of black silk hurts us, because you would remember such a transaction, because you have confidence in us, and we cannot afford to sell an unsatisfactory silk. Never, knowingly, has a single yard of such silk come into or gone out over our counters. We make this week's offer of our regular qualities at reduced prices because, while the profit is small, the satisfaction to you is large, and following sales come again and again. Women know a good silk store after they've once tried its resources. We've full stocks of the following, with others that can't get detailed mention today.

85c taffeta now 65c yd.; 19-in. width.
$1.25 taffeta now 95c yd.; 26-in. width.
$1.50 taffeta now $1.22½; 36-in. width.
$1.75 taffeta now $1.47½; 36-in. width.
$2 taffeta now $1.65; 36-in. width.
$2.50 taffeta now $1.85; 43-in. width.
$3 taffeta now $2.50; 54-in. width.
$1.25 Lumineaux now $1; 27-in. width.
$1.25 Paillette de Soie now 95c; 23-in. width.
$1.50 Paillette de Soie now $1.15; 26-in. width.
$1 Louisine now 75c; 21-in. width.
85c Peau de Soie now 65c; 20-in. width.
$1.25 Peau de Soie now 95c; 27-in. width.
$1.75 Peau de Soie now $1.37½; 27-in. width.
$1.50 Peau de Soie now $1.22½; 36-in. width.
$2 Peau de Soie now $1.65; 36-in. width.

Equipoise Waists

For Growing Girls

No one is more critical than a school girl.

Her love of pretty things is awakening and, if she's a normal, sensible lassie, she insists upon freedom and ease as well. We know she—and her mother, too—will like the Equipoise Waists that so splendidly combine three garments in one, a corset, waist and corset cover. As they fit perfectly, no one need fear that the graceful elegance of form given by a well fitting corset will be in the least sacrificed, yet perfect freedom of body is assured, with just the support needed for developing figures. In gymnasium work of every sort Equipoise Waists are ideal.

Stylish Chemisettes

For Fifty Cents

The style of throat and neck dressing determines the character of one's whole costume.

Provided with these handsome chemisettes you can be sure of always having appropriate and stylish neckwear. And today we're selling two or even three for the usual price of one, because we have too many of them on hand at once.

Some styles have sleeves, some are made of alternate embroidery and insertion, there are a number of handsome hand-made Battenburg braid chemisettes in guimpe effects in the lot.

Choose from 75c to $2.00 values at fifty cents each.

There is No Guess Work

About the "CLASSIC GAS RANGE." It has stood the test—is scientifically constructed so that the oven heat can be instantly regulated, thus assuring a perfect roasting or baking every time. You need a "CLASSIC."

Cass-Smurr-Damerel Co.
412-414 So. Broadway

Picture Framing
MERRICK REYNOLDS CO.
222 So. Broadway

ANDERSON & CHANSLOR GROCERS

TABLE DECORATIONS

Candles
Candle Shades
Candle Holders
Cuirasses
Linings
Mica

For table illumination nothing is prettier than shaded candles—the effect is soft, pleasing and altogether charming.

At this season of the year, when dinner parties are popular, the hostess should have a supply of these decorations on hand.

We carry a full line of candles—colored, for birthday parties and all kinds for candelabra. Candle shades—we have them made of silk, very handsome—some beaded, some plain.

Why not illuminate your Halloween dinner table with candles? Order the necessities now.

SPRING·ST·426·428·430
PHONES·EX·38·

ROYAL DOULTON Jars and Jugs

Especially Appropriate for Gifts

This celebrated ware is especially noted for its odd shapes and decorations. There's a wide variety from which to choose. Note these.

ARTISTIC DOULTON JUGS, $1 TO $2.50.

DOULTON TOBACCO JARS, $1.50 TO $2.50.

A. F. VOLLMER & CO
313-315 S. Broadway
Next to Examiner Bldg.

H. JEVNE CO.

Wisconsin Pork Sausages

There's nothing so appetizing for breakfast these cool mornings as these celebrated little dairy farm pork sausages. They are clean, sweet, wholesome and nutritious. Made on the famous small dairy farms of Wisconsin.

Come in one-pound packages, either in skin or bulk.

We receive regular shipments of these sausages and always have them fresh and delicious. Try them today.

Don't forget that we have the most tempting potato salad every day—and delicious chicken salad and roast chicken for Saturday's delivery.

Ask for Our Free Catalogue

SMOKE JEVNE'S FINE CIGARS

208-210 S. SPRING ST—WILCOX BUILDING

J. A. Folger & Co. GOLDEN GATE COFFEE

Satisfaction

No Prizes No Coupons No Crockery

Never Sold in Bulk. 1, 2, 2½ and 5-Pound Tins Only

J. A. Folger & Co.
San Francisco

A New Fall Shoe for Men—Price $6.00

This substantial shoe comes in Patent Colt, blucher cut, with welt sole and military heel. Style and quality combine to make it a very desirable model.

Wetherby-Kayser Shoe Co.
215-217 S. Broadway

"More Gold"-Free

Send For This Interesting Book—Your Copy Is Waiting For You—Sent Postage Free

California Promoters' Syndicate, H. W. Hellman Bldg., Los Angeles—Please send me your book, "More Gold." It is understood that I am not obligated in any way by requesting it.

NAME .....
ADDRESS .....

KODAKS
Photo Supplies
Artists Materials
Picture Framing
Developing
Printing and
Enlarging
HOWLAND & CO.
PHONES 311
310 South Broadway

Announcement

Hills Bros. Highest Grade Vacuum Packed Java and Mocha

One, Two and Five Pound Cans

Is once more on the market and epicures will no longer be compelled to put up with something "Just as Good." Our facilities for turning out this excellent coffee are now complete in every respect and we are able to offer you the same coffee in the same up-to-date package as before.

Open Swelldom CLOAK AND SUIT SHOP
521 South Broadway

Our Vegetables

have the flavor and the nutriment—grown in rich Foothill Vegetable soil by expert hands. Succulent, crisp and tasty. Green Corn, Cranberry Beans, Kohlrabi, etc.

Ludwig & Matthews Co.
Phones 55o. 133-35 S. Main St.

Furniture At 25 to 50 Per Cent Discount
LEASE EXPIRES—MUST VACATE. CARPETS AT ACTUAL COST
A. B. WILMANS & CO., 516 South Spring Street

EVENTS IN LOCAL SOCIETY.

MRS. RANDOLPH MINER of No. 649 West Adams street was hostess yesterday at a charming informal tea given to a few of her friends that they might meet Mrs. Clinton Worden of San Francisco and her mother, Mrs. A. N. Towne, who are visiting here. Mr. and Mrs. Worden and Mrs. Towne expect to leave in a few days for an eastern visit.

Another pleasant affair given for Mr. and Mrs. Worden and Mrs. Towne last evening was a dinner at which Mrs. Hugh L. MacNeil of No. 2408 South Figueroa street was hostess.

Those for whom covers were laid included: Mr. and Mrs. Worden, Mrs. Towne, Mr. and Mrs. George Denis, Lieut. and Mrs. Randolph Miner, Miss Marion MacNeil and Alfred Wilcox.

MRS. A. H. GIANNINI,
formerly of Los Angeles, who has been a visitor here for several weeks.

Giannini's Visit.

Dr. A. H. Giannini and Mrs. Giannini, formerly Miss Leontine Denker of this city, have been for the past few weeks visiting Mrs. Giannini's parents, Mr. and Mrs. L. A. Denker, of No. 228 West Twenty-fourth street. Dr. Giannini and his wife came south to attend the wedding of Miss Florence White and Hugh Donegan, which took place last week, and at which service Dr. Giannini served as best man. Mrs. Giannini was one of the receiving ladies yesterday at the reception given by her sister-in-law, Mrs. Lawrence Sevier. Before her marriage she was much admired here.

Form Concert Party.

Friends who formed a concert party to listen to Emilio de Gogorza on Tuesday evening included: Dr. and Mrs. Walter Jarvis Barlow, Rev. and Mrs. Burt Estes Howard, Lieut. and Mrs. Randolph H. Miner, Mr. and Mrs. Tanner, Mrs. Hugh L. MacNeil, Miss Laura Solano, Mr. Stevens and others.

Madame Nishikawa Charms

Mme. Aiko Nishikawa, a fascinating little Japanese lady, sang and talked herself right into the hearts of all the guests at an informal at home given by Miss Emma Abigal Smith at the Hotel Frontenac.

This diminutive almond-eyed lady has lived in this land for only a year and a half, and she's lost none of her Oriental graces, though she now fashions her own garments with her dainty brown fingers. She lived in Japan in a lovely house with five servants, and now cooks her own meals, with just the same grace that she directed those servants to do her own bidding. At the reception Mme. Nishikawa wore a wonderful silken kimona of delicate lavender hue, embroidered with soft blossoms of lighter color. Her "kobi," or sash, was quite as large and flat as any real lady's of the lotus land should be. She sang, too, quaint little songs of her own land, with weird intonation and also sat in dainty fashion on the floor, while her fingers strayed over the strings of the odd old "koto" or Japanese string instrument, with poetic grace. She served delicious tea nectar from a steaming pot of shining clay that reflected her own piquant face in its surface.

Miss Smith's tea, though entirely informal, was a charming affair, and in the evening men and women both were guests. Assisting the hostess besides Mme. Nishikawa were: Mrs. Mary H. Kinkaid, Mrs. William Winn, Dr. Sercombe, Miss Annie Curtis.

Invitations Issued.

Mrs. Robert J. Burdette has issued invitations for an afternoon musicale to be given in the new auditorium reception hall on November 7. Mrs. Burdette's many friends will be glad to know that she is again her energetic self, and entering into the social whirl, and also her club and other duties, with renewed vigor.

Miss Chapin Entertains.

Miss Bessie Chapin of Hollywood entertained a number of young friends yesterday afternoon. The home was prettily decorated with roses, and an interesting game was played. Miss Gertrude Cohen captured first honors, while Miss Helen Judson won the booby prize. Those who enjoyed the affair were Misses Edna Chapin, Helen Judson, Gertrude Cohen, Helen Tappy, Fanny Dillon, Helen Page, Mabel Smith of Los Angeles and Miss Keating of Hollywood.

Mrs. Sevier's Tea.

The quaintly charming bungalow home of Mrs. Lawrence Sevier of No. 2002 Juliet street was opened by the hostess yesterday to give a lovely little tea to her friends. Mrs. Sevier will be remembered as Miss Florence Scatena, a society belle of San Francisco, whose marriage there was an event several months ago.

The artistic ideas of the hostess are evident in the home itself, and the wide porch, which is furnished like a Japanese tea garden, was spread with Japanese rugs and furniture, and palms and potted plants added to the inviting appearance. In the living-room and reception-room great masses of waving palms and ferns were spread, and a huge basket of yellow chrysanthemums and tulle bows was placed against the greenery. The dining-room, where tea was served, was embowered with asparagus ferns and waxen blossoms of pink were starred through the greenery. The round table contained a huge basket of pink blossoms, and on the end of the table vases of Enchantress carnations were effective. Pink-shaded candelabra and pink gauze bows completed the charming effect. De Nubila brothers furnished sweet music for the affair.

Receiving with the hostess were Mmes. John W. Trueworthy, Simon Maier, A. H. Giannini, Secondo Guasti and Misses Mamie and Hildreth Maier and Pearl and Pauline Vollmer and Germaine Fusenot.

Those invited included Mmes. Herman F. Vollmer, Louise Y. Pratt, Adele Ball, Fred Maier, W. W. Neuer, William Rowland, Clarence Moore, Charles Lee Whipple, L. A. C. Griffith, Joseph Maier, Charles Price, Samuel Wadsworth Schenck, S. C. Bogart, Frank Sparks, Harry Halfhill, William Edwards, Philip Forve, Frank B. Owens, Guy Barham, Dick Wallace, A. Fusenot, Crossett, William Cook, Adolph Busch, Albert J. Woollacott, William M. Lewis, Cornish, L. Roth, Otto Sens, Carl Kurtz, A. McNally, Willis Hunt, Calvin M. Seeley, W. Hoagland, W. G. Barnwell, J. G. Mossin, Marion Welsh, Richard Bundrem, G. McLaughlin, Hammell, Louis Litchenberger, George Litchenberger, William Maier, Alfred Bayer, Douglas Cushman and Misses Mayme Young, Violet Ball, Louise Denker, Evangeline Cope, Margaret Cipe and Rowland.

Miss Bacon a Bride.

Yesterday afternoon at 4 o'clock in the East Los Angeles Congregational Church Miss Annie Bacon, daughter of Warren Bacon of Highland Park, became the bride of Thomas G. Heron, Rev. S. C. Forbes officiating. The bride was charmingly gowned in white etamine with trimmings of chiffon, and carried a shower of bride roses. Mr. and Mrs. Heron have gone for a two weeks' wedding tour, after which they will receive their friends in their new home at No. 1738 South Los Angeles street.

Clayton-Von Egers Nuptials.

Last evening a pretty little wedding took place at the home of the groom's mother, Mrs. Sarah Clayton of No. 1217 West Seventh street, Miss Hadie Von Egert becoming the bride of George Marshall Clayton. The bride is a daughter of Mrs. Caroline Von Egert of this city. Miss Hazel McPherson attended the bride as maid of honor and Victor Mohl was best man. Rev. Baker P. Lee officiated. Only members of the two families witnessed the ceremony. After a trip to Riverside, the couple will visit Catalina Island, and will later make their home in this city.

Rood-Wood Wedding.

Edson Dudley Rood of Seattle and Miss Harriett Nickle Wood of Witch Creek, formerly of Kentucky, were quietly married yesterday, Rt. Rev. Mgr. Harnett officiating. The service took place at the home of the bride's brother, J. B. Wood of No. 1906 West Sixth street. The bride, who is a handsome brunette of the southern type, was becomingly gowned in white cloth and lace and carried white chrysanthemums. Mr. Rood is a popular business man of Seattle and after a trip through the Northwest, the couple will go to Seattle to make their home. The bride is a daughter of Mr. and Mrs. Clarence Wood of Witch Creek, formerly of Kentucky, and Mr. Rood is a son of Dr. C. D. Rood of San Diego.

Miss Willis a Bride.

Tuesday at high noon a simple but pretty wedding took place in Christ Church, Miss Annie L. Willis becoming the bride of J. Gilbert Warfield, with Rev. Baker P. Lee officiating. The bride is a Boston girl, who with her mother has been staying at Hotel Haywood and is a grand-daughter of the late Hon. Clement Willis of Boston. She is a pretty blonde and wore a dainty gown of white for the ceremony. The groom comes from a well-known Kentucky family and was a stock broker of New York until coming here.

After the ceremony a wedding breakfast was served at the home of Mr. and Mrs. William H. Carlson of No. 2429 Budlong avenue. The handsome home was decorated in pleasing fashion with white carnations and ferns and in the dining-room pink and white carnations and ferns and clusters of pink gauze bows were combined with smart effect. The couple left on the afternoon train for Coronado.

University Presidents at Dinner.

President David Starr Jordan of Stanford University and President Benjamin Ide Wheeler of the University of California will be the guests of honor at the Cornell University Club at dinner at the Angelus Saturday evening. It is expected that all Cornell graduates of Los Angeles and vicinity will attend. Presidents Jordan and Wheeler came down to attend the installation of President Baer at Occidental College, and this morning Dr. Wheeler is to address the pupils of the Polytechnic High School.

Miss La Touche Wed.

Miss Hazel La Touche, daughter of Mr. and Mrs. T. B. La Touche, of No. 2006 South Union avenue, and Colin Munro Gair were married last evening at a pretty ceremony in Christ Church, with Rev. Baker P. Lee officiating. A great many guests had gathered to witness the union of this popular young couple, and the handsome church was decked with a profusion of soft greenery and snowy blossoms. The rood screen was wound with tendrils of smilax, and caught at each post with great clusters of white chrysanthemums, while masses of the same fluffy blossoms were on the altar. Potted plants and greenery were grouped in artistic effect at the chancel rail.

Archibald Sessions presided at the organ, and as the bride entered on the arm of her father, the strains of the wedding march from "Lohengrin" sounded through the church. During the ceremony soft music was rendered and the Mendelssohn march was given as the recessional. The bride was a sweet picture, clad in flowing gown of white chiffon, made princesse, and over taffeta silk and elaborately trimmed with exquisite lace. Her wedding veil of misty tulle was held in place by a wreath of orange blossoms, and her bouquet was of bride roses.

Miss Myrtle La Touche, sister of the bride, and Miss Irene Gair, sister of the groom, were maids, and were gowned alike in white silk net over white taffeta, and carried huge clusters of yellow chrysanthemums. The bride's brother, Guy La Touche, was best man, and those who acted as ushers were: Messrs. B. M. Tuttle, Frederick G. Leonard and Drs. G. A. La Touche and Frederick S. Langdon.

After the wedding, a reception was held at the home of the bride's parents, and here a charming decorative scheme of yellow and white prevailed. Yellow and white chrysanthemums decked the bridal table, and asparagus ferns formed a canopy overhead. Miss Maude Bittleson, an intimate friend of Miss La Touche, entertained the guests with appropriate vocal solos at the home.

After a short wedding tour, Mr. and Mrs. Gair will be at home to their friends at No. 1408 South Figueroa street.

Notes and Personals.

Mrs. Lillian Leslie Page is passing two months at the different health reforts, including San Jacinto, Elsinore and Murietta and Eden Springs, and will later visit friends in Riverside and Redlands.

Weyland Smith and Mr. Wise are enjoying a ten days' trip in the San Joaquin Valley.

Mr. and Mrs. P. M. Chamberlain of Chicago and their four children have come here to make their home. Mr. Chamberlain is the manager of the McCann Chemical Works and a Cornell man.

Robert Steen of San Francisco, who has been staying at Hotel Alexandria for the past week, will leave tomorrow for an extended trip.

Mrs. Dwight Whiting of No. 649 St. Paul avenue will entertain a party of eight friends at an informal dinner party this evening.

On Tuesday evening Mrs. S. A. Hobill Semal, vice-president of Stanton Relief Corps, gave a reception at her home, No. 2942 Halldale avenue, in honor of Mrs. Geneva B. Algie, president of the corps. The hostess was assisted by the officers of Stanton Corps.

The Rincon Social and Photo Club has issued invitations for its first annual masque promenade to be held Hallowe'en evening at No. 2672 West Pico street. Vaudeville and dancing will be the features.

Mr. and Mrs. George H. Freeman, formerly of No. 2707 Halldale avenue, Los Angeles, have moved to No. 610 Summit avenue, Pasadena, where they will be glad to see their friends on the first Monday.

Miss Florence Henie of West Pico street left for an extended northern trip.

Mrs. W. H. Isgrigg entertained at dinner on Tuesday in honor of Mrs. M. J. McAlpine, who leave for San Francisco the last of the week.

MADAME AIKO MISHIKAWA,
a charming little Japanese lady, who assisted at an informal tea, and who also sang pretty songs in her own tongue.

FAULTY DIGESTION

Quickly Shatters the Nervous System and Should Be Given Attention at Once.

If the sufferer with weak nerves only realized that a faulty digestion was the chief cause of nerve exhaustion, a cure would be much easier, or he would then strengthen the digestive organs with Mi-o-na stomach tablets.

A few days' use of these tablets will tone and strengthen the digestive system so that it will absorb all the elements of nerve force from the daily food, and the nerves will be strengthened, sleeplessness will be overcome, weakness will vanish, and the various functions of the body will become natural and regular.

If you have specks before the eyes, are sleepless, have nervous twitchings, headaches and backaches, if there is nausea or distress after eating, if the appetite is poor and there is general debility and weakness, begin the use of Mi-o-na at once, and you will soon notice a marked improvement in health. It will give strength and vigor to the whole digestive system, restore the vital force and nerve energy, and impart ambition, strength and good spirits to the discouraged, run-down and weak.

We absolutely agree that your money will be refunded should you buy a 50-cent box of Mi-o-na stomach tablets and not be satisfied with the results. Mi-o-na is sold by druggists everywhere, or will be sent by mail on receipt of price, 50 cents.

Write today for a free sample package, and also give us your symptoms, and one of the best known stomach specialists will give your case his careful and personal attention without charge. The R. T. Booth Company, Buffalo, N. Y.

A Skin of Beauty is a Joy Forever

DR. T. FELIX GOURAUD'S ORIENTAL CREAM OR MAGICAL BEAUTIFIER

Removes Tan, Pimples, Freckles, Moth Patches, Rash, and Skin Diseases, and every blemish on beauty, and defies detection. It has stood the test of 57 years, and is so harmless we taste it to be sure it is properly made. Accept no counterfeit of similar name. Dr. L. A. Sayre said to a lady of the haut ton (a patient): "As you ladies will use them, I recommend Gouraud's Cream" as the least harmful of all the skin preparations." For sale by all druggists and Fancy Goods Dealers in the United States, Canada and Europe.

GEO. T. HOPKINS, Prop., 37 Great Jones Street, New York.

New Waists
$2.50-$3.50

These are waists with style and quality, characteristic of Machin's. Made of beautiful imported Madras and fine German brocade. They're tailor-made, have short or long sleeves and open in the back. The styles and patterns are extremely pretty. Splendid values at $2.50 and $3.50.

Exclusive styles in evening waists $5 to $30

New Styles In Waists

MACHIN SHIRT CO. INC.
SHIRT MAKERS
124 S. SPRING ST

Exclusive Agents for "Moneybak" Silk Petticoats

Suit Special
$22.50
Today

We put on sale today fifty swell new, up-to-date Walking Suits at $22.50.

These are the smartest, prettiest medium priced suits we have in the house.

Among the lot are Pony Coat effects in grays, plaids and the new mixtures. Also semi-fitted tailored coat suits in plaids and mixtures with velvet collar and full plaited skirt.

For business and street wear you could get nothing more appropriate.

Come early today to get first choice.

THE UNIQUE
CLOAK AND SUIT HOUSE
245 SOUTH BROADWAY

Our Prices Are Lowest — **BRENT'S** — Our Goods Are Dependable
710, 712, 714, 716, 718 South Main St.

Glance Over These Values

And compare them with the exorbitant Trust prices. They are genuine bargains and ought to appeal to you. Come and see them.

Floor Covering

Good grade linoleum, good patterns and colors. Our Anti-Trust price 45c yard.

Other linoleum, 50c, 60c, 65c, 75c, 85c and up. Fine Brussels rugs, size 9x10-6, a large assortment of patterns. Our Anti-Trust price $12.75

Handsome Brussels rugs, size 9x12, fine patterns and colors $15.00

A Real Extension Table Bargain

A handsome solid oak extension table; has 42-inch square top with reinforced corners; has handsome patent screw legs, comes in golden and weathered finish. Our Anti-Trust price $11.00

Anti-Trust Chairs

We are very proud of our chair line. We always have just the chair you want and plenty of them. Never just out.

Fine solid oak chair, saddle seat; the popular box seat style; comes in golden and weathered oak. Our Anti-Trust price $2.25

Other box seat chairs $2.75, $3.00, $3.25, $3.50, $3.75, $4.00, $4.50, $5.00, $5.50 and up.

Anti-Trust Go-Carts

We have go-carts of every description.

A good folding go-cart with rubber tires, folds up clean. $2.25

Handsome go-cart, folds up, has reclining back, good cushions and parasol $8.75

Other go-carts $1.95, $2.75, $3.00, $3.50, $4.00, $4.50, $5.00, $6.00, up to $37.50.

Anti-Trust Dressers

This week a fine solid oak dresser; has 19x40 base; has pattern French plate mirror, 20x24. Our Anti-Trust price $10.75

Coal Stoves and Ranges

We have a good medium size coal and wood stove; has four covers and 12-inch oven. Ask for our No. 703 Sheffield $8.50

We sell the popular "PEERLESS" stoves and ranges. We have sold the "Peerless" for several years and they have proven satisfactory.

Our No. 6A Peerless has five covers and 12x14 square oven, $12.50.

Our No. 7C and No. 7A Peerless have five covers and 14½x15½ square oven, $16.50.

Our No. 7 Jr. and No. 7F Peerless have six covers and 15x18 square oven, $20.00.

Our No. 68-16 Grand Peerless steel range has six covers, 16x18 square oven; has thermometer in oven door; cooking surface is 26x32 and has 7-inch extension end shelf $32.50

Anti-Trust Trunks, Suit Cases, Etc.

We are closing out our line of trunks, suit cases, etc. We are giving a genuine Anti-Trust discount of 25 per cent. on this line.

$4.00 Suit Cases	$3.00
$6.00 Suit Cases	$4.50
$4.00 Trunks	$3.00
$6.00 Trunks	$4.50
$8.00 Trunks	$6.00
$10.00 Trunks	$7.50

Anti-Trust Pictures

We want you to see our pictures. We have made a 25 per cent. discount on our entire line.

$2.00 Pictures	$1.50
$3.00 Pictures	$2.25
$4.00 Pictures	$3.00
$5.00 Pictures	$3.75
$6.00 Pictures	$4.50

Pianos at Reduced Prices

We have just received a car of fine upright Pianos. Some of them were a trifle damaged in the car. As far as service is concerned they are not hurt at all—just a slight mar or scratch here and there. But we do not want to refinish them so we are going to sell them at $137.50, $145, $160, $175, $185 and $198. They are certainly bargains at these prices. Come early. If out of the city send P. O. order and add $4.00 for boxing. We are sure you will be pleased.

A good "Pianista," the perfect piano player. Slightly used; in good order; oak case $75.00

One second-hand Square Piano in good condition $40.00
OTHER PIANOS $1 WEEKLY

Anti-Trust Pillows

We want to call your attention to our pillows. They are sanitary and odorless and are filled only with the best quality feathers.

Our special 3-lb. feather pillow $1.00
Our Merton 3½-lb. feather pillow $1.25
Our choice duck feather pillow $2.50
Our special mixture of goose and duck feather pillow $3.00
Our special D down pillow $3.50
Our special C down pillow $4.00

You never saw better pillows for the money.

REAL ESTATE RECORD.

HIGHEST PRICE OUTSIDE CITY.

HUNDRED TWENTY-FIVE A FOOT ON WEST ADAMS.

Lot Opposite Fourth Avenue Brings Fifteen Thousand Dollars—Corner of Grand Avenue and Eleventh Street Sold for Sixty Thousand. Many Deals Made Yesterday.

Wright & Callender Company has sold a lot on West Adams street, outside the city limits, that establishes a new record for frontage in that locality. The transafer is from Mrs. Ivy G. Russell to J. M. Neeland, on the south side of West Adams, just opposite Fourth avenue, 125x500 feet, for $15,625. This is at the rate of $125 a front foot. It is said that the purchaser intends to improve the lot in the near future with a handsome residence.

GRAND AND ELEVENTH.

M. N. Newmark has sold to Richard Harvey, Jr., the northwest corner of Grand avenue and Eleventh street, 90x150 feet, improved with a very fine house, formerly the home of Harris Newmark. The price was $80,000.

SIXTEENTH-BURLINGTON.

Dolton & Austin report the sale of the northwest corner of Sixteenth street and Burlington avenue, 93x146 feet, improved with a two-story eight-room house on the inside lot, No. 1451 Burlington avenue, Emma E. and Arthur J. Little and Nellie Markay Conner to T. C. Radbone. Consideration, $8,000. Mr. Radbone made this purchase on the strength of the widening, paving and other improvements now being done and arranged for on Sixteenth street.

ON NORTH RAYMOND.

G. Frene Morcom has bought a handsome villa property on North Raymond avenue, Pasadena, paying for it about $12,500. The property consists of a lot 250x120 feet and the home is a modern one of ten rooms. There is a bath and garage on the rear of the lot and the whole is beautiful with many fine trees, the growth of twenty years and more. There are several fine orange and lemon trees among them. The front of the lot is laid out in lawn and beautiful flower beds. The home is well up toward the base of the San Gabriel mountains and the view extends far out over the whole great San Gabriel Valley and to the sea. Catalina Island, twenty miles out from San Pedro harbor, lies on the far horizon.

The Pioneer Investment and Trust Company has elected C. C. Patterson, recently cashier of the Exchange National Bank, Lexington, Ky., as secretary, vice Fred A. Rosenfeld, resigned.

MANHATTAN PLACE.

Wright & Callender Company has sold for Mrs. M. E. Brood to Hon. J. D. Lewis of San José the handsome residence, No. 1511 Manhattan Place, for a handsome consideration, $15,000. Mr. Lewis has recently come to Los Angeles from San José, and will make his home here in the future. He was formerly Federal judge in Idaho, and was the State of Washington. He is well known in legal and financial circles both in Seattle and San José. The fact that he has just purchased is a very handsome one, being of an imposing style of architecture externally, while the interior is most artistically designed, and is finished throughout in oak, mahogany and other woods.

FAST SMALLER DEALS.

Allison Bros. report the following sales:

Walter Rose to a local investor, the southeast corner of Pico and Georgia streets, 82½x150 feet, improved with cottage and flat building, $30,000.

E. F. Gilbert to Charles E. Sumner, an unimproved lot on the west side of Lucile street, 200 feet from Fifth street, 75x150 feet. Now owner will improve this fine high, sightly lot with a ten-room two-story frame residence to cost about $5000. $2900.

Walter Rose to August Freese, the northeast corner of Washington and Alderman streets, 88x210 feet, improved with a modern ten-room residence; $26,000.

E. F. Gilbert to a local investor, an unimproved lot on the west side of Shirley Drive, 200 feet south of Fifth street, 75x150 feet; $3200.

Briggs & Co. to Charles E. Sumner, an unimproved lot on the west side of Lucile street, 200 feet from Linden avenue, 75x150 feet, $3150.

E. F. Norton to E. May Eaton, a two story twelve-room double flat building, No. 2627-9 Gratton street, lot 56x150 feet; new owner buys this property as an investment; $9500.

Walter Rose to Frederick Romig, six-room bungalow, No. 1734 Magnolia avenue, 32½x160 feet, $2550.

Alice J. Dearing to M. S. Robertson, an unimproved lot on the west side of Henlo avenue, sixth lot north of Fifth street, 60x147 feet, $2560.

Allison Bros. and Arnold & Dodge to A. E. Wetzen, an unimproved lot on the southeast corner of Fourth and Manhattan Place, 60x150 feet; new owner will improve with a modern ten-room residence in the near future for home; $2200.

Allison Bros. and Arnold & Dodge to J. F. Slems, an unimproved lot on the west side of Manhattan Place, 200 feet south of Fourth street, 60x150 feet, $1950. New owner will improve this lot with a fine two-story nine-room residence, cost about $8500, for a home, in the future; $1900.

Allison Bros. and Arnold & Dodge to A. F. Witzen, an unimproved lot on the west side of Manhattan Place, 200 feet south of Fourth street, 60x150, for $1900.

Ralph W. Brown has sold to D. J. Brownstein a lot 70x156, on the west side of Westmoreland avenue, near Sixth street, consideration $1000. Mr. Brownstein has had plans prepared for a residence to cost $10,000. Work on the construction will be pushed in a week or two. This sale is reported by Wright & Callender Company.

PREPARING FOR BIG TIME.

Malaikah Temple Appoints Committee to Make Gay the Stay of Visitors.

The nobles of the Mystic Shrine have appointed an executive committee to look after the entertainment of the imperial Council and visitors when the Shriners have their big time here next May. M. H. Flint is the chairman of it, and George A. Fitch the executive secretary. Charles L. Field, imperial potentate, and George H. Fraser, potentate of the Islam Temple of San Francisco, are ex-officio members and will act in conjunction with the Malaikah Temple.

The remaining members of the committee and the duties that have been assigned them, are as follows: Frederick Hinkes, reception and entertainment of the Imperial Council; Robert Wankel, entertainment of visiting

Special
2.50
oday

t on sale today
yell new, up-to-
Talking Suits at
).

e are the smart-
ettiest medium
suits we have
house.

ng the lot are
Coat effects in
plaids and the
ixtures. Also
fitted tailored
its in plaids and
es with velvet
nd full plaited

business and
year you could
hing more ap-
te.
e early today to
choice.

E
QUE
T HOUSE
BROADWAY

Our Goods
Are Dependable

These

uine bargains and ought to

t Go-Carts
description.
th rubber tires, folds up closely.
us reclining back. **$8.75**
$3.00, $3.50, $4.00, $4.50, $5.00.

st Dressers
ser; has 19x40 base; has pattern
ar Anti- **$10.75**

s and Ranges
coal and wood stove; has four
for our No. 703 **$8.50**
"LE283" stoves and ranges. We
veral years and they have proven

e covers and 13x14 square oven,

Peerless have five covers and

eerless have six covers and 15x16

e steel range has six covers,
meter in oven door; cooking sur-
nsion **$32.50**

ust Pictures
ur pictures. We have made a
n our entire line.
$1.50
$2.25
$3.00
$3.75
$4.50

d Prices
of them were a trifle damaged
rt at all—just a slight mar or
n so we are going to sell them
bargains at these prices. Come
boxing. We are sure you will

and Square **$40.00**
od condition
ER PIANOS $1 WEEKLY

ws
tary and odorless and are filled

ixture of goose and duck
ow $3.00
down pillow $3.00
down pillow $4.00
money.

REAL ESTATE RECORD.

HIGHEST PRICE OUTSIDE CITY.

RED TWENTY-FIVE A FOOT ON WEST ADAMS.

Opposite Fourth Avenue Brings Thousand Dollars—Corner Grand Avenue and Eleventh Sold for Sixty Thousand. Deals Made Yesterday.

& Callender Company has a lot on West Adams street, out- the city limits, that establishes a record for frontage in that local- The transfer is from Mrs. Ivy G. to J. M. Neeland, on the south of West Adams, just opposite avenue, 125x360 feet, for $15,625. is at the rate of $125 a front foot. is said that the purchaser intends improve the lot in the near future a handsome residence.

GRAND AND ELEVENTH.

N. Newmark has sold to Richard Jr., the northwest corner of avenue and Eleventh street, 90x improved with a very fine formerly the home of Harris The price was $60,000.

SIXTEENTH-BURLINGTON.

& Austin report the sale of northwest corner of, Sixteenth and Burlington avenue, 98x146 improved with a two-story eight- house on the inside lot, No. 1451 avenue, Emma E. and Ar- Little and Nellie Markay Con- T. C. Radbone. Consideration, Mr. Radbone made this pur- on the strength of the widen- paving and other improvements being done and arranged for on Sixteenth street.

NORTH RAYMOND.

Morcom has bought a hand- lot property on North Ray- avenue, Pasadena, paying for it $3,500. The property consists of 100x120 feet and the home is a one of ten rooms. There is and garage on the rear of the the whole is beautiful with trees, the growth of twenty and more. There are several oranges and lemon trees among The front of the lot is laid out and beautiful flower beds. The up toward the base of the mountains and the view far out over the whole great Valley and to the sea. Island, twenty miles out from harbor, lies on the far hor-

Pioneer Investment and Trust has elected C. C. Patterson, cashier of the Exchange Na- Bank, Lexington, Ky., as sec- vice Fred A. Rosenfeld, re-

MANHATTAN PLACE.

& Callender Company has Mrs. M. E. Brood to Hon. J. of San José the handsome No. 1511 Manhattan Place, consideration, $15,000. Mr. recently come to Los An- San José, and will make here in the future. He was Federal judge in Idaho, and State of Washington. He known in legal and financial in Seattle and San José. since that he has just pur- very handsome one, being ing style of architecture while the interior is most designed, and is finished in oak, mahogany and

SMALLER DEALS.

Bros. report the following

Rose to a local investor, the corner of Pico and Georgia 50x156 feet, improved with flat building, $30,000.

Gilbert to Charles E. Sumner, improved lot on the west side of street, 200 feet from Fifth 50x150 feet. New owner will this fine high, sightly lot nine-room two-story frame resi- to cost about $5000, $2900.

Rose to August Freese, the corner of Washington and streets, 88x210 feet, im- with a modern ten-room resi- $8,000.

Gilbert to a local investor, an improved lot on the west side of Drive, 200 feet south of Fifth 50x150 feet; $3200.

& Co. to Charles E. Sumner, improved lot on the west side of street, 200 feet from Linden 50x150 feet, $3150.

Norton to E. May Eaton, a two twelve-room double flat build- No. 1057-9 Gratton street, lot 50x new owner buys this prop- as an investment; $9500.

Rose to Frederick Romig, seven bungalow, No. 1734 Magno- avenue, 22½x160 feet, $2550.

J. Dering to M. S. Robertson, improved lot on the west side avenue, sixth lot north of street, 60x147 feet, $2500.

Bros. and Arnold & Dodge E. Wetzen, an unimproved lot southeast corner of Fourth and Place, 60x150 feet; new will improve with a modern ten- residence in the near future for $2200.

Bros. and Arnold & Dodge F. Sierra, an unimproved lot on west side of Manhattan Place, 200 south of Lindon avenue, 50x150

Bros. and Arnold & Dodge F. Sierra, an unimproved lot on west side of Manhattan Place, 200 south of Fourth street, new will improve this lot with a two-story nine-room residence, about $3500, for a home, in future; $1900.

Bros. and Arnold & Dodge Witzen, an unimproved lot on east side of Manhattan Place, 200 south of Fourth street, 60x150, for

W. Brown has sold to D. J. a lot 70x150, on the west Westmoreland avenue, near boulevard, consideration Mr. Brownstein has had plans for a residence to cost $10,000. on the construction will be in a week or two. This sale is by Wright & Callender Com-

PREPARING FOR BIG TIME.

Mokiah Temple Appoints Com- mittees to Make Gay the Stay of Visitors.

Nobles of the Mystic Shrine appointed an executive committee after the entertainment of the Imperial Council and visitors when Arabians have their big time here Mar. M. H. Flint is the chair- of it, and George A. Fitch the secretary. Charles L. Field, Imperial potentate, and Georg- potentate of the Islam Temple San Francisco, are ex-officio mem- and will act in conjunction with Mokiah Temple.

remaining members of the com- and the duties that have been them, are as follows: Free- reception and entertainmen- Imperial Council; Robert Wan- entertainment of visiting patrols; Oscar Morgan, headquarters and bureau of information; Clarence Haydock, incoming transporation facilities; L. J. C. Spruance, entertainment of visiting nobles and ladies; Edward Strasburg, electric railway excursions; William D. Stephens, badges and souvenirs; F. J. Zeehandaar, promotion and publicity; A. B. Cass, finance; W. H. Harrison, hotels; R. H. Jefferies, barbecue; Leo V. Youngworth, steer roping contest and wild west show; M. H. Newmark, decorations; W. P. Jeffries, ball; David Martin, music; Herbert L. Cornish, automobiles and tallyhos; George E. Nagel, catering and theaters; A. W. Skinner, reception; F. Irwin Herron, press and printing; Frank Lawton and A. Ed Robinson, Venice Day entertainment.

ROOSEVELT CAMP BENEFIT.

Proceeds to Go to Relief Fund for Widows and Orphans of Spanish War Veterans.

On Tuesday evening Camp Roosevelt, No. 9, Department of California United Spanish War Veterans, will be tendered a benefit performance of "Brother Officers" at the Belasco Theater in aid of the relief fund. The object is worthy, as this fund is devoted to the aid and support of needy widows and orphans of soldiers who died in the Spanish-American War and the Philippine campaign, and also those who were members of Roosevelt Camp at the time of their death. With this fund the members of the camp are also buying a plot at Rosedale Cemetery adjoining that of the G.A.R., where deceased comrades can be given military interment.

The citizens of Los Angeles are showing their appreciation of these men who followed the flag to foreign shores, and who are trying to show that the bond of comradeship was not dissolved with their return to their duties as citizens, by responding promptly and generously to their appeal for support. A packed house that night seems assured. The theater will have all its boxes draped with the American flag. Several prominent retired army officers who are now residing in Los Angeles are expected to be present, and between the decorations and the uniforms the Belasco will present an appearance. Added interest in the event is due to the fact that Lewis S. Stone, the Belasco leading man, is also a "vet," having served as a first lieutenant in the Second United States Cavalry in Cuba.

ACCUSED OF STRIKING BOY.

Man Arrested Charged With Injuring Lad With Rock and Chasing Him With Shotgun.

L. Cuginier, living at Summit and Utah streets, is accused of brutally striking Andrea Mandona, a small Mexican boy, with a rock, and then chasing him with a shotgun, yesterday afternoon. Witnesses disarmed Cugnier, who fought desperately Wagon Officer Lee Heath when arrested.

According to men who say they saw the affair, Cugnier was drunk, and the boy was playing on his property. Cugnier is said to have thrown a large stone at the lad, and then to have run into his house and emerged with the shotgun in his hand. In a fury he pursued the boy with this weapon.

The police were notified, and the wagon sent out. Heath found Cugnier still belligerent. So, fiercely did the man fight that it was necessary to handcuff him. He claimed the child hurt himself accidentally. A battery charge was placed against the prisoner.

CHECK AND PUFF SEPARATE.

Friends Claim Valuable Bit of Paper Belonging to Barbee Hook, Others Claim Bag.

The $50,000 check upon the Chase National Bank of New York made out by Mrs. Mary B. Hook in favor of her son, Barbee S. Hook, and which was found in the grill room of the Alexandria Hotel, has been claimed by friends of young Hook.

In connection with the claiming of the check the statement is made by the management of the hotel that the check and the powder puff and bag which were associated together at the time of finding were not connected.

The check with its $50,000 of face value was found on the floor of the grill room about 4 o'clock in the afternoon, after a party of gentlemen had dined there. The walter who found the piece of valuable paper retained it in order to personally turn it over to the management of the hotel. Later in the evening, the management states, a party of four dined at the same table, and after they had gone the powder puff and bag were found on the floor. Both articles were turned over to the management of the hotel, and a yellow morning newspaper published a distorted account of the affair in an effort to show that the valuable check had at one time rested in the powder puff bag.

Young Hook dined the same evening at the Jonathan Club with three gentlemen friends. The powder puff and bag have been also claimed.

LISTENS TO GRAIN MEN.

Interstate Commerce Commission Learns That Railways Let Elevators.

[BY THE ASSOCIATED PRESS—A.M.]

OMAHA (Neb.) Oct. 24.—Interstate Commerce Commissioners Clark and Lane continued here today the hearing on matters connected with the grain trade. About 200 grain men of Omaha and Council Bluffs have been subpoenaed to testify and it is understood that others will come from different points in the State. Attorney John H. Marble represents the commission. J. E. Von Dorn of Council Bluffs testified that the elevator company of which he is the head, besides operating an elevator at Council Bluffs, does business at Underwood and Neola, Iowa. In both places the elevators are rented from the Rock Island Railroad Company. At Underwood they pay $125 a year and at Neola $200.

A committee was appointed this afternoon for the purpose of formulating a uniform system of organization of coöperative bodies. No merging of coöperative bodies is contemplated, but it is proposed to have all coöperative societies work under the guidance of a strong central organization.

REASSIGNS POLICE.

Commissioner Plans General Shift of the Whole Force Before Election.

[BY THE ASSOCIATED PRESS—A.M.]

NEW YORK, Oct. 24.—Police Commissioner Bingham gave notice yesterday of the biggest shake-up in the history of New York's police force. He said the entire force, about 7000 men, would be affected.

The wholesale transfer will include inspectors, captains, other grades of officers and patrolmen. The shift will be made before election day.

Toilet Needs
Pear's Unscented Soap 10c.
50c Pompeiian Massage Cream 35c.
15c Munger's Talcum Powder 5c.
25c Graves' Tooth Powder 12½c.

The 5th STREET Store
Both Phones 874. Broadway, Cor. 5th St.

50c Silk Gloves..... 25c
Silk lisle gloves in good colors and all sizes; firmly woven and have a beautiful silk finish; perfect fitting gloves worth 50c a pair.

New Fall Oxfords
For Women—Aisle 3

The "Elite" Shoe $3.50 Value For $2.50
Made of patent colt, fine kid and gun metal leather; hand welted or hand turned soles; variety of toes and lasts; Gibson tie ribbon lace styles with plain or capped toes. A standard make worth $3.50 regularly. Thursday here, per pair, $2.50.

The "Burt" $3.00 Shoe for Women $2.00
The well known "Burt" $3.00 women's shoe here in all leathers; soft, pliable soles and extension soles for winter; news lasts and styles; college or regular cuts; priced specially for Thursday's business at $2.00 a pair.

$2.00 Gibson Ties..... $1.50
Fine grain kid Gibson ties for women; made with patent tips and medium close edge soles; large eyelets; well made and finished and neat for street or dress wear; worth $2.00 a pair. Thursday at $1.50.

Women' $17.50 Tailored Suits On Sale Thursday, 2d Floor, at... $14.98
Panama and cheviot suits in plaids, checks and mixtures; trimmed with braid, tailor strapped and stitched; skirts gored and plaited, strapped and trimmed to match; all sizes; $17.50 value. Thursday at $14.98.

Women's New $6.50 Dress Hats $4.48
Fancy shapes, sailors, roll rim and fancy hoods; cleverly trimmed with wings, quills, aigrettes and fancy feathers; good assortment of styles on the second floor; good $6.50 values. Today for $4.48.

$1.00 Flowers and Foilage for 48c
Roses in velvet, silk and linen materials in all wanted colors; velvet foliage to match flowers; regular $1.00 value today for 48c.

$1.75 Black Peau De Soie $1.40 Yd.
Heavy all silk double faced peau de soie; beautiful black with a very rich finish; a real good silk bargain; good value at $1.75 a yard. Today, main floor, at $1.40.

50c 19 inch all Silk Taffeta 39c Yd.
Full 19 inches wide and soft finish silk taffeta; good black; a regular 50c quality; today for 39c a yard.

85c Black and White Woolens 57c Yd.
Henriettas, panamas, veilings and mohairs; 38 to 50 inches wide; splendid materials worth up to 85c a yard. Today at 57c.

$1.50 Rainproof and Fancy Suitings $1.19
Cravenetted cloths and fancy coverts in a complete line of new fall shades; 54 inches wide; good $1.50 value; today for $1.19 a yard.

15c Women's Hose 6¼c
Women's fast black cotton hose with double soles, heels and toes; there are 100 dozen of them and they have been in a wreck and have been slightly wet. They are worth 15c a pair. Priced Thursday at 6 1-4c a pair to clean them out in a hurry.

25-cent Infant's Hose 10c
Colored cashmere stockings with silk heels and toes; a few white in the lot; nearly every size; worth 25c a pair. Thursday at 10c.

25c Boys' and Girls' Stockings 17c
Two cases children's fast black full regular made cotton and lisle thread hose; girls' are medium weight and boys' heavy weight; all sizes; worth 25c a pair. Thursday at 17c, or 6 pair, $1.00.

Values from Fourth Floor

$1.00 SOFT COTTON BLANKETS 69c A PAIR
10-4 tan, gray or white cotton blankets with pretty striped borders.

$2.50 Good Warm Blankets $1.85 a Pair
Extra large 12-4 tan, gray or white blankets with fancy borders; extra warm and fleecy.

$1.25 Soft 11-4 Blankets 98c a Pair
Good, big 11-4 white, tan or gray blankets with pretty borders; good warm blankets.

$3.00 Robe Blankets $1.98 Each
Fancy robe blankets with jacquard figured centers and pretty borders; suitable for bath robes, etc.

$5.00 Wool Blankets $3.98 a Pair
Thick 11-4 white or gray wool blankets with pretty borders and well finished ends.

$2.50 White Blankets $1.25 a Pair
Good 11-4 white blankets with pretty borders; soft and fleecy.

Values from Third Floor

$4 Arabian Lace Curtains $2.48
New Italian filet Arabian colored curtains in new Colonial and Mission styles with handsome borders; curtains worth $4.00 a pair. On sale Thursday at $2.48.

$3 White Lace Curtains $1.98
Fine white Scotch net curtains 54 inches wide and 3½ yards long; swell new floral, scroll and medallion borders; splendid $3.00 curtains; Thursday $1.98 a pair.

$2 Arabian Lace Curtains $1.25
Handsome new Arabian colored curtains, 54 inches wide and 3 yards long; new floral, scroll and medallion borders; curtains worth $2.00 a pair.

$10 Tapestry Portieres $7.48
Handsome mercerized curtains 50 inches wide and 9 feet long; have heavy knotted fringed ends and some with wide Persian tapestry borders; all the wanted colorings; good $10.00 value.

WHAT JOY THEY BRING TO EVERY HOME

as with joyous hearts and smiling faces they romp and play—when in health—and how conducive to health the games in which they indulge, the outdoor life they enjoy, the cleanly, regular habits they should be taught to form and the wholesome diet of which they should partake. How tenderly their health should be preserved, not by constant medication, but by careful avoidance of every medicine of an injurious or objectionable nature and if at any time a remedial agent is required, to assist nature, only those of known excellence should be used; remedies which are pure and wholesome and truly beneficial in effect, like the pleasant laxative remedy, Syrup of Figs, manufactured by the California Fig Syrup Co. Syrup of Figs has come into general favor in many millions of well informed families, whose estimate of its quality and excellence is based upon personal knowledge and use.

Syrup of Figs has also met with the approval of physicians generally, because they know it is wholesome, simple and gentle in its action. We inform all reputable physicians as to the medicinal principles of Syrup of Figs, obtained, by an original method, from certain plants known to them to act most beneficially and presented in an agreeable syrup in which the wholesome California blue figs are used to promote the pleasant taste; therefore it is not a secret remedy and hence we are free to refer to all well informed physicians, who do not approve of patent medicines and never favor indiscriminate self-medication.

Please to remember and teach your children also that the genuine Syrup of Figs always has the full name of the Company—California Fig Syrup Co.—plainly printed on the front of every package and that it is for sale in bottles of one size only. If any dealer offers any other than the regular Fifty cent size, or having printed thereon the name of any other company, do not accept it. If you fail to get the genuine you will not get its beneficial effects. Every family should always have a bottle on hand, as it is equally beneficial for the parents and the children, whenever a laxative remedy is required.

JEFFERSON ST. PARK

On the corner of West Jefferson and Arlington streets only 20 minutes ride on Interurban West Jefferson St. car.

MILLIONS of dollars have been made in Los Angeles during the past few years, mostly from real estate. Millions more will be made within the next five years, by far the largest share of which will be from real estate.

There is no other investment that can be made in Los Angeles which will bring so great returns with so little risk and responsibility.

Have you made your share of the millions, or have you stood around and watched the other fellow make it?

Are you going to let the other fellow get your share of the millions to come?

All you have to do is to invest in the right spot. The rest will take care of itself, so to speak.

JEFFERSON STREET PARK is in the direct path of Progress, Profit and Prosperity. It is in the best part of the Southwest, the most popular and most rapidly growing section of the city. It is on Jefferson street, "the great boulevard to the sea." It has first-class improvements, including the finest water in Southern California piped to each lot.

For homes, for investment or for speculation it is the best moderate price tract in Los Angeles. It will make money for you. Go out and see it, and you will agree that every word we have said is true.

Lots from $575 Up

One Fourth Cash. Balance Very Easy Terms.

For maps and full information see owners' representatives

G. G. Johnson Home A3152 — 204-5 BRYSON BUILDING
Ben. N. Powers Home A3041 — 234 BYRNE BUILDING

ARTHUR W. KINNEY CO.
119 MERCHANTS' TRUST BLDG.
Home A9242. Ground Floor. Main 3233.

Knabe-Angelus

For those who love music and long to play, yet have not the inherent instinct or the patience to learn difficult piano music, this marvelous player piano is designed.

The brilliant tone of the Knabe piano can be heard at its best when brought out by the famous Angelus player, inside the piano. Fill leisure hours with joy and pleasure by having a Knabe-Angelus in your home. Come in today and see it.

Pianos tuned, rented, moved, repaired.

The Wiley B. Allen Co.
Established 1876 INC. KNABE PIANOS
416-418 South Broadway

Ask conductor to stop at Hidalgo Avenue, Alhambra. Get free tickets of Wiesendanger, Room 312, 207 So. Broadway

Alhambra Park Tract

BUY A LOT ON

Hidalgo Avenue

THE FINEST BOULEVARD IN ALHAMBRA

$350 $50 Cash $10 a Month

You will DOUBLE YOUR MONEY on any one of these lots.

Free tickets today or for Sunday.

T. Wiesendanger, Room 312, 207 So. Broadway

Save Pain and Money

Painless extraction 50c; filling 50c; gold crowns $5.00; bridge work $5.00; plates $5.00 up. All work is painless and fully guaranteed. Free! Cleaning and extracting with other work. Open evenings and Sunday mornings.

TWIN BROS., Painless Dentists.
305½ S. Spring st., Ramona Blk.
Phone A5291. Dr. Gleaves, Mgr.

IVERS & POND PIANOS Sole Agents
J. B BROWN MUSIC CO., 648 South Broadway

SAVES THE HORSES, HASTENS BUILDING.

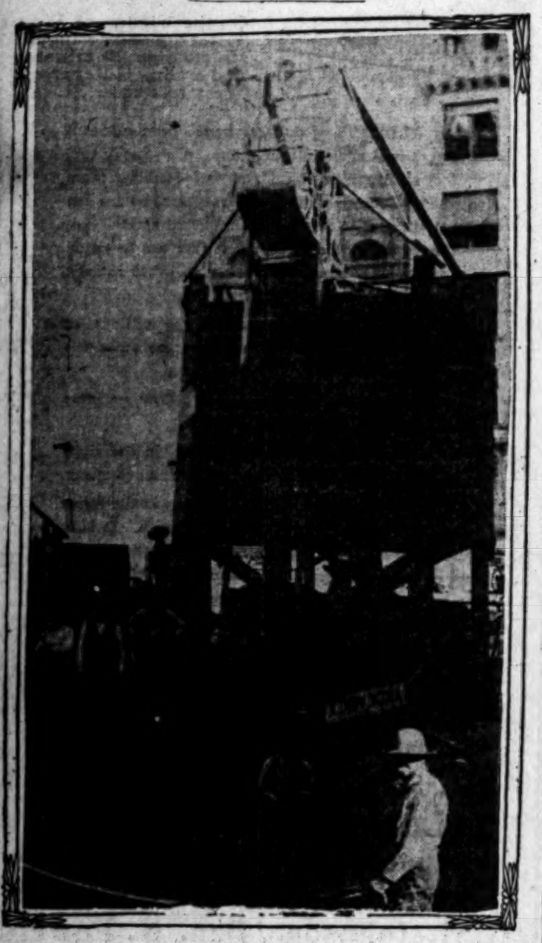

Machine that lifts dirt from building excavations and saves horses from many terrible pulls.

ONE of the newest mechanical contrivances to facilitate the excavation for the numerous new buildings reared in Los Angeles has been perfected by J. A. Roberts of the Roberts Realty and Construction Company.

By the use of a simple device half a score of horses, wagons and dozens of workingmen are eliminated from the work. It is now in operation at Hill and Third streets, where a large building is to arise. About half of the men and over half of the time are saved.

It consists of a hoist which operates an iron bucket carrying one-half cubic yard of dirt. The hoist is operated by an electric motor and drum. The uprights, which resemble the skip hoist upon a blast furnace, are buried beneath the surface about ten feet. A chute leads from where the dirt scoops are emptied to the iron bucket resting at the bottom of the hoist. At a signal the bucket is raised to the top of a ten-foot-square inclosure, where it automatically dumps. Beneath this inclosure is a driveway for the teams. A door at the bottom of the large box is operated by a man standing near the wagon.

The hoist delivers much more dirt than can be carried away by the wagons, and as a result a quantity gathers in the big planked box which insures against delay in loading the wagons as they drive up.

Yesterday over 216 wagonloads of dirt were hauled out with four scrapers and two plows working. The contrivance so far has resulted in over a half saving in the cost of excavating a foundation.

C. H. Millard is foreman of the job, and has had considerable to do in perfecting the apparatus. He said yesterday that the record of 216 wagons a day could be almost doubled if it were possible to secure enough men and teams to carry away the dirt handled by the machine.

The cost of building the machine is said to be so low that it does not materially affect the cost of the work, and it can be used indefinitely, as there is very little wear.

The old method of driving the wagons beneath a structure upon which the scoops were dragged by horses, and then dumped into the wagons below, has been superseded. It is a boon to horses, saving the struggling teams many a terrible pull up a steep incline with a heavy load of earth.

STORM STORMS ON ROSEBUD.

FOOT OF SNOW HITS THE RESERVATION.

Wires Down on the Main Line. Temperature Tumbles in Nebraska. Sioux Falls—Lifting of a Blockade. Colorado Trains on the Rock Island Resume Regular Schedule.

[BY THE ASSOCIATED PRESS—A.M.]

NORFOLK (Neb.) Oct. 24.—The storm still prevails in the northeastern part of the State and in Southern South Dakota.

There is a foot of snow on the Rosebud reservation.

Wires are down on the Northwestern's main line west of Stuart.

The temperature has fallen in the northwestern part of Nebraska.

Sleet is now falling.

"ROCK ISLAND" MOVES.

[BY THE ASSOCIATED PRESS—A.M.]

COLORADO SPRINGS (Colo.) Oct. 24.—The snow blockade on the Rock Island, which has completely tied that road up for the past thirty-six hours, has been lifted.

Trains resumed their regular schedule this morning.

BLUEFIELDS IS RUINED.

Recent Storm Leaves It Wrecked, Together With Surrounding Plantations.

[BY THE ASSOCIATED PRESS—A.M.]

BOSTON, Oct. 24.—The United Fruit Company's steamer Limon, which arrived here today from Port Limon, Costa Rica, reported that Bluefields, one of the most prosperous towns of Nicaragua, was in ruins and that all the banana plantations had been destroyed. Little Corn Island, off Nicaragua, Capt. Porter of the steamer reports showed no signs of life when the Limon passed, but contrary to published reports, Costa Rica appeared to have escaped damage of any consequence.

SAVINGS BANK CLOSED.

People's Institution in Washington City Shown to Be in a Condition of Insolvency.

[BY THE ASSOCIATED PRESS—A.M.]

WASHINGTON, Oct. 24.—The People's Savings Bank of this city was closed today by order of the Comptroller of the Currency. An examination by a national bank examiner showed the institution to be in an insolvent condition. John W. Schofield has been appointed receiver.

The bank is the second institution in the District to be closed within a week. A statement of the condition September 4 showed loans and discounts of $163,462; due from banks and bankers, $28,006; capital, $100,000; surplus, $8064, and deposits, $97,326. The total assets and liabilities are given as $210,369.

The Comptroller of the Currency states that the trouble with the bank was mainly due to large loans to the National Investment Company, of which J. S. Masters, a former president of the People's Bank, is president. These loans were made, the Comptroller says, during Masters's administration, and were inherited by the present management.

WANT TO BE MARTYRS.

London Suffragists Refuse Release and Force Judge to Commit Them.

[BY THE ASSOCIATED PRESS—A.M.]

LONDON, Oct. 24.—Ten woman suffragists who were arrested yesterday for rioting within the precincts of the House of Commons were arraigned in police court today and bound over to keep the peace for six months. Such a commonplace outcome of the affair did not meet with the views of the suffragists, who apparently desired to assume the role of martyrs.

The women were put out of court but continued to make a demonstration outside until they were again arrested. When the disturbances had somewhat subsided the police reassembled the defendants, who were then informed by the magistrate that they must immediately find sureties for their good behavior or be imprisoned for two months. The whole ten women refused to enter into recognizances and were removed to Holloway jail.

VILLA FOR AGRICULTURE.

ROME, Oct. 24.—[Exclusive Dispatch.] The celebraied Borghese villa and gardens are to be cut up for government agricultural buildings. Protests from all over Europe are pouring in.

What Is Style?

WHERE does style originate? Who starts it?

Style is elusive and undefinable; but it is no less a reality. The man who wants to be well dressed is subject to its laws, just as much as if he could tell exactly what they are.

Better drop in at Nicoll's today—and have a chat with one of our salesmen.

Trousers $6 to $12 Suits $25 to $50

Nicoll THE TAILOR

WILLIAM JERREMS' SONS.

350 SOUTH SPRING ST.

Every Home can be Well Furnished

Every home in Southern California can be comfortably furnished. We have the furniture necessary at our command. We have the capital necessary to make terms with those who cannot pay cash.

Our Generous Credit plan bears the endorsement of thousands who, by its aid, have been able to get away from either stuffy apartments or monotonous boarding houses. Look into it.

Want to Rent a House?
Perhaps You Can Find It In Our Free Rental Department

Princess Dressers
This Week
$21.50

The picture tells you how it looks, but to appreciate fully the quality of the dresser you must see it. We have this same design in quartered golden oak, birch and mahogany finish.

You don't need a trained eye to appreciate the splendid cabinet work. It is apparent at a glance. This special price is for this week only.

This Fine Range
$21.50

This is one of the celebrated Acorn stoves and it is just as nearly perfect as skilled help and the best of materials can make it. Has a six-burner top, a big oven; is a saver of fuel, a quick heater and a guaranteed baker. You can't find its equal in town for $30.00.

$18.50 for Dresser Like This

Just Like The Picture. One of Our Most Popular Designs. Extra Heavy Mirror.

You Have Your Choice of Mahogany Finish or Birch. The Finishing is Perfect.

Steel Ranges $2.50 Down
And $1.00 a week

Your Choice From The Celebrated Acorn Line

They Are The Best In The World

Have a House to Rent?
You Can Get a Tenant Through Our Free Rental Department

Dressing Tables
This Week
$18.75

A design which matches the Princess dresser opposite and which we can furnish in quartered golden oak or mahogany finish. It is made in the same factory and is equally good from every standpoint. The mirror is French plate, heavy beveled. The front is swelled and mirror supports are carved. $18.75 is a very low price for this table.

Fine Gas Range
$16.50

Another of the Acorn triumphs. It is a perfectly constructed stove in which is incorporated all the modern features and late improvements. It has a record for gas saving and is never seen in the repair shops. $20.00 is what you pay for its imitators. Be safe and get the original at $16.50.

This Handsome Bed $10.50

This sketch was drawn from the bed itself. The color is apple green with a dash of gold or trimming. It is a bed that will give you great service.

OPEN SATURDAY EVENING

Look Out for the Specials.

A Splendid Bed Like This $9.50

The picture does not do it justice, for it fails to show how heavy and strong it really is. The color is green with gold for decoration. We challenge you to match it elsewhere under $11.00.

543-545-547 SO. BROADWAY
Mackie-Fredericks Co.
LOS ANGELES, CAL.

$4.00

San Diego and Return

Every Day to October 31
Return limit November 15

Santa Fe

334 South Spring
Both Phones 738

PLATES, CROWNS, BRIDGEWORK ONLY $2.50

FREE—Cleaning, Extracting, Examination—FREE

No need paying higher prices. All work painless and guaranteed to be the best. Fillings 50c. Operating a dental laboratory enables us to do work at these prices, in other words, viz. "From the Maker to the Consumer."

Boston Dental Office

239½ So. Spring St.
Open evenings and Sunday forenoons

Men's Clothing Fall and Winter Now on Sale at

DESMOND'S
CORNER THIRD AND SPRING STREETS

LAMB'S DEPARTMENT MARKET 452 S BDY PHONE EX 398

Two Routes East

Via

Rock Island

Through trains or through cars both ways via El Paso and via Colorado.

Short, quick and direct lines.

If you wish, one of our traveling men will call and tell you about the dining car and meal service, through sleeping car arrangements, berth rates, etc. Use this coupon:

F. L. MILLER, District Pass. Agent, 257 So. Spring Street, LOS ANGELES.

I expect to leave California for _____ (destination) about _____ (approximate date).

Please quote rates and send information to

Name _____

Address _____

F. W. THOMPSON, General Western Agent, SAN FRANCISCO.

First Class and Tourist Sleepers

SALT LAKE ROUTE

Are included in the equipment of

Los Angeles Limited to Chicago

Leaves Los Angeles daily at 2:45 p. m. Third day at noon in Chicago. A delightful trip in a palatial train over the

Salt Lake Route, Union Pacific & Northwestern

Dining car service is of particular excellence and there's much to see along the way.

Full particulars at all Salt Lake Route offices, especially at 601 So. Spring St. and First St. Station, Los Angeles.

P. S.—The roadbed is oiled on the Salt Lake Route.

Ocean Steamers.

North-German Lloyd

FAST EXPRESS SERVICE

PLYMOUTH—CHERBOURG—BREMEN

Kronprinz Cec. 27 noon | Kronprinz Jan. 3 11 a.m.
Kaiser Nov. 6 10 a.m. | Kronprinz —Jan. 31
Kaiser W. II Nov. 20 9 a.m. | Kaiser W. II —Feb. 14
Kaiser Dec. 4 10 a.m. | Kronprinz —Feb. 28

TWIN-SCREW PASSENGER SERVICE

PLYMOUTH—CHERBOURG—BREMEN

*Chemnitz Oct. 25 11am | *Friedrich —Jan. 7 11am
*Trave, Nov. 1, 10 a. m. | *Main —Jan. 14
*Brand'g'g, Nov. 8, 10am | *Chemnitz —Jan. 21
*Bremen Nov. 15 10am | *Ribbeck, Jan. 28
*Bremen direct.

MEDITERRANEAN SERVICE

GIBRALTAR—NAPLES—GENOA.

K. Luise Oct. 27, 11am | K. Albert Jan. 2 11am
K. Albert Nov. 10 11am | [illegible] Jan. 9
K. Irene Dec. 1 11 am | [illegible] Feb. 1
K. Luise Dec. 8 11 am | [illegible] Feb. 15

? Omits Gibraltar. * Omits Genoa.

From Bremen Piers, 3d and 4th sts. Hoboken.

NORTH GERMAN LLOYD TRAVELERS CHECKS GOOD ALL OVER THE WORLD.

Ben. OELRICHS & CO., No. 5 Broadway, NEW YORK. ROBERT CAPELLE, 461 BROADWAY, OAKLAND, CAL.

AMERICAN LINE

Plymouth—Cherbourg—Southampton

Philadelphia, Nov. 1 | New York, Nov. 8
St. Paul, November 15 | St. Louis, Nov. 22

Philadelphia—Queenstown—Liverpool

Westernland, Nov. 2 | Haverford, Nov. 16
Merion, November 9 | Noordland, Nov. 23

ATLANTIC TRANSPORT LINE

NEW YORK—LONDON DIRECT.

Mesaba, November 5 | Minneiska, Nov. 19
Minneapolis, Nov. 12 | Mesaba, Dec. 3

RED STAR LINE

NEW YORK—ANTWERP—PARIS

Zeeland, November 7 | Vaderland, Nov. 21
Kroonland, Nov. 14 | Finland, Dec. 5

WHITE STAR LINE

NEW YORK—QUEENSTOWN—LIVERPOOL

Cedric, November 5 | Baltic, November 19
Oceanic, November 7 | Oceanic, December 3
Teutonic, November 14 | Celtic, December 10

BOSTON—QUEENSTOWN—LIVERPOOL

Cymric, November 11 | Arabic, December 2

TO THE Mediterranean and Egypt

FROM NEW YORK.

CRETIC.....Nov. 2, noon | Dec. 6, noon
CEDRIC.....Nov. 13, Jan. 4, Feb. 16, Mar. 30
CELTIC.....Jan. 18, March 1, 15, April 5

FROM BOSTON.

CANOPIC.....Nov. 17, 10:30 a.m.
REPUBLIC.....Dec. 1, 10:30 a.m.
ROMANIC.....April 2

C. D. TAYLOR, Passenger Agent Pacific, 327 Monadnock Bldg., San Francisco, Or any local agent.

Hamburg-American

Twin Screw Passenger Service

PLYMOUTH—CHERBOURG—HAMBURG

Patricia .....Oct. 26 | Graf Waldersee
Amerika .....Oct. 25 | Kais. Aug. Vic.
Pretoria .....Oct. 27 | Pennsylvania
Bluecher .....Nov. 1 | America.

Mediterranean Service

TO GIBRALTAR, NAPLES AND GENOA.

*Moltke .....Oct. 28 | Hamburg
Hamburg .....Nov. 13 | *Moltke
*Moltke .....Dec. 4 | Centralland

?Calls Gibraltar. *Has Grill Room and Gymnasium. ||Mediterranean and Orient Cruises.

Less than Eight Days to Paris

BY THE GREAT FLYER DEUTSCHLAND

From New York Feb. 6, 1912

Travelers' Checks Good All Over the World.

HAMBURG-AMERICAN LINE

1864 Broadway, Oakland, Cal.

(And local agents in Los Angeles.)

The "Harry Gray" Shoes for Women

TWO STORES

451 S. Broadway 239 S. Broadway

RELIGIOUS.

GOSPEL WINS IN KENTUCKY

Showman Went to Baxter's Bible Class.

Success of Father and Son at Local Church.

Unitarians Tender Reception to Pastor.

Rev. Dr. Alexander Henry of Philadelphia, secretary of the Presbyterian Sunday-school Mission Board, spoke on the subject of the work of the board, last night, at Immanuel Presbyterian Church.

The speaker told a good story as an example of the work of the board in Kentucky. A Mr. Baxter was in charge of the work at Eden, Ky., started one of these Sunday-schools. A drummer reached the town on a stage coach one night and asked what entertainment might be found in the village.

"Well," said the driver, "there's Mr. Baxter's Bible class, and there's a sort of a show."

"I never before heard of a Bible class as a place of entertainment. I guess I'll go to the Bible class," the drummer's conclusion.

"Just before the Bible class was ready to dismiss, a stranger came in and took a seat near the door, and with characteristic hospitality, Mr. Baxter sought him out and gave him a hearty welcome, naturally asking him who he was and where he came from.

"'I'm the showman, and as nobody came to the show I asked a boy where all the people were and he said they were at Mr. Baxter's Bible class, so I closed the show and came to the Bible class.'"

Within the past ten years they have organized 966 churches out of these schools, and 3800 such schools are now in existence.

Incidentally Dr. Henry referred to the defalcation and suicide of President Hippie of the wrecked Philadelphia Trust Company, who was treasurer of several important Presbyterian funds. He said it was the general belief that Hippie was led on by Siegel, who made him believe that each succeeding investment would redeem the failures that had gone before. He also said that John H. Converse, who put up $1,000,000 to aid in putting the Trust Company on its feet, did so simply as a moral obligation, as he was not legally held for any part of it. Converse is also a prominent Presbyterian and is the leading contributor to all their benevolences.

"This work of Presbyterian Sunday-school missions is a modern work," said Dr. Henry, "having been commenced only eighteen years ago, and it is in the hands of a business board with John H. Converse as chairman. I have never found greater interest in the subject anywhere than here on the Pacific Coast."

The Presbyterian Home Missionary Board has a rule that it will not extend aid to a church before an organization is formed, and this rule estops us from doing the pioneer work which is now being done by Dr. Henry's board. Thirty-four churches in the synod of California have been formed from these Sunday-schools, and ten more are ready for organization.

GREAT ORGANIZATION.

SUCCESS OF TWO DAYS.

One of the city churches that is rapidly forging ahead toward first place in its own denomination is the First Congregational Church, under the leadership of the two Drs. Day, father and son.

During the past three years it has increased very rapidly in membership, and now numbers over 1650. This makes it the strongest Congregational Church west of Chicago, and fourth in the United States. Under its splendid leadership it is forging ahead so rapidly that it is in a fair way to discuss its eastern competitors and take its place at the head of the column.

Three years ago its benevolences footed up only $1700. They thought it was doing wonders last year, when this was doubled, and the benevolent secretary reported $3400. This year it comes forward with over $10,000 for the same causes, and in addition to this, J. B. Brown, treasurer, has received over $14,000 for church maintenance in all directions.

The great progress of the congregation so appealed to the official board that, unsolicited, they added $1500 to the salary fund, making it now $6000. $1000 of the increase going to the pastor, Dr. William Horace Day, and $500 to the pastor emeritus, Dr. Warren F. Day. The latter was instrumental in having his son made his successor as pastor, and no better evidence of the success of the unique experiment of father and son presiding over the same congregation at the same time could be given than the growth in all directions and the voluntary increase in the salaries.

Both men are strong orthodox preachers, and are not given to any of the fads and fancies of some of the latter-day preachers, when it comes to the fundamental principles of the old gospel. The pastor emeritus discourses upon the profound truths, without any accessories except his experience, ripe knowledge and faultless life, while the young pastor, profiting by his extensive travel and broad education, both at home and abroad, adds those things which catch the younger generation, and often illustrates a live topic, intended to convey an important truth, with stereopticon pictures secured on his travels.

The younger Dr. Day is now in Japan, and will return about December 1, with new experiences and new material for entertainment and instruction.

RECEPTION TO PASTOR.

Several hundred people greeted Rev. and Mrs. Burt Estes Howard last evening at a reception with which they were entertained in parlors of Unity Church. The church parlors were garlanded with greenery and potted plants and all sorts of greenery transformed the room into a bower of cool green. In the other room gorgeous clusters of yellow chrysanthemums formed a strikingly beautiful feature, and in the dining-room the bare tables were spread with lacy covers embroidered in yellow, and adorned with huge clusters of yellow chrysanthemums tied with tulle bows.

Assisting Dr. and Mrs. Howard were Mesdames Fred E. Fay, H. B. Boynton, R. B. McLenigan, Frank B. Long, Calvert Wilson, Bauerbyte, Fuller, W. J. Cox, C. J. Fox, Jasper E. Crandall, Wallace Davidson, Newell Mathews, M. Johnson, Jones, Wood, Warren, Davis, and Misses Lillian and Estelle Williamson, Veeder, Dillon, Zelia and Cynthia Fay, Beatrice Fox, Marion Porter, Mary Boynton, A. E. Brown, Annie Pease and Wilhemina Wilkes. Those who presided at the tables and chocolate urns were Mesdames H. Jevne, W. G. Kerckhoff, A. Billtcke, Robert C. McCormick and Miss Mira Hershey. Punch was served by Mrs. George Hazard, Mrs. M. E. Johnson and Miss Marion Greene.

shed

Generous Credit plan bears the en-
ement of thousands who, by its
have been able to get away from
r stuffy apartments or monoton-
boarding houses. Look into it.

House to Rent?
Get a Tenant Through
Rental Department

Tables
eek
75
ches the
ite, and
in quar-
ahogany
the same
ood from
mirror is
eled. The
rror sup-
75 is a
table.

Gas Range

d Like This $9.50
for it fails to
ally is. The
oration. We
where under

Ocean Steamship

North-German Lloyd

FAST EXPRESS SERVICE

PLYMOUTH—CHERBOURG—BREMEN.
Kronprinz Oct 27 noon| Kronprinz Dec 1 1 pm
Kaiser Nov 6 10 a.m.| Kronprinz ..... Dec 8
K. W. II Nov 20 9 am.| K Wm II..... Dec 15
Kaiser Dec 4 10 a.m.| Kronprinz ..... Dec 22

TWIN-SCREW PASSENGER SERVICE

PLYMOUTH—CHERBOURG—BREMEN.
*Chemnitz Oct 20 11am| Friedrich, Nov 17 10a.m
*Travia, Nov. 1, 10 a.m |*Main ..Nov 27 10a.m
*Brand'n'g. Nov.8 11am |*Chemnitz Dec 4 noon
*Bremen Nov 15 10am| *Rhein, Dec. 11, 11 a.m
*Steamer direct.

MEDITERRANEAN SERVICE

GIBRALTAR—NAPLES—GENOA.
K. Luise, Oct. 27, 11am| K Albert Jan 12 11 am
K. Albert Nov 10 11am| Irene Jan 26, 11 am
F. Irene Dec. 1 11 am| Kaiser, Feb. 2, 11 am
K. Luise Dec 1 11 am|*Neckar, Feb. 7, 11 am
†Omits Gibraltar. *Omits Genoa. Rates
From Bremen, Piers, 24 and 4th sts. Hoboken

NORTH GERMAN LLOYD TRAVELERS
CHECKS GOOD ALL OVER THE WORLD

Inq. OELRICHS & CO., No. 4 BROADWAY
NEW YORK. ROBERT C. CAPELLE, M.
BROADWAY, OAKLAND, CAL.

AMERICAN LINE.
Plymouth—Cherbourg—Southampton
Philadelphia, Nov. 3|New York, Nov.
St. Paul, November 10|St. Louis, Nov.
Philadelphia—Queenstown—Liverpool
Westernland, Nov. 3|Haverford, Nov.
Merion, November 10|Noordland, December
ATLANTIC TRANSPORT LINE.
NEW YORK—LONDON DIRECT.
Mesaba, November 3|Minnehaha, Nov.
Minneapolis, Nov. 17|Mesaba, December
RED STAR LINE.
NEW YORK—ANTWERP—PARIS.
Zeeland, November 7|Vaderland, Dec.
Kroonland, Nov. 21|Finland, December
WHITE STAR LINE.
NEW YORK—QUEENSTOWN—LIVERPOOL
Celtic, November 2|Baltic, November
Oceanic, November 7|Oceanic, December
Teutonic, November 14|Celtic, December
BOSTON—QUEENSTOWN—LIVERPOOL
Cymric, November 1|Arabic, December
Ivernia, November 17|Arabic, December
TO THE Mediterranean and Egypt AZORES
FROM NEW YORK.
CRETIC.....Nov. 3, noon; Dec. 6; March
CEDRIC.....Nov. 28, Jan. 5, Feb. 16, 2
CELTIC.....Jan. 19, March 2, 2
FROM BOSTON.
CANOPIC.....Nov. 17, 10:30 a.m.; Jan.
REPUBLIC.....Dec. 1, 10:30 a.m.; Feb.
ROMANIC.....April 27.
C. D. TAYLOR, Passenger Agent Pacific Dist.
307 Monadnock Bldg., San Francisco, Cal.
Or any local agent.

Hamburg-American

Twin Screw Passenger Service
PLYMOUTH—CHERBOURG—HAMBURG
Patricia .....Oct. 20|Gros Waldersee
Amerika .....Oct. 25|Kais. Aug. Vic.
Pretoria .....Oct. 27|Pennsylvania
Blucher .....Nov. 1|Amerika.

Mediterranean Service
TO GIBRALTAR, NAPLES AND GENOA
†Moltke .....Oct. 22|†Hamburg .....
†Hamburg .....Nov. 15|†Moltke .....
†Moltke .....Dec. 4|*Deutschland .....
†Calls Gibraltar. *Has Grill Room and Ver
randah. ||Mediterranean and Orient Cruises.

Less than Eight Days to Italy
BY THE GREAT FLYER DEUTSCHLAND
From New York Feb. 4, 1907
Travelers' Checks Good All Over the World
HAMBURG-AMERICAN LINE
902 Broadway, Oakland, Cal.
(And local agents in Los Angeles.)

The "Harry Gray"
Shoes for Wom
TWO STORES
451 S. Broadway 239 S. Spring

RELIGIOUS.

GOSPEL WINS IN KENTUCKY.

Showman Went to Baxter's Bible Class.

Success of Father and Son in Local Church.

Unitarians Tender Reception to Pastor.

Rev. Dr. Alexander Henry of Philadelphia, secretary of the Presbyterian Sunday-school Mission Board, spoke on the subject of the work of his board, last night, at Immanuel Presbyterian Church.

The speaker told a good story as a result of the work of the board in Kentucky. A Mr. Baxter was in charge of the work at Eden, Ky., started as one of these Sunday-schools. A drummer reached the town on a stage-coach one night and asked what entertainment might be found in the village.

"Well," said the driver, 'there's Mr. Baxter's Bible class, and there's some sort of a show.'

"I never before heard of a Bible class as a place of entertainment, so guess I'll go to the Bible class,' was the drummer's conclusion.

"But before the Bible class was ready to dismiss, a stranger came in and took a seat near the door, and with characteristic hospitality, Mr. Baxter sought him out and gave him a hearty welcome, naturally asking of who he was and where he came from.

"The showman, and as nobody went to the show I asked a boy where the people were and he said they were at Mr. Baxter's Bible class, so I went the show and came to the Bible class.

"During the past ten years they have organized 926 churches out of these stock, and 3500 such schools are now in existence.

"Incidentally Dr. Henry referred to the defalcation and suicide of President Ripple of the wrecked Philadelphia Trust Company, who was treasurer of several important Presbyterian funds. He said it was the general belief that Ripple was led on by Siegal, who made him believe that each successive investment would redeem the losses that had gone before. He also said that John H. Converse, who put $1,000,000 to aid in putting the trust company on its feet, did so simply as a moral obligation, as he was not legally held for any part of it. Converse is also a prominent Presbyterian and is the leading contributor to all their benevolences.

"The work of Presbyterian Sunday-school missions is a modern work," said Dr. Henry, "having been commenced only eighteen years ago, and was in the hands of a business board. Then John H. Converse as chairman became never found greater interest in the subject anywhere than here on the Pacific Coast."

"The Presbyterian Home Mission Board has a rule that it will not extend aid to a church before an organization is formed, and this rule estops anything from doing the pioneer work. Such is now being done by Dr. Henry Sheppard. Thirty-four churches in the synod of California have been organized from these Sunday-schools, and more are ready for organization.

GREAT ORGANIZATION.

SUCCESS OF TWO DAYS.

Of the city churches that is rapidly forging ahead toward first place in its own denomination is the First Congregational Church, under the pastorship of the two Drs. Day, father and son.

During the past three years it has grown very rapidly in membership, now numbers over 1650. This makes it the strongest Congregational Church west of Chicago, and fourth in the United States. Under its splendid leadership it is forging ahead so rapidly that it is in a fair way to distance its eastern competitors and take the place at the head of the column. Three years ago its benevolences stood up only $1700. They thought that was doing wonders last year, when they was doubled, and the benevolent secretary reported $3400. This year it came forward with over $10,000 for the purposes, and in addition to this, Mr. Brown, treasurer, has received over $6,000 for church maintenance and all directions.

The great progress of the congregation so appealed to the official board that, unsolicited, they added $1500 to the salary fund, making it now $6000, one of the increase going to the pastor, Dr. William Horace Day, and $500 to the pastor emeritus, Dr. Warren Day. The latter was instrumental in having his son made his successor as pastor, and no better evidence of the success of the unique experiment of father and son presiding over the same congregation at the same time could be given than the growth in all directions and the voluntary increase in the salaries.

"The men are strong orthodox preachers and are not given to any of the fads and fancies of some of the up-to-day preachers, when it comes to the fundamental principles of the old gospel. The pastor emeritus discourses from the profound truths, without any theories except his experience, ma-ture knowledge and faultless life. While the young pastor, profiting by extensive travel and broad education, both at home and abroad, adds many things which catch the younger generation, and often illustrates a live sermon, intended to convey an important truth, with stereopticon pictures secured on his travels.

"The younger Dr. Day is now in Japan and will return about December 1, with new experiences and new material for entertainment and instruction.

RECEPTION TO PASTOR.

Several hundred people greeted Rev. and Mrs. Burt Estes Howard last evening at a reception with which they were tendered in parlors of Unity Church. The church parlors were garlanded with greenery and potted plants and sprays of greenery transformed the reception room into a bower of cool green. In the other room gorgeous bouquet of yellow chrysanthemums formed a strikingly beautiful feature. In the dining-room the bare tables were spread with lacy covers embroidered in yellow, and adorned with huge centers of yellow chrysanthemums tied with tulle bows.

Assisting Dr. and Mrs. Howard were Messrs Fred E. Fay, H. B. Boynton, R. R. McLenigan, Frank B. Long, Calvin Wilson, Bauerhyte, Fuller, W. J. Davidson, Newell Mathews, M. C. J. Fox, Jasper E. Crandall, Holden Johnson, Jones, Wood, Warren, Dawson and Misses Lillian and Estelle Patterson, Veeder, Dillion, Zella and Edith Fay, Beatrice Fox, Marion Glover, Mary Boynton, A. E. Brown, Lucy Annie Pease and Wilhemina Hall. Those who presided at the tea and chocolate urns were Messrs. F. R. Jeyne, W. G. Kerckhoff, A. Hamburg, Robert C. McCormick and Misses Hershey. Punch was served by Mrs. George Hazard, Mrs. M. E. Hall and Miss Marion Greene.

TRAIN "SIDE-SWIPED."

Cleveland Flyer, Running at a High Rate of Speed, Strikes Caboose. Score Injured.

[BY THE ASSOCIATED PRESS—P.M.]

PITTSBURGH, Oct. 24.—Running at a speed estimated at fifty miles an hour, the fast train between Cleveland and Pittsburgh, on the Pennsylvania Railroad, known as the "Cleveland Flyer," was "side swiped" by the caboose of a freight train near Bellevue station shortly after noon today.

Five trainmen were injured in the wreck, all of whom will recover. A score of local passengers were cut by flying glass, but none were seriously hurt. They were brought to this city on a wreck train and proceeded on their journey.

The collision with the caboose threw the engine down an embankment thirty feet high, into the Ohio River.

THIS RICH MINE "PETERED OUT."

LLANOS DE ORO PROPERTIES A DISAPPOINTMENT.

Gold-Bearing Ore of Great Value Suddenly Gives Place to Low-Grade Stuff and Mill and Mines Are Shut Down—Epes Randolph Loses Large Sum.

The uncertainties lurking in any untried business venture were, perhaps, never better illustrated than in the fate of the Llanos de Oro Mining and Milling Company of Sonora, Mex. A year ago this mining proposition was looked upon in the mining world as a matter of importance. It was supposed to be so rich that some went so far as to say that the mine would seriously disturb the position of gold as the great circulating medium of the business world. The ore body was so large and the assays made upon specimens submitted showed such phenomenal richness that it was looked upon as the richest gold mining proposition in all Mexico.

That was a year ago, when Henry F. Mackay and L. Lindsay, two well-known mining experts, came up from Sonora and laid the proposition before Col. Epes Randolph at Tucson, Ariz. The men are well known in the mining world, and their opinion had great weight. The prospectus of the mine looked so exceedingly flattering that Mr. Randolph took the subject up with his usual earnestness and energy. Several other experts were sent down to make a careful investigation of the mine, and their reports were all of the most encouraging character.

With these data in hand, Col. Randolph took the proposition up and organized the Llanos de Oro Mining and Milling Company. That was just about a year ago. During the twelve past months the work of developing the mine and erecting a mill has been pushed along with the usual vigor displayed in all that Col. Randolph undertakes. The first ore crushed came quite up to the promises made for the mine by the several experts who had examined it. This mineral, which was first put through the mill, was all stuff upon the dump before the present owners took hold of the proposition. When new ore came to be taken out of the shafts and put through the mill a great falling off in the results took place.

Nothing discouraged, the work was carried on with great energy, but each clean-up seemed to show worse and worse results, until the denouement came yesterday in the shape of a circular issued by Col. Randolph, as president of the mine, to all the share holders. In this circular Mr. Randolph goes frankly and fully into a statement of the condition of the mine.

It begins with the words: "It is with no pleasure that I confirm the report, which, doubtless, has come to you that the mine and mill have been shut down." The circular is too long to quote in full. It goes on to recount the failure which followed failure in an attempt to produce satisfactory results, the appointment of a new manager to succeed Mr. Lindsay and the final shutting down of the property.

Of course, this circular does not entirely settle the fate of this once apparently great mining proposition. The circular says that "operations will be suspended until all of the facts can be clearly determined and decision as to the future intelligently reached." This will require a thorough testing of the ore body by the most scientific methods known in modern mining. The results of the clean-ups fell from one point to another until finally only $3 a ton was reached, and the last clean-up showed only a result of $2 a ton, with about 25 cents from the tailings. The circular says "under present conditions such ore will not pay."

As president, Mr. Randolph says: "Mr. Lindsay and myself are arranging to provide personally for the indebtedness in Mexico." This amounts to about $35,000, American.

The uncertainty that overhangs ordinary business undertakings is many times greater when one comes to mining proposition. This apparently very rich mine looks at the present time as if it would result in an absolute failure. Of course, the milling property is there, and one proposition is to acquire other mining property in the vicinity and go on milling ore. In this way something may be saved from the apparent wreck. It is possible that further investigation of the ore body may reveal a better condition of affairs than is now apparent on the surface.

It seems the irony of fate that this apparent failure should fall upon the enterprise, for after operating the mill some months, mining people of great shrewdness came along and investigated the proposition and offered to take the property over, offering to pay the share holders of that time two dollars for every one that they had put into it. The proposition looked so good to every one connected with the enterprise that this flattering offer was promply refused by all the stockholders in the venture.

The loss will be a considerable one, Col. Randolph being by far the largest of any single loser. His investments in the mine on his own account reach a total of about $150,000. This is at least five times as great as the investment of any other one person, and ten times as great as most of them.

There was a grand reception at the palace yesterday at Madrid, followed by a state dinner in honor of the birthday of Queen Victoria.

No more Alcohol

As now made, Ayer's Sarsaparilla does not contain the least particle of alcohol in any form whatever. You get all the tonic and alterative effects, without stimulation. When a stimulant is needed, your doctor will know it, and will tell you of it. Consult him freely.

We publish the formulas of all our preparations. J. C. Ayer Co. Lowell, Mass.

Greenwater Coppers

A Straight Tip From "The House That Wins"

To The Investing Public

When we offered Mohawk mining stock several months ago at 50 cents per share much argument and persuasion were required to induce some of you to take a "flyer." Results, however, have vindicated our judgment and proven the soundness of our advice. Phenomenal profits have been made by the people who acted upon our admonition. Mohawk is now selling around $7.00 per share, with every probability of it going much higher before the end of the year.

Francis-Mohawk stock which we offered you at 20 cents per share in July, predicting its speedy advance, is now selling around 80 cents per share, having in the meanwhile paid a dividend of 25 per cent. on our original price.

October 2nd we ran our first advertisement of Goldfield Silver Pick Leasing Syndicate stock at 15 cents per share. Our allotment of that stock at 15c per share lasted only until 2 o'clock of the afternoon of October 6th, and before night of that day was oversubscribed many thousands of shares. Our next allotment of Goldfield Silver Pick Leasing Syndicate stock was at 30 cents, and at the expiration of the allotment term was more largely over-subscribed than the first. The third allotment of this stock is now selling freely at 50 cents per share.

Nearly all of the selling of these stocks has been done through the medium of mailed announcements to our clients, who are found in every State and Territory in the Union and in many foreign countries. So successful have we been in making profits in mining stocks for our clients that the latter absorb stock issues as rapidly as we present them, and the sole reason for running conspicuous advertisements in the public press is to secure new clients.

GREENWATER

On the California-Nevada boundary line is now attracting a vast amount of attention, as well it may, being full, as it is, of the promise of being the world's most wonderful copper camp, and that at a time in which the red metal is climbing to the highest price in its history. The Guggenheims, Schwab, Newhouse, Gates, F. Augustus Heinze, John D. Rockefeller, E. A. Montgomery, Oliver Posey, William Bayly, Senator Nixon, George Wingfield, Malcomb Macdonald, Donald Gillies, J. R. Brock, Patsy Clark, Senator Clark, and many other millionaires, have had their experts in the district, and as a result of their reports have purchased property. Several large companies have been floated on Greenwater properties and the stock of each rapidly taken up. The Schwab properties were incorporated in one company and a block of 250,000 shares of stock offered at par ($1.00) was subscribed three times over within two hours of the announcement---within another two hours $1.50 per share was bid for this stock and now it is above $4.00 per share. This is illustrative of the rapid appreciation of a sound Greenwater stock.

Our clients have been asking us to "get into Greenwater." Well, we have done so. After much picking and choosing and the refusal of a dozen or more propositions we have picked one that has all the points of a winner. We offer our clients and investors generally the first allotment of the treasury stock of the

Anaconda-Consolidated Copper Company of Greenwater at 35 Cents Per Share

The company owns outright, without indebtedness, five of the most prominent copper claims in the Greenwater Copper district. These claims adjoin the famous consolidated properties of Clark & Schwab, on the south, and the Knight & Knox properties, on the west—a location that practically guarantees their great worth. The ore assays from 8 to 22 1-2 per cent in copper, with good values in gold and silver. (The famed copper mines of Michigan have paid tremendously on ore running from one to three per cent.) The principle ledge thus far revealed runs over 23 feet in width and Prof. Fritz C. Eilender, noted mineralogist from the School of Mines, of Freiberg, Germany, says—"You have an exceedingly valuable piece of ground." Development of the claims will be prosecuted energetically, and the productive stage be attained as early as practicable.

The management of the Anaconda-Consolidated Copper Company, of Greenwater, is one of the most capable and responsible in the district. The directorate embraces such substantial and successful men in mining affairs as W. R. Wheat, one of the builders of Venice, Cal., and Vice-President of the Bank of Venice; J. L. Kelfus, owner of the noted Kelfus-Mohawk lease, of Goldfield, and one of the strongest mining operators of Nevada; W. D. Wilson and H. T. Rudisill, capitalists, of Los Angeles.

In evidence of the bonafide value of the property of the Anaconda-Consolidated Copper Company, our representative at Goldfield writes us that 50 cents a share was offered for the control of the company immediately after its organization.

THIS IS YOUR OPPORTUNITY FOR A QUICK PROFIT IN COPPER. WILL YOU GRASP IT?

R. D. ROBINSON CO.

"The House That Wins"

608 Grant Building, 355 So. Broadway, Los Angeles

Ninth Year In Business

Schools and Colleges.

MARLBOROUGH SCHOOL FOR GIRLS
603 W. 23RD STREET.
19th year opens October 2nd.
Outdoor study, gymnasium, tennis, basket-ball. Pupils under 14 not admitted. References from school last attended absolutely necessary if pupil is unknown to the principal.
Mrs. Caswell will be at home after Sept. 15th, daily from 2 to 4.
Certificate admits to college.
MRS. GEORGE A. CASWELL, Principal.
M. L. GROUARD, Vice-Principal.

MARLBOROUGH PREPARATORY SCHOOL.
626 W. ADAMS STREET.
Girls under 14 years old. New building with requisite equipment, containing class rooms, gymnasium and dining room. Large, secluded playgrounds, tennis, basket ball, croquet, swings. Instruction given in all English branches, French, German, Spanish, Latin, as far as is consistent up to the age of 14 years. Music, drawing.
Fourth year opens Oct. 2.
MISS IDA B. LINDLEY, Principal.

MISS MAY FIELD BROWN
Teacher of physical culture, Marlborough Preparatory School, announces the reopening of private classes in Gilbert work or aesthetic dancing. Applications may be made in person or by telephone after Oct. 3rd.
626 W. ADAMS STREET.

English Classical School
FOR GIRLS
154 S. Euclid Avenue, Pasadena, Cal.
Outdoor study, gymnasium, tennis, horseback riding. Certificate admits to colleges. Anna B. Orton, Principal. Home 696. Fall term begins Sept. 27.

Huntington Hall
Boarding and day school. Prepares for eastern colleges; also a finishing school. Backward pupils are tutored without extra charge. The principal has returned from Europe, and will be at home after October 1st, to register pupils. School opens October 15th. Home Senior Department, $200; Junior, $150; primary, $100. FLORENCE HOUSEL, Prin. 1111 S. Main.

CUMNOCK SCHOOL OF EXPRESSION
FALL TERM OPEN OCT. 1.
EXPRESSION, ACADEMIC, SPECIAL and CHILDREN'S COURSES. LITERATURE, Shakespeare and Physical Culture classes. Catalogue.
BOARDING DEPARTMENT.
1500 South Figueroa Street.

The Brownsberger Home School
2255-7 West Seventh Street.
The Largest Business College in Los Angeles. Beautiful for situation. Perfect light and air. Investigate

Girls' Collegiate School. (Casa de Rosas) Adams and Hoover streets.
Fall term opens Sept. 17. Resident and day pupils. Certificate admits to College. Twelve years graded courses. Music, Art, Gymnasium. Tennis, basket-ball courts. Fourth year opening ready in September.
Alice K. Parsons, Jeanne W. Denison, Principals.

POPE-TOLEDO
PACKARD
THOMAS
STEVENS-DURYEA
BUICK
Western Motor Car Company
415 South Hill Street.

Fillmore School of Music
"The most popular institution in The Times contest." All branches of music taught, together with fencing and physical culture. Catalogue mailed upon application. Address THOS. H. FILLMORE, 325 Blanchard Building, Los Angeles.

L. A. CONSERVATORY OF MUSIC AND ARTS.
327½ South Spring
Emily J. Valentine, Pres.
2286 Home 3304 Main

HARVARD SCHOOL
(MILITARY)
The regular school year begins Wednesday, September 19.
Grenville C. Emery, Litt. D., Head Master.
Send for illustrated catalogue. Phone 24053.

L.A. BUSINESS COLLEGE
FIFTH STREET—BY THE PARK

Woodbury Business College
806 S. Hill St.. Day and Evening

"Sonnenschein" Kindergarten and Primary School
329 Foster Street. Fifth year opens September 24th. Limited number of pupils; carriage calls for children if desired. Apply to MISS MARIAN P. GREENE, 1116 W 23rd St. Telephone 22118.

California School BOARDING and DAY
For boys under 16 yrs of age. 1343 Loveland Ave. N. William Brink, A. B., Prin. Home 22473.

SOUTHERN CALIFORNIA
Business College
AND GRAHAM SCHOOL OF SHORTHAND.
344 S. BROADWAY. LOS ANGELES, CAL.

MISS de LAGUNA and MISS VANCE'S SCHOOL FOR GIRLS
THE WESTLAKE SCHOOL.
613 S. Alvarado. Catalogue sent upon request
Main 4653. Home 51653

LOS ANGELES MILITARY ACADEMY
For boys and young men; the best place for your son. Call or write. Phone Main 1034. Home A7337. WALTER J. BAILEY, A.M., principal.

Miss Allen's School For Nervous and Backward Children.
For Particulars Apply to Miss E. Maud Allen
1816 Georgia Street

Legal.

UNITED STATES DISTRICT COURT, SOUTHERN DISTRICT OF NEW YORK.

IN THE MATTER OF EXPOSED TREASURE MINING CO., Bankrupt.

IN BANKRUPTCY, NO. 5694.

By order of this court, the assets of the above named bankrupt will be sold to the highest bidder at public auction to be held upon the premises of the bankrupt at Mojave, Kern County, California, on the 21st day of October, 1906, at 12 o'clock M. and from day to day thereafter until the sale is completed.

The property consists of patented quartz mining claims, together with buildings erected thereon and machinery and equipment contained therein, a water right and pipe line, several ranches and some unpatented and gold quartz mining claims, all of which are located in the Mojave Mining District, in or near the Town of Mojave, Kern County, California.

Detailed information respecting the properties to be sold and the terms of sale may be had from the following:

Grigzs, Baldwin & Pierce, attorneys for trustee, 27 Pine Street, New York City.

Percy R. Wilson, 402 Wilcox Building, Los Angeles, California, and

George F. Peeley, at the property of the company, Mojave, Kern County, California.

Dated, New York, September 28, 1906.

MARENUS J. GOODENOUGH, Trustee.

Notice to Creditors of Sale.

Please be advised that the trustees will sell at public auction, at 2 o'clock p.m., November 7, 1906, at the store of Messrs. Rhoades, Reed & Rhoades, at No. 730 South Spring street, Los Angeles, California, all of the property belonging to the estate of D. R. Jones. You are invited to attend the sale and bid.

LOS ANGELES TRUST COMPANY, TRUSTEE.

By LEO S. CHANDLER, Assistant Trust Officer.

Dated at Los Angeles, California, October 23, 1906.

Los Angeles County—Its Cities and Towns.

NEWS REPORTS FROM CORRESPONDENTS OF THE TIMES.

FEDERATION CONVENTION.

PASADENA EXPECTS IT TO BE A BIG EVENT TODAY.

School Teachers Get No Advance in Salaries Because Mayor Needs All Money for Municipal Lighting Plant—Studying the Prevention of Tuberculosis and Sanatoriums.

Office of The Times, No. 26 S. Raymond Ave.

PASADENA, Oct. 24.—The banquet at Hotel Maryland tomorrow night, which will close the first day's deliberations of the civic federation convention, will be the biggest event that has taken place here since the annual open meeting of the Board of Trade and a large attendance is expected. The programme contains the names of some of the best known after-dinner speakers in California and a profitable and enjoyable evening is looked forward to.

Chairman J. Herbert Hall of the banquet committee and his colleagues have spent considerable time on the arrangements for the feast and no trouble has been spared to insure the success of the undertaking. The event is one of great importance and the visitors from other cities of Southern California will receive a royal welcome.

The list of speakers as announced is as follows: Toastmaster, Seward A. Simons; "Good Government," Dr. David Starr Jordan; "The Sea and the Mountains," Dr. L. A. Perce of Long Beach; "A Civic Uplift," Rev. Samuel G. Dunham; "A Suggestion," Prof. Carl Plehn of Berkeley; "Making Public Sentiment Effective," Rev. Frank M. Dowling of Pasadena; "The Convention," Hon. John A. Goodrich of Pasadena.

After the regular programme of the evening has been gone through with different men present will be called upon to give their ideas on various matters. It is the intention to secure the views of men from every part of Southern California and a number of speakers, not on the programme, will be asked to contribute their share to the success of the evening.

The convention will be called to order in Woodman Hall at 10 o'clock tomorrow morning and, after the addresses of welcome have been made, the work of perfecting a permanent organization will be taken up. It is the desire of the promoters of the civic federation idea to form a compact organization and steps will be taken to carry out the scheme.

The deliberations will all be open and the members of the Board of Trade, through the secretary, D. W. Coolidge, have issued a general invitation to the general public to be present. There has been considerable inquiry about this and from the interest manifested it is anticipated that there will be a large attendance.

There is a large amount of business to be considered by the convention and sessions will be held all day tomorrow and Friday. The programme will be divided between conferences and addresses by prominent men.

DISAPPOINT SCHOOL TEACHERS.

Owing to the small amount of money which was provided the Board of Education it has been found impossible to grant several of the High School teachers the raise in salary which they would be entitled to under the rule that has heretofore held. It has been the custom to raise the pay of the teachers after they have been in the service of the city for a certain length of time and several were expecting the raise this year. When they received their warrants, however, they found that they had apparently been overlooked and brought the matter to the attention of the Board of Education.

In giving the reason for its action the board states that insufficient funds were provided by the Council this year and that it will be impossible to find money for any but the absolute running expenses. The estimate submitted by the Board of Education was shaved down to the lowest possible limit and, unless additional money is secured in some way, it looks as though the teachers would have to wait until another year for their raise.

Although the income from taxes was considerably larger this year than last, Mayor Waterhouse's pet scheme, the municipal lighting plant, ate up all of the surplus funds and necessitated the cutting down of other expenses. The request of the Chief of Police for $1000 with which to equip and maintain an emergency hospital was turned down and other estimates were shaved as much as possible.

DEATH WAS ACCIDENTAL.

The Coroner's jury, summoned to investigate the death of Sydney Walker, the young Englishman who broke his neck by falling downstairs last night, brought in a verdict of accidental death this afternoon. The testimony of medical experts showed that it was the injuries received in the fall which caused Walker's death and not the attack of heart disease, and the jury found a verdict in accordance.

Judge Gibbs today appointed J. F. Clark of this city to be administrator of Walker's estate. Walker had no relatives living in America, so it was necessary to appoint an outsider to look after his properties.

Although the exact size of the estate which Walker left is not known, it is thought to be considerable, as he was known to have had large holdings in the northern part of the State. In addition to that he owned several pieces of valuable real estate in Pasadena, while his market brought him in a substantial income. The property will all go to relatives in England.

The funeral arrangements will be made by the Sons of St. George, of which society Walker was a member. The date of the funeral has not been set, and will not be until Mr. Clark receives an answer to a cablegram which he sent to Walker's father this morning.

HORSE KILLED BY TRAIN.

A horse belonging to Volney H. Craig was instantly killed by a Santa Fé train this morning. The accident took place on Craig avenue at the Santa Fé crossing. The horse, which was hitched in front of the Craig home, took fright at a passing wagon and broke loose. It tore down the street and reached the track just in time to run into a passing overland train. The animal was thrown into the air, being killed almost instantly. The vehicle to which it was hitched was demolished.

The horse was a valuable one and the loss amounts to a considerable sum of money. No one appears to have been responsible for the accident, as the animal was supposedly securely tied, and how it could have broken loose is a mystery.

COURT ACTION DROPPED.

The case against Earl Reynolds, Clyde A. Duesler, A. C. Grey, Armand Fevergoen and C. E. Huddleston, members of Co. I, charged with malicious mischief, was dismissed by Justice Klamroth this morning on the motion of Dr. Bowers, the complaining witness. It is generally understood that the damage done by the men has been made good, and that the prosecution is dropped for that reason.

The five men were arrested for damaging a piano belonging to Dr. Bowers, who runs a skating rink in the company's armory. They were charged with having dropped the instrument down onto the floor and having in other ways damaged it. The company officers took the matter up and determined to see that the perpetrators of the offense were prosecuted. Now that the criminal proceedings have been dropped, it is possible that the case may be brought before a court-martial.

COMING TO PASADENA.

Ex-Mayor W. H. Vedder has returned from St. Louis, where he represented Pasadena at the annual meeting of the American Bankers' Association. Mr. Vedder says that the inquiries he met with concerning Pasadena were innumerable. People wanted to know all about this city, and to have verified many things they had heard and read about it. So many of them announced their intentions of coming here during the coming winter that Mr. Vedder is unable to see how Pasadena is going to be able to house them all. But as new dwellings are being built every day, most people here are confident of being equal to meeting all emergencies.

ANOTHER DOG SHOW.

The marked success of the Pasadena dog show last season has encouraged owners of dogs here to start an active campaign toward giving another show in the near future. Dr. Medicl de Biron has started the ball to rolling by commencing the enrollment of many dogs eligible to entry, and has already a large list. His personal entries will embrace nine breeds, among them hounds and dachshunds. It is expected that the Pasadena dog show this year will be under the auspices of the Southwestern Kennel Club, but if satisfactory arrangements cannot be made along those lines, the show will be held anyway, under local management.

HURRYING SEWER CONNECTIONS

The hurry-up connections recently made with the city sewers in the new Oak Knoll tract are going to cause considerable work and extra expense. The contractors have been rushing things, and not waiting for the city inspector to examine the connections made and approve of the work done. Now the contractors desire to obtain certificates as to the completion of the work, and offer to make affidavits as to its being done and the manner in which it has been done, but the inspector says that that will not fill the requirements of the ordinance, which prescribes that he must personally inspect all such work before issuing a certificate. It will thus be necessary to reopen the trenches in thirty-nine different places to admit of the inspection called for by the ordinance. In many places these trenches are thirteen feet deep.

MORE UNCLAIMED BICYCLES.

A few weeks ago the Pasadena police department had a public sale and got rid of all the found and unclaimed bicycles that had been picked up on the streets and jailed for lack of owners. Now the stray wheels have commenced to again accumulate, and already nine of them are in the police dry dock. Among these strays are several very good machines.

HATFIELD AGAIN.

Charles M. Hatfield, who had the rain-making apparatus near here two years ago, was in Pasadena today. He says that he has a contract to make rain for the farmers up in Stanislaus, San Joaquin and Merced counties. He will begin work at once, and will continue for five months.

STUDYING TUBERCULOSIS.

At the Y.M.C.A. Auditorium, next Friday evening, there is to be held a mass meeting to advance the study and prevention of tuberculosis. Detailed information regarding the cost and methods of establishment and control of sanatoria will be given by Dr. W. Jarvis Barlow, founder of the Barlow Sanatorium at Los Angeles where indigent residents with pulmonary consumption have the benefits of open-air treatment. Among the speakers announced for the meeting are Dr. Pottinger, Rev. Joseph H. Johnson, Rev. Baker P. Lee, Dr. Henry Sherry, Dr. F. C. E. Mattison, Rev. P. F. Farrelly, Mrs. M. M. Coman, George H. Kress, Mrs. A. Bandini and others.

PERSONAL NOTES.

Mr. and Mrs. William H. Korstian of No. 116 South Walnut street entertained a group of old friends last evening in honor of the twentieth anniversary of their wedding.

The Young Men's Club of the Christian Church will give a social tomorrow evening at the home of the assistant pastor of the church, Rev. Edgar C. Riley, No. 861 North Los Robles avenue.

Abraham Luyster of No. 1095 Chicopee street was surprised by a party of friends last evening upon the occasion of his birthday. The evening was passed with music and conversation, after which buffet refreshments were served.

The Amaranth will give a Halloween party Friday evening at the Masonic Temple. Mrs. Peter Orbin is chairman of the Committee of Arrangements.

Miss Charlotte Annie Sewell, daughter of Mr. and Mrs. Charles Sewell of No. 612 North Raymond avenue, was married today to the Rev. Richard Leigh Weaver of Liscomb, Nova Scotia. The wedding took place at All Saints' Episcopal Church at noon, and the Rev. William MacCormack performed the ceremony.

Mrs. Benjamin Jarvis of No. 542 North Raymond avenue entertained with a family party last evening in honor of the birthday of her mother, Mrs. S. J. Fullmer, who has reached her seventy-eighth year.

Mr. and Mrs. Ralph S. Chaffin of No. 827 North Fair Oaks entertained a number of friends at dinner last evening in honor of the birthday anniversary of Mrs. Chaffin's nephew, Charles Fletcher.

Miss Mabel Cregier of No. 53 Yale street will give a shower tomorrow in honor of Miss May Wachob, who is to be married next week.

Mr. and Mrs. W. A. Scripps of Altadena returned last evening from the East, where Mrs. Scripps has spent the summer visiting her brother at Frankfort, Me. Mr. Scripps spent part of his time there and part in Kansas City and Detroit.

Mr. and Mrs. Herbert F. Ives of South Marengo avenue will entertain a party of fifteen friends tomorrow evening. The evening will be passed with music and games.

Mrs. George W. Collis of No. 346 Galena avenue entertained the members of the "Pittsburgh Card Club" at five hundred this afternoon. At the close of the playing and the awarding of the prizes a buffet luncheon was served.

Office supplies. Morris-Thurston Co.

Artists' materials at Wadsworth's.

The Rug House, 25 North Marengo, will give 10 per cent. of all sales Thursday and Friday to the Children's Training School, Delmar and Wilson.

Antique furniture at Grace Nicholson's, 46 Los Robles.

Get Y.M.C.A. Star Course tickets while you can.

WANTED—BABIES; REWARD PAID.

VENICE OFFERS FIFTY DOLLARS FOR EVERY BIRTH.

Believed That Abbot Kinney Will Be Kept Busy Writing Checks—He May Yet Rival "Teddy"—Seaside Resort Allying Itself With Anti-Race Suicide Organizations.

VENICE, Oct. 24.—This summer and winter seaside resort has allied itself with anti-race suicide organizations in a thoroughly practical manner. The promoters of the place are preparing to hang up a purse of $50 with which to start a bank account for every child born at Venice. Births do, at times, occur here, but the number is not large enough to satisfy the ambitions of the father of Venice. It is thought that there will be numerous applications for the souvenir.

CANAL CITY BRIEFS.

During the absence of City Marshall Louis Herzog at Elsinore, G. G. Watt is acting as chief deputy. Mr. Watt was formerly deputy City Clerk and has recently returned to the beach after a visit to Nevada and his old Montana home to make his home here.

The miniature railway, which has been operated, since the inception of Venice, by J. J. Colt, has passed into the hands of Louis Bradt. Mr. Colt will devote his energies to making a success of the scenic railway now being built by him on Catalina Island.

G. M. Jones and party have arrived at their home on the beach, after a six months' tour of the Orient. During their absence they visited many foreign lands and had a delightful trip. Mr. Jones is a member of the Board of Trustees of Ocean Park.

CONFIDENCE MEN AT THEIR WORK.

TRAVELLING SALESMEN IS NOISY LONG BEACH VICTIM.

Salt Lake Railroad Company Wants to Build a Small Drawbridge and Has Tiff With City Trustees. Meeting of Secretaries of Commercial Organizations.

LONG BEACH, Oct. 24.—A Los Angeles traveling salesmen, who represents a paper box manufactory, complained to the police today that he had been a victim of a confidence game on the beach. The traveling man was accosted by a stranger, who made himself acquainted, and took a walk toward Hotel Bixby.

On the way they met another man "from Kentucky," who talked glibly of sports and games, and despite bad luck still had a wad of bills and wanted to match dollars with his new-found friends. It was the old story of the victim getting a tip and making a side bet, which he lost. The he wagered his diamond and lost that, also.

Just at this juncture there appeared on the scene a third man, who posed as a plain-clothes man and arrested the gamblers. The salesman had "tumbled" by this time, and agreed to go to jail. This didn't suit the sharpers, and they handed him back his diamond, which he promptly pocketed, though the bogus policeman wanted it as evidence. Two of the sharpers hurried away and the officer followed, after an admonition to the victim to keep quiet and get out of town.

But he didn't, and notified the police, who think the party is the same which robbed Markidot, on Sunday, and which belongs to the gang of "sure thing" fellows run out of town in the summer and who went to Venice. Two of them were seen back in this city last week. The victim refused to give his name to the police.

Fine bathing and fishing at Coronado.

INSPECTS SCHOOLHOUSE.

Huntington Park Building Found to Be Constructed According to Contract.

HUNTINGTON PARK, Oct. 24.—In response to the complaint of alleged poor construction in the new school buildings here, County Superintendent of Schools Keppel has made an investigation.

"I find that the work has been done fully up to the standard of the requirements of the contract," said Mr. Keppel tonight.

As stated in The Times on the 20th inst., it is represented that work in a good many details is not as was originally planned because the funds available are not sufficient for the kind of structure which was at first designed.

R. J. Wilson of the firm of Wilson & Julien made a statement today about the construction.

"The reason that the joists used in a part of the building are not 2x16 as specified," said Mr. Wilson, "is that they were not to be had in the market. So, at an additional expense of $100 to us, we put in two sets of 2x6 pieces. Tests have shown that, braced as they are they make a much stronger flooring than the specified kind would have made.

"As to the complaint that steel beams are not placed over the basement windows they were not specified. As to the charge that the outside brick in the walls are not strongly tied that is nonsense. They are held together by heavy galvanized wire fastened so as to make a firm wall. Regarding the charge that there is a vacant space between the brick wall and the woodwork the architect specified it that way with a view to keeping the brickwork dry.

Mr. Wilson presents a number of testimonials showing that his firm has constructed school and other buildings in various parts of the county and has given high satisfaction.

The report of the Inspection Committee appointed by the trustees has been made public. It states that the work is substantially in accordance with the plans on file in the Recorder's office. At the same time, it recommends that the bearing timbers and lintels in the basement be reenforced, and that the roof work be materially strengthened. It also stated that a portion of the work being done by the contractors at their own expense is in excess of the contract.

Your Druggist Will Tell You

Murine Eye Remedy Cures Eyes, makes weak eyes strong, soothes eye pain. Doesn't smart. Sells for 50c.

GIGANTIC fire-tower, Venice, Hallowe'en.

MENTHOL Cough Syrup. Best for irritating throat coughs. All Sun Drug Stores.

QUIT TOTEM AND GO TO WORK.

INDEPENDENCE IS DECLARED IN SAN PEDRO.

In Stormy Meeting of Unionites in Which Boss Craig Prevails on His Dupes to Continue Futile Longshoremen's Strike a Number of Prominent Members Walk Out.

SAN PEDRO, Oct. 24.—The backbone of the yardmen and longshoremen strike in San Pedro is broken. Following a stormy meeting of the local union last night about fifteen prominent members of the organization returned to work this morning for the Southern California and National Lumber companies and indications are that more will follow.

These men went out on strike last August, following the dictatorial blind lead of Boss Craig, who was then in the saddle. This action has cost the workmen thousands of dollars in wages and in many cases has reduced their families to almost dire want.

At last night's meeting of the local union organization Boss Craig, aided by numerous sailors who are ashore, was able to poll a sufficient vote to say that the suicidal strike should be continued. Thereupon about twenty of the more substantial members—men who have families and homes—read the riot act to the dictatorial Boss Craig, tore up their union cards and announced their intentions of going to work this morning if they could find employment. Ten of them applied at the office of the Southern California Lumber Company and were promptly given work, being free from the taint of the totem.

It is stated that the various companies operating at San Pedro will give all the old men a chance to return to work if they can show themselves to be free from the suicidal policy of Craig and his henchmen. Several anarchists and agitators will not be allowed to return to work under any circumstances.

It is believed that within a few days the majority of the men who are out will return to their various occupations, after having paid dearly for following the advice of the various walking delegates which have infested San Pedro.

Barley and bean land to rent on the San Joaquin Rancho, Orange county. Apply, The Irvine Co., Tustin, Cal.

POMONA COLLEGE NOTES.

Junior Fence Comes Back—Sophomores Out of Their Unpleasant Predicament.

CLAREMONT, Oct. 24.—The last chapter in the history of the junior fence, which was stolen from Pomona College a little over a week ago, was enacted last night, when the fence was replaced as secretly as it was removed. The return of the fence was in response to the undergraduate attitude, which has been out of sympathy with the offenders since the first.

The direct cause of the replacement is supposed to be the unofficial communication from the faculty to the sophomore class to the effect that their stand upon the question was to be made clear immediately.

As the sophomores were generally understood to be behind the stealing of the fence, the pointed inquiry of the faculty necessitated direct action, either in acknowledging the responsibility of the class, or repudiating the action of the offenders. The result is the prompt and secret replacement of the fence.

In the peculiar circumstances surrounding the transaction, it is not probable that the faculty will push the matter any further.

ADDRESSES TO STUDENTS.

The regular college chapel hour this mornig was moved forward in order to allow William Shaw of Boston, who stopped over a train for the purpose on his way to the Coast, to address the students. Mr. Shaw is treasurer of the International Christian Endeavor Union. He took for his subject the mutual kindling of enthusiasm in endeavor work. One of the interesting points that the speaker mentioned was that the next International Endeavor convention would probably be held upon this Coast, this coming year, at Seattle. With Mr. Shaw was Mr. McKinley, head of the State Endeavor work.

Tomorrow morning the chapel period will be moved ahead of its usual time once more, to accommodate Robert Spear, the secretary of Foreign Missions of the Presbyterian Church. Mr. Spear comes to Claremont direct from Occidental College, and will be able to stop but a few hours, driving over from Pomona by automobile.

HALF HOLIDAY.

At the last faculty meeting of the college it was decided to allow a half holiday this coming Saturday, as last week, to enable the students to take in the Stanford football game in Los Angeles. Although final arrangements have not yet been made, it is probable that a special train will leave for the city at about 1 o'clock, as last Saturday, returning in the evening.

Low R. R. rates to San Diego this month.

FIND PLASTERER DEAD.

Spree of Santa Monica Man Is Ended With His Life—Land Sale Announced.

SANTA MONICA, Oct. 24.—George Riggs, a plasterer, whose home is at the corner of South Fifth street and Michigan avenue, was found dead this morning in the park near the Southern Pacific depot. He was lying face downward beneath a palm tree, and had no doubt died in the night. He had been on a spree for several days, and death is presumed to have resulted from heart disease. He leaves a widow to whom he had been married only about a year.

There is no suspicion of either foul play or suicide, the final passing having probably resulted from his own indiscretions. Coroner Trout will make an investigation of the circumstances surrounding the lonely death.

BIG LAND DEAL.

A deal growing out of the sale of the Santa Monica Land and Water Company, presumably to Huntington, was consummated yesterday, when C. L. Bundy, F. E. Bundy and L. D. Loomis acquired possession of 250 of the foothill acres of the water company. The stated consideration is $300,000. The land lies between Nevada avenue and San Vincente boulevard, being south of Brentwood Park. The new owners say it is their purpose to at once expend more than $60,000 in the improvement and subdivision of the tract. The streets will e graded and thoroughly oiled and the minimum building restriction will be $2500.

Headaches and Neuralgia from Colds.

Laxative Bromo Quinine, the world wide cold and grip remedy removes cause. Call for full name. Look for signature E. W. Grove, 25c.

Lane's.

One-Third Off on All Embroideries

We have just started a big discount sale for all embroideries in stock. This is absolutely without exception, and applies to every piece. Fine Swiss, Nainsook and Cambric Embroideries, ranging from 3 cents to $3.50 per yard and all-over embroidery worth up to $4.00, at a discount of ..... 33⅓ per cent

Wash Goods for Thursday

Fine Japanese Crepe, in stripes and plain colors; 32 inches wide; a regular 20c value, for, per yard, Thursday 12½c

Big lot Dress Ginghams; good line patterns in dark and light colors; regular 12½c quality for, per yard, Thursday 10c

25 pieces of Kimono Flannel, in good assortment patterns and colors; 12½c and 15c regularly, or, per yard, Thursday 10c

Regular 10c Cotton Batting for comforts. Special for Thursday at, each 5c

Trimmings and Hats for Thursday

For Thursday in our Lace and Trimming Department we offer 45-inch Cream Silk Nets, worth $1.50 and $1.75 per yard 98c

$1.25 Plain Nets in cream, white and ecru, 72 inches wide, for, per yard 95c

Colored Point de Sprit for fancy waists in pink, blue, lavender and white; regular 80c value, price, per yard 45c

50c Fancy Silk Collars, in good colors, for, each 35c

Silk Braids in all colors, worth up to 25c, for, per yard 5c

Towels and Toweling at a Saving

Big line of Hemstitched Plain White Huck Towels, size 20x38 inches; regular 16 2-3c towels. Autumn sale price, each 10c

Bleached Bath Towels, with fringed ends; size 18x40 inches; sell regularly at 17c. Autumn sale price, each ..... 12½c Dozen, $1.35.

50 dozen cotton huck towels, size 13x28 inches; red bordered; regular 7c values. Autumn sale price, each 5c

100 dozen Honey Comb Wash Cloths; plain white and colored borders; regular 5c values. For Autumn sale, each 3c

18-inch Cotton Toweling, bleached and unbleached. Autumn sale price, yard 5c

18-inch All-Linen Toweling, red border; regular 12½c value. Autumn sale price, per yard 9c

18-inch All-Linen Bleached Huck Toweling; regular 19c quality. Autumn sale price, per yard 15c

Corset Talk

Every woman of intelligence knows that in order to give her gowns an air of modish elegance it is necessary first to have a well fitted corset—a corset that will hold its shape and give ease with style. We have just that kind of a corset in the well known KID FITTING CORSET, for which we have the sole agency for Los Angeles.

This corset comes in all the popular models for every figure, from the slightest to the stoutest. The Kid Fitting meets the most fastidious corset demands and they'll surely please you. They range from the plain styles at $1.00 pair to the elaborately trimmed models at $6.75. Every pair fitted by our expert corsetiers.

Fall Sale Fine Furs

Small furs are to be worn this year. Now's the time to buy them.

High-grade Japanese Mink Scarfs; one of the season's best styles; finished with head and six large tails, for, each $12.00

Isabelle Fox Boa, made long; of best selected skins finished with large tail and claws; $12.50 values for $10.00

Big line Brook Mink Scarfs and Ties; all satin lined and worth $7.50, for $5.00

Coney Fur scarfs, nicely made and finished with six tails; regular $3.00 scarfs for $1.95

NEW IDEA PATTERNS 10c.

J. R. Lane Dry Goods Co. 327-329 South Broadway

NEW IDEA MAGAZINE 5c.

THE BABI CHAIR

Can Be Instantly Attached to and Removed From ANY CLOSET SEAT

By Means of a Self-Adjusting Spring.

Means comfort for the little one and less steps for mother or nurse. Does away once and for all with the unsightly and unsanitary nursery chair. When not in use may be hung in any convenient place in bathroom or closet. Easily carried in traveling, is compact, weighs but 2 pounds. Combination tray and guard is provided with a safety catch, readily adjusted, but which a child cannot unlock, making it entirely safe to leave baby alone. Back is correctly shaped and supports baby's body above the hips. Beautifully finished and constructed of best three-ply veneered woods. The most useful and practicable piece of household furniture in any home where there is a baby.

Delivered on approval. SOLE AGENTS.

LOHMAN BROS. No Leak Plumbers

105 E. Second st., near Main, Los Angeles. Both Phones—Main 1159; Alley.

Take No Chances Feed

Orange Brand Hay

NICHOLLS-HAMMELL CO.

1128-40 San Pedro St. Home Ex. 969 Broadway 4011

Australian Aboriginal Remedy

The great kidney cure. Testimonials at 206 W. Fifth street, room 20. Limited amount of stock at 25c per share for sale.

HALF PRICE FOR HATS AT The Leader MILLINERY 109 SOUTH SPRING STRE T

PURITAS DISTILLED WATER 5 GALLONS 40c BOTH PHONES EXC. 6

Delicious Wines & Liquors

Absolutely pure and immensely healthful. Riesling and Claret 75c a gallon. 8-year-old Port & Sherry $1 a gallon.

German American Wine Co.

214 West 5th St. Just off Broadway Telephone 23; Home 428 Main

Your Bank Account Please

Just why are you keeping it where you are? Did you ever come to see us? Maybe we can make it worth your while to keep it here.

AMERICAN BANK AND TRUST COMPANY PASADENA, CALIFORNIA

Edison Phonograph

$10, $20, $30, $45

New Gold Moulded Records 82c; no scratch will play 2000 times. Easy payments.

EDISONIA TALKING MACHINE CO. 208 S. Main St., Los Angeles. Home 2661

The only Shoe that comes in Quarter Sizes.

REGAL THE SHOE THAT PROVES

A. S. VAN DeGIFT, Mgr. 207 S. Broadway, Bradbury Bldg.

ROCK AND MALT

$1.00 Full Quart

STAR WINE AND GROCERY CO.,

215 W. 5th st., Bet. Broadway and Hill. Phones: Main 2785, Home 1659

Prompt Delivery. No Bar.

MAMMOTH SHOE HOUSE

AGENTS FOR W. L. DOUGLAS SHOES BEST IN THE WORLD.

Labor Saving Office Appliances.

—The Globe-Wernicke Filing Systems—

Grimes-Stassforth Stationery Co. MOVED TO 232-234 S. Spring Street

We will save you money on your Jewelry purchases.

Our 64 Page Catalogue No. 6 will be sent free on request to out-of-town patrons.

Brock & Teagans —Jewelers— 6th and Broadway, Los Angeles.

DR. C. S. MERRILL, (Of New York University.) 28 years a specialist for Genito-Urinary diseases of men and women. Varicocele and hydrocele cured in one treatment; no knife or loss of time. Bladder, Prostatic and Urethral Inflammations, Stricture, Lost Vitality, etc., quickly and permanently cured. Consultation free and strictly confidential. 204 1-2 S. Broadway, rooms 5, 6 and 7.

To the Despondent

If you are run down, weak or sick; if your nerves are all unstrung and you cannot sleep; if you are losing weight and you are aging prematurely, Palmo Tablets will cure you or they cost you nothing. Don't you want to look and feel younger? 50 cents. Book Free.

AT ALL SUN DRUG STORES.

Los Angeles Office THE San Francisco Chronicle

RAMONA BOOK STORE 516 South Broadway —TELEPHONE HOME 1222

Advertisements and Subscriptions Received

W. M. HINCKLEY . . . Dealer

The Largest Desk House on the Coast

R. D. BRONSON DESK CO. 542 So. Spring st.

Columbia Records Are Best Can be used on any make Machine.

Hoffman's THE LARGEST Millinery HOUSE ON THE PACIFIC COAST 133½-135 S. SPRING ST LOS ANGELES

PATRONIZE HOME INDUSTRY Trunks and Traveling Bags Made at G. U. Whitney's Trunk Factory are guaranteed to give good satisfaction 228 S. MAIN ST.

Marvel Millinery Exclusive designs in women's hats 241-243 So. Broadway

FURNITURE

Our motto: The best goods for the least money. Watch for our special ads. Wednesdays and Sundays.

R. W. PIERCE FURNITURE CO. 203-205-207 North Spring st.

MUSIC TOOTS STIR CITY

(Continued from First Page.)

he had an iron grip on the pa-

the Appointed ... yesterday, the handsome went smilingly places; Conductor Vessels the baton; they were off again

Long Beach people believe now bandsmen have executed and secret contract with Signor —totally ignoring their agreewith the Chamber of Commerce ittee.

Chamber of Commerce Committee meet tonight to consider what to be done about it.

ACTS, COUNCIL DOESN'T.

ough he is claimed to have the contract in many ways— more dances per week than agreement—the Long Beach Council refuses to take action Gattone.

Rev. Mr. Speers demanded of gentlemen to know why they did they told him to come to their and make the motion himself wanted to.

drawn into the thing enthusiast has will, Rev. Mr. Speers spirit of determination, and there ulting what may happen.

while, Signor Gattone appears all the trumps. He holds a which gives him virtual con- $50,000 pavilion until next ...ce is claimed to have a secret

mbroideries

is is absolutely without exception, ranging from 3 cents to $3.50

33⅓ per cent

nd Hats for Thursday

r Lace and Trimming Department
m Silk Nets, 75 per yard 98c
cream, white and for, per yard 95c
rit for fancy waists in pink, blue, regular 80c 45c
rs, in good 35c
lors, worth up 5c

a Saving

ch Cotton Toweling, bleached and eached. Autumn sale yard 5c
ch All-Linen Toweling, red border; ar 12½c value. Autumn price, per yard 9c
ch All-Linen Bleached Huck Tow- ; regular 10c quality. Autumn price, per 15c

le Fine Furs

worn this year. Now's the time
Mink Scarfs; one of the season's ith head and six ade long; of best selected skins; ail and claws; $12.00 $10.00
Scarfs and Ties; orth $7.50, for $5.00
icely made and finished with six carfs $1.95

Co. NEW IDEA MAGAZINE 5c.

count Please

u are? Did you ever come in or orth your while to keep it here.
D TRUST COMPANY LIFORNIA

Los Angeles Office of THE San Francisco Chronicle. RAMONA BOOK STORE 516 South Broadway —TELEPHONE HOME 1978— Advertisements and Subscriptions Received W. M. HINCKLEY - - - Dealer

The Largest Desk House on the Coast R. D. BRONSON DESK CO. 342 So. Spring st.

COLUMBIA GRAPHOPHONE Columbia Records Are Best Can be used on any make Machine.

Hoffman's THE LARGEST Millinery HOUSE ON THE PACIFIC COAST 134-136 S. SPRING ST LOS ANGELES

PATRONIZE HOME INDUSTRY Trunks and Travelling Bags Made at G. U. Whitney's Trunk Factory re guaranteed to give good satisfaction 228 S. MAIN ST.

Marvel Millinery Exclusive designs in women's Hats 241-243 So. Bdway

FURNITURE

ur motto: The best goods for the ast money. Watch for our spec- ls. Wednesdays and Sundays. R. W. PIERCE FURNTURE CO. 203-205-207 North Spring St.

ONLY ONE OF KIND IS Y. W. C. A. SCHOOL.

SOMETHING new under the sun has been started by the Young Women's Christian Association of Los Angeles.

This is a training school for association secretaries, the only one in America carried on in connection with a local association, and is probably the nucleus of a great supply place for the Christian workers on the Pacific coast.

Chicago has the regular institution for training these association secretaries, the only one in the country. But Chicago is a long way off. Workers receiving a training in Chicago know little of the conditions to be met in Southern California. Here we are unique in many ways, and those who would work out here must know how to deal with local problems.

There is a constant cry for good heads of new organizations. California and the near-by States are developing with marvelous rapidity, associations are springing up like magic, and secretaries to work in them are absolutely imperative.

The Los Angeles Association frequently loses its own workers to supply the heads of other institutions. One of the most notable instances of this was the removal of the former assistant secretary, Miss Maud Miller Ross, from this association to become the general secretary of the association at Riverside. Miss Ross's success in her new post having developed into the wonder of the hour in Y. W. C. A. circles. The young women gathered at the Glenwood Hotel at Pasadena are staunch supporters of Miss Ross, and her ideas for them. She came to the hotel to hold classes, and talked with the women of the packing districts to whom no Christian worker has ever gone before. Plans for others to follow in the footsteps of Miss Ross is the purpose of the training school.

The school was instituted under the

Miss Enid Ross

Miss Mildred Clatworthy.

Miss McCord.

Miss Hildreth Cornelius.

Y. W. C. A. Secretaries, and the first graduate of the Training Class.

of the State committee and ployment office is given close attenthe election of the national com- tion, the one at the local association mittee. Three bright young girls are supplying 900 positions to young the six months' course. One women during a year. is spent by each in the business Membership work, library detail, and general association in learning many other branches are studied, and to run a typewriter, and in at- there are special lectures in associatending to the multitudinous details tion history and methods, and a special that go to make up in the office work. One class in parliamentary law for their month is spent in the educational de- benefit. partment, and many classes in turn The Los Angeles Y.W.C.A. made an are taken. This of itself, requires a initial experiment in a training class trip, for the Los Angeles Y.W. last year to see if such a thing was has more young women attending feasible. The class was one pretty than can be found at any uni- earnest young girl, Miss Mildred Clatversity on the Coast, not excepting the ter worthy, daughter of a Baptist minisUniversity of California. ter. This young graduate secretary, Association secretaries spend quite the very first pupil, is a source of pride a little time in the extension work that and is now on the regular staff of the association privileges from workers at the association rooms. In the reading rooms out to the business the new school just established are departments stores, hotels, Miss Hildreth Cornelius, Miss Lenore etc. The work of the em- McCoid of Whittier and Miss Enid Ross.

TOOTS STIR CITY

(Continued from First Page.)

he had an iron grip on the pa- appointed man yesterday, the handsome went smilingly given; Conductor Vessels ton; they were off again

Long Beach people believe now fandsmen have executed an- secret contract with Signor ally ignoring their agree- the Chamber of Commerce

Chamber of Commerce Committee tonight to consider what is to be done about it.

ACTS, COUNCIL DOESN'T.

he is claimed to have contract in many ways— dances per week than agreement—the Long Beach refuses to take action Gattone.

Mr. Speers demanded of to know why they did the fractious leader to him to come to their and make the motion himself to.

drawn into the thing en- his will, Rev. Mr. Speers determination, and there what may happen. Signor Gattone appears the trumps. He holds a which gives him virtual con- the pavilion until next is claimed to have a secret agreement with most of the docile musicians, whereby he pays them much less than they demanded of the Chamber of Commerce.

Although the musicians at the time of their tearful stampede from Gattone, told the Chamber of Commerce that they would be amply paid by the mere admissions to the pavilion, the dances and the like, manw prominent Long Beach concerns, including the Pacific Electric Railroad Company, stand pledged to make heavy weekly contributions—to Gattone, the tailor.

It is only fair to state that some of the Long Beach newspapers—which ought to be in a position to know—take Gattone's side of this dreadful contest.

But the band plays on.

And there's lively music expected tonight.

Hunyadi János

The Best Natural Laxative Water for sluggish bowels. Brings relief in the natural easy way. Speedy, sure and gentle. Try a bottle—and drink half a glass on arising, before breakfast, for

CONSTIPATION

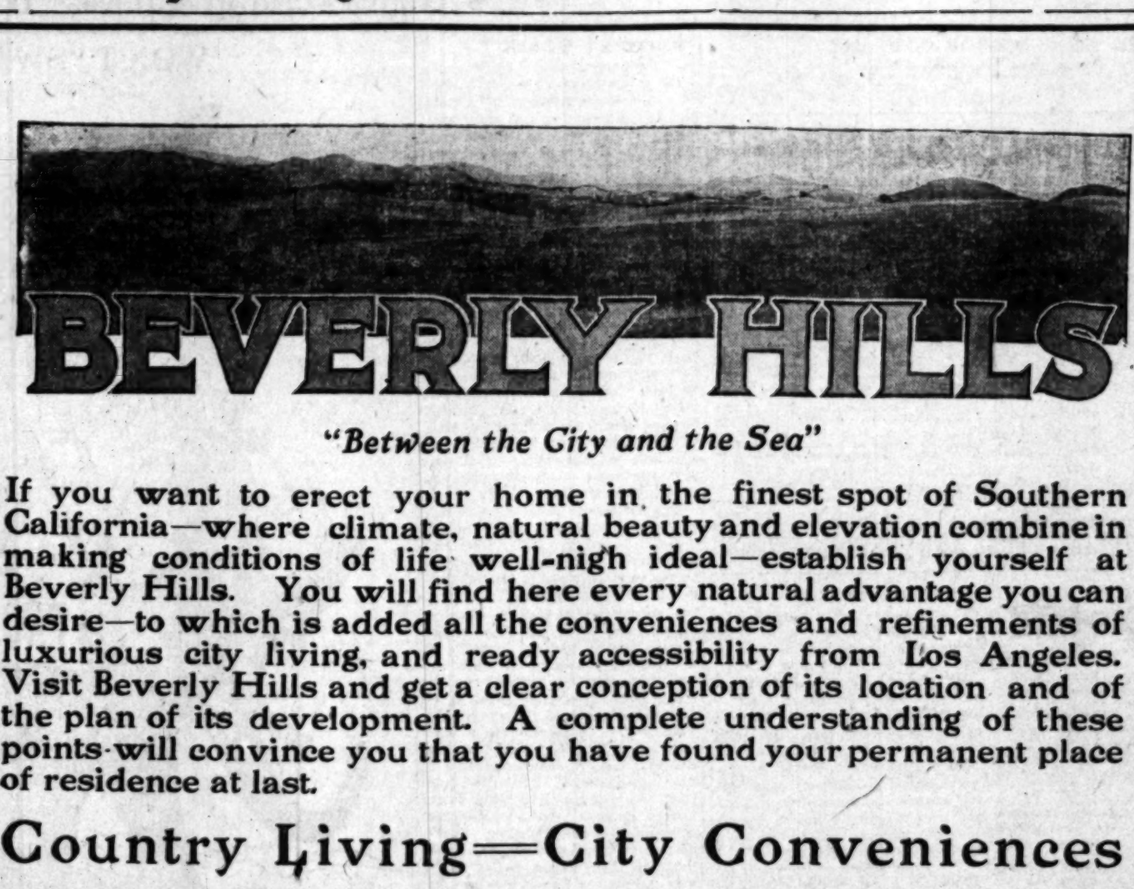

BEVERLY HILLS

"Between the City and the Sea"

If you want to erect your home in the finest spot of Southern California—where climate, natural beauty and elevation combine in making conditions of life well-nigh ideal—establish yourself at Beverly Hills. You will find here every natural advantage you can desire—to which is added all the conveniences and refinements of luxurious city living, and ready accessibility from Los Angeles. Visit Beverly Hills and get a clear conception of its location and of the plan of its development. A complete understanding of these points will convince you that you have found your permanent place of residence at last.

Country Living=City Conveniences

Beverly Hills is at the old Rancho de Rodeo del Aguas, between Los Angeles and Santa Monica. Beginning at the tracks of the Los Angeles Pacific Road the property extends up over the gently sloping "bench" to the foothills and canyons of the Sierra Madre Mountains.

The old ranch is being transformed after the plans of a famous landscape architect. Winding streets and boulevards ranging from 60 to 110 feet in width, are being laid down, with roadbeds of the new oil tamped construction, which makes them absolutely dustless. Picturesque parks are being laid out, thousands of shrubs and trees are being planted.

Wide cement sidewalks are being laid, and a complete sewerage system is being installed — giving Beverly Hills perfect sanitation. A reservoir is to be built in the hills—every resident will have plenty of pure water under heavy pressure. A gas plant will be erected to supply local needs, and with electric lights and telephones, the man who has his home at Beverly Hills will have all the conveniences—and more—that the finest residence sections of Los Angeles offer.

The property is reached by four car lines—the Santa Monica line, by way of Sawtelle, Brentwood Park car, Hollywood through car and the Colegrove line. Wilshire Boulevard will cut it on the Southwest, and Sunset Boulevard on the North. In short, Beverly Hills is within easy distance of Los Angeles by street car or automobile—and there is not an unpleasant or unsightly section to pass through, however you go to reach it.

See Beverly Hills=It's Easy to Get There

Lots at Beverly Hills range from 1-3 of an acre to 5 acres in size. Prices range from $900 up, and terms are very attractive. Reservations should be made at once. For while the property is a large one, the demand for it is brisk. Every care has been taken to protect owners by careful building restrictions. The family which lives at Beverly Hills will find itself surrounded by desirable people, healthful conditions and all the natural beauty of the out-of-doors for which this property is famous. Go out this week and get a clear conception of what is being done. You cannot afford to let this opportunity pass.

Rodeo Land and Water Co., Owners.

Directors Henry E. Huntington, C. A. Canfield, W. S. Porter, W. G. Kerckhoff, Burton M. Green, M. W. Whittier

PERCY H. CLARK CO. MANAGERS, 311 312, H.W. HELLMAN BLDG.

Where Baking Begins Right

The baking of the NATIONAL BISCUIT COMPANY begins with right material, and every step thereafter through the whole process of baking is *right*. There is not one point of quality that care, skill and modern bakeries could make better. It is perfection itself—through and through.

It Ends Right

when it reaches your table untouched by strange hands, untainted by odors. The quality, oven-flavor and freshness are preserved in a dust and moisture proof package, distinguished by the trade mark here shown. It always appears in red and white on each end of the package and warrants the perfect condition of the contents. For example try packages of

GRAHAM CRACKERS—possessing the rich, nutty flavor of graham flour—unlike any graham crackers you ever tasted.

FROTANA—a temptingly delicious union of biscuit and fruit—the newest delicacy of the National Biscuit Company.

SOLE AGENTS BUSH and GERTS ...PIANOS... GEO. K. DARLING CO. Opp. Park - - 415 West 5th St

Closing out clothing stock of Jones & Meyer at THE MAY CO. 460 South Spring Street

Southwestern Packing Co. Meats Officially Inspected Sanitary, Healthful, Germproof Both Phones 1353

Does What Other Stoves Fail to Do

In almost every house there is a room that the heat from the other stoves or furnace fails to reach. It may be a room on the "weather" side, or one having no heat connection. It may be a cold hallway. No matter in what part of the house—whether room or hallway—it can soon be made snug and cozy with a

PERFECTION Oil Heater

(Equipped with Smokeless Device)

Unlike ordinary oil heaters the **Perfection** gives satisfaction always. First and foremost it is absolutely safe—you cannot turn the wick too high or too low. Gives intense heat without smoke or smell because equipped with smokeless device. Can be easily carried from room to room. As easy to operate as a lamp. Ornamental as well as useful. Made in two finishes—nickel and japan. Brass oil fount beautifully embossed. Holds 4 quarts of oil and burns 9 hours. There's real satisfaction in a Perfection Oil Heater. Every heater warranted. If not at your dealer's write our nearest agency for descriptive circular.

The Rayo Lamp makes the home bright. Is the safest and best lamp for all-round household use. Gives a clear, steady light. Fitted with latest improved burner. Made of brass throughout and nickel plated. Every lamp warranted. Suitable for library, dining room, parlor or bedroom. If not at your dealer's write to nearest agency.

STANDARD OIL COMPANY

THE TIMES-MIRROR COMPANY
H. G. OTIS....President and General Manager.
HARRY CHANDLER.....Vice-President and Assistant General Manager.
MARIAN OTIS-CHANDLER..Secretary. ALBERT McFARLAND...Treasurer.
PUBLISHERS OF

Los Angeles Daily Times

Daily, Weekly, Sunday and Weekly Magazine. Vol. 50. No. 142. Founded Dec. 4, 1881. Twenty-fifth Year
EVERY MORNING IN THE YEAR.

NEWS SERVICE—Full reports of the Associated Press, covering the globe; from 2000 to 3,000 words transmitted daily over more than 30,000 miles of leased wire.
TERMS—Daily and Sunday, including Magazine Section, 75 cents a month, or $9.00 a year; Daily, without Sunday, 67 1/2 a year; Sunday, $2.50; Magazine only, $2.50; Weekly, $1.50.
TELEPHONES—Counting-room, Subscription Department, Editorial Rooms, City Editor and Local News Room, Sunset Press 11, Home, ask for THE TIMES.
AGENTS—Eastern Agents, Williams & Lawrence, Tribune Building, New York; 1736 Marquette Building, Chicago. Washington Bureau, 41 Post Building, Telephone, 1507 Main, where the latest copies of The Times may be consulted. San Francisco office, Midway Building, 721 Market street, between Third and Fourth—J. P. Lilley, Representative.
EWORN CIRCULATION—Daily and Sunday for 1903, 101,000; for 1904, 118,000; for 1905, 130,000; for 1906, 141,131; for 1899, 23,731; for 1900, 32,719; for 1901, 38,448; for 1902, 50,650; for 1903, 80,546; for 1904, 97,702 copies; for 1905, 42,750. Sworn daily average for every day of the first six months of 1906, 61,851 copies; Sunday average for same period, 71,820 copies.

Yesterday's Regular Edition 44,180

THE TIMES has a larger regular bona-fide circulation than any local rival. It circulates widely among the intelligent, industrious, substantial, forehanded classes. The greatest volume of business advertising, the finest display, the best classifications, the largest results, to advertisers.

Offices: Times Building, First and Broadway.

Entered at the Los Angeles Postoffice for transmission as mail matter of the second class.

PART II: EDITORIAL, LOCAL AND BUSINESS SECTION

Pen Points

Why is it that those who cry at a wedding are usually married people?

It will be easier to rebuild San Francisco if the grafters are turned out.

It is becoming clearer all the time that young Mr. Bell of Napa got off on the wrong ring.

There can be no doubt that the question who will be our next Mayor hinges a good deal on Gates.

The wonder is that Burton of Kansas ever was mean enough to get into jail, having the true blue wife he has.

Los Angeles is now in her biennial throe of choosing a Mayor, and six months from now she will be wondering why.

Speaking of the season, it may be remarked that the melancholy time of year is now at hand when the baseball hero must look around for a job opening oysters.

It seems that ex-Senator Burton does not intend to reform after he has completed his term in prison. As soon as he is released he will resume the practice of law.

The President calls attention to the fact that we, as a people, ought to be thankful to Providence for the wonderful prosperity we are enjoying. We ought to be, but are we?

Looking at the matter seriously, the public feels forced toward the conclusion that it is Theodore Bell's fault as well as his misfortune that he has fallen among trouble-breeders.

The President has declared war on turkey, the day set for the hostilities being the 29th of November next, when every American not disabled by dyspepsia is expected to do his duty.

Before Gen. Kuropatkin's book on the Russo-Japanese War can be published it must be "edited" by a commission. He will be a wise author if, after that, he knows his own book.

A dispatch from London says that the King's automobile knocked down a man. If the dispatch had been able to state that a man had knocked down the King the thrill would have been more distinct.

It is rather difficult to believe the statement of the historians that profanity was more common a hundred years ago than it is now. The telephone was not in general use, or anything like it, one hundred years ago.

The United States has already reached the point where it has not enough wood to supply its own demand. The man who wishes to leave his children a fortune can do it in no surer way than by planting a forest.

China is still talking of adopting some sort of a constitution. No immediate action need be expected, however. China seldoms makes any sort of a change in her habits until she has first discussed the matter for a thousand years or so.

It is rumored that the saloons in San Francisco will be closed for a period of six months after election. If so, about 82 per cent. of the hell-raising now going on in the northern metropolis will disappear like a fog under the noonday sun.

Having done a thing once, the people often become habituated to it afterwards. Now that one United States Senator has been put in jail it might be well for others of them to steer a little closer to the straight and narrow path of righteousness.

Henry Rogers says that the prosperity this country is now enjoying is nothing to be compared to the prosperity that is to come. What Henry says in this respect is entitled to consideration. He is a man who makes a habit of keeping his ear to the ground.

Uncle Sam's engineers and naval architects are at work on the plans of a battleship that will be larger and more destructive than John Bull's Dreadnought. In the meantime both England and the United States proudly proclaim that they are at profound peace with all the world.

Every day a new proof of the existence of hoodoos crops out to confound the skeptics in their own ignorance. On Wednesday a man in St. Paul went forth from his house with $13 in his pocket, and he had not traveled three blocks when a footpad robbed him of the entire roll.

There are several striking differences between the English and American languages. For instance, in England a man "stands" for an office, while in America he "runs." Over there they have teeth "stopped," while here we have them "filled," and so on. Still, it's nothing to raise a fight on.

The London Lancet argues that by changing clothes for dinner a man will eat a bigger meal. Has the Lancet ever seen a wood chopper in a lumber camp eat dinner? Especially a wood chopper who doesn't change his clothes from the time snow begins to fly till the blue birds come back in the springtime?

AS TO BOSS HERRIN.

A Pasadena correspondent asks The Times for information as to the politics of W. F. Herrin, the political boss of the Southern Pacific Railroad.

Mr. Herrin is a Democrat and always has been. He has no place in the Republican party. His influence in the Democratic organization is supreme. He puts up Democratic candidates and takes them down.

Mr. Herrin sometimes catches onto the tail of the Republican elephant and tries to steer its course, for corporation reasons, but he absolutely controls the Democratic donkey.

BOSTON CULT SPREADING.

The Iowa Mothers' Congress, in session at Des Moines, after exhaustive discussion and mature reflection, has arrived at the deliberate conclusion that "goo-goo talk" to babies is absurd, that spanking is a relic of barbarism, and that the "age of 10 years is none too young for girls to learn the mystic life."

If it had been a Boston mothers' congress which arrived at these conclusions, the fact would not have been in the least surprising. On the contrary, this sort of thing is precisely what we should have expected from the city of culture and beans. But for such radical ideas to come out of the erstwhile wild and woolly West is enough to give us a distinct and not altogether pleasant jolt. It is explainable only upon one hypothesis, which is that the Boston brand of "culture" is slowly but surely extending westward; that it has already passed Kalamazoo, Waukegan and Pike county, and is now permeating the region between the Father of Waters and the Rocky Mountains. This much is apparent. How much farther it will spread cannot at this moment be foretold with any degree of accuracy. It may in course of time reach the Pacific Coast, but it will surely bound back when it bumps up against San Francisco.

Goo-goo talk to babes has not been heard in Boston since the Revolution. There is no authentic record that it was talked before that time, for the earlier settlers of Boston were not addicted to goo-goo talk nor to goo-goo acts. It is generally known that the ordinary, every-day talk to babes in the bean city consists in discussions of and pertaining to the nebular hypothesis, the antiquity of the pyramids, the unsolved problems of anthropology, the missing link, the whichness of the whence and other themes of contemporaneous human interest. It is obvious that under so high a state of culture anything in the nature of goo-goo talk would be not only absurd, but absolutely inadmissible.

The Boston cult may be all right in Boston, but there is considerable room to doubt how it will go in such towns as Kalamazoo and Des Moines, where goo-goo talk and spanking have gone hand in hand with advancing civilization since the days of the Indian wigwam and the birch bark canoe. If a Des Moines babe cry, shall he be given a spanking or a learned dissertation on the Copernican hypothesis? Boston has long ago solved this question, as we have intimated; but how will it fare in Pike county? Will it be wholly safe in that section to depart from the spanking theory (upon which most of us were "raised") all at once? Only time can tell.

As for the precise age at which young girls should be taught the mystic life, that, too, depends almost wholly on locality. In the city of beans they imbibe it in the cradle along with their desiccated milk and canned cream. Anybody can see the mystic life enveloping the Bostonese girl at any age, from 1 year to 90 years. But as for Keokuk or Kalamazoo or Des Moines or any other jay town in the great and growing Middle West, we are not sure. We are morally certain that the mystic life wouldn't fit Mary Lane of Butte, Mont., and there are doubtless many others, to us personally unknown, upon whom the mystic life would hang like a last year's petticoat on a bean pole.

The Iowa mothers, in congress assembled, appear to know what they are about. At any rate they have a constitutional right to hold and express such opinions as they see fit on the momentous questions referred to above. Nobody, as far as we are aware, has sought to stop their whereasing and resoluting.

In Norway the liquor traffic is in the hands of companies known as Samlags, which turn the profits over to the State. In this country the arrangement is somewhat different, however. Here the liquor traffic is in the hands of bartenders, who sometimes, though not always and not necessarily, turn the profits over to the proprietors of the places where the liquor is sold.

GILLETT IS A WINNER.

There are not above 10 per cent. of the voters in the State of California who have not firmly made up their minds as to how they will vote. One-half of this 10 per cent. of waverers will on the 6th day of November cast their votes for Gillett.

The waverer at this stage of the game is evidently an independent voter. Being an independent voter, there are two chances to one that he is a Republican voter. He is also an intelligent and patriotic voter, or he would not be hesitating as to how best to perform his duty to the commonwealth. The more seriously he considers the question, the more sure he is to decide in favor of the Republican candidate for Governor. As he looks carefully at the matter, he cannot escape the conviction that the only candidate for this highest State office who is utterly unfettered and who will be independent of all improper influence in his administration of the office is Gillett.

The Democratic candidate's despair of success on straight, legitimate party issues is proven by his subservient surrender to the leaders of the labor unions, who have placed him on their ticket. He knows himself that if he has any chance of success whatever it will come from the votes turned over to him by Richard Cornelius, P. H. McCarthy, Andrew Furuseth and the other mischief makers who are doing such unspeakable harm to all property interests in the city of San Francisco. It is as plain as a pikestaff before the eyes of California voters that whatever chance Theodore A. Bell has of election is from the votes of the same gang which have placed Eugene Schmitz over the municipal government of San Francisco. Intelligent, independent and patriotic voters know in their inmost souls that to give the State a Governor in the person of Theodore A. Bell would be to place in the Governor's chair a man of the same type as the Mayor of San Francisco.

There is only one county in the State to which the Democratic candidate for Governor can look for any material plurality of votes. That is the county of San Francisco. It is immaterial to go back to the vote of two years ago or of four years ago in that county for enlightenment as to present conditions. The destruction of the city has reduced the population and the vote of the city and county so much that it is all guess work how it will go at the present time. The only element of voters in that city upon whom the Democratic nominee can rely for any large number of votes is the same element to whom Schmitz owes his repeated election as Mayor.

Outside of San Francisco and north of Tehachepi there is no county in the State of California on which the Democratic party can rely for any substantial plurality over the Republican nominee for Governor. In most of these counties the best the Democratic party could possibly hope for would be to break even. In many of them there will be a very large Republican majority for Gillett.

The northern part of the State, where Gillett is thoroughly well known, and as well trusted as he is known, may be relied upon to give him a very large plurality of the votes. Sacramento, Alameda, Santa Clara and Santa Cruz counties may be counted upon to roll up an aggregate plurality of very large numbers for James N. Gillett.

In the San Joaquin Valley the counties which twenty years ago were to be relied upon for Democratic majorities of from 400 to 800 plurality in each county are altogether changed in their political complexion by the influx of new population which has taken place in the last few years. There is scarcely one county in that great valley that is likely to give any Democratic plurality at all, and none a large Democratic plurality. When the valley is put together, the Republican plurality will be exceedingly large.

Added to the plurality coming from the other counties north of the San Joaquin, Gillett may be relied upon to come to Tehachepi Pass with a handsome plurality over his Democratic rival. That plurality will be so large that if the whole non-Republican vote of San Francisco were to be cast solid for Bell, it would probably be not sufficient to make the two candidates break even at Tehachepi Pass.

We, here in the progressive, sunny Southland, know that among the sisterhood of seven southern counties there is not one that will not roll up all the way from a substantial to an overwhelming plurality for Gillett. Now, we are not forgetting that there is a great deal of independence from party rule in this campaign. We are giving due consideration to this matter.

In the county of Los Angeles alone there is a natural Republican majority of probably close to 25,000 votes. So far as the most careful inquiry goes, there is discovered among this Republican mass of voters in this county no defection from the State standard bearer of the party. So far as Gillett goes, there is no contest upon him by the independent movement. That organization has no claim whatever upon the allegiance of any Republican voter so far as Gillett is concerned. That there will be any large amount of scratching upon the head of the ticket is not a supposable proposition.

The Republican voters of this county, and of all Southern California, are people of too high independence, they read the papers too carefully and generally, and they weigh these matters with too fair and well-balanced minds to be misled by false pretenses set up evidently for mere political purposes. They have before them as the Republican nominee for Governor a man whose career is as well known as that of any person in public life in the State of California. He has been tried again and again. He has always made good, always proven true to any trust imposed in him. Instead of being allied with any private or quasi-public interest, he has always stood squarely upon his own two manly legs, in the open, an independent, conscientious, thoroughly patriotic public servant. He has defied over and over again the power of the machine and has proven too shrewd to be misled by its cajoleries.

Now, there is a birdseye view of the political situation so far as the candidates for Governor are concerned in the State of California this morning. If any political seer who thinks he can figure out from what appears in view anything but success for James N. Gillett, and anything but defeat for Theodore A. Bell, he would better brush the dust off of his political spectacles and take a nearer and clearer view of all the facts.

THE SAN FRANCISCO BOSSES.

These facts are commended to the attention of the friends of clean politics and good government:

It was the Union Labor party (the same party which nominated Theodore Bell for Governor) that made Eugene Schmitz Mayor of San Francisco. That party is really responsible for the grafts and the various crimes which Dist.-Atty. Langdon and the grand jury will investigate. Although there has been a great scurrying among the rascals to get under cover since they learned that officers of the law were on their track, it is claimed that the evidence is so strong that several of them can be suitably punished.

Perhaps the actual truth about their crimes would never have been brought to light if there had not been a quarrel between the Hearst gang and the Schmitz bosses. Once they were on very good terms, but they fell out some time ago. When Hearst organized his so-called Independence League and sought through it to coerce the Union Labor party and the Democratic party, he counted without his host. The Democratic convention literally kicked Hearst and his Independence League candidate (Langdon) into the street. The Union Labor party showed its regard for Hearst and his candidate by formally nominating Bell, the Democratic nominee for Governor. The party bosses, who placed Schmitz in power, opened wide the door to graft and robbery and made possible the crimes which Langdon seeks to avenge in behalf of an outraged public—these same Union Labor party and Schmitz-creating bosses are now shouting themselves hoarse for Bell.

More power to the energetic and determined elbow of Mr. Langdon. He is engaged in a great cause, which is none the worse because he has a direct personal incentive for prosecuting each and every case to a finish. In the interest of abstract right and justice The Times is glad to see Mr. Langdon go in "for all he is worth" in the prosecution of these grafting bosses. "Let no guilty man escape," Brother Langdon. "Turn the rascals out," and show them up for just what they are.

Mr. Langdon is demonstrating that all The Times has ever said about these San Francisco pirates is true. He declares that they are candidates for the penitentiary—which is in line with the views of The Times, though perhaps we have never put it just that way.

The breach between Hearst and the Union Labor party bosses has already proven of much advantage to San Francisco, and the indications are that it will be a good thing for the State of California. When people of a certain sort fall out honest men get their dues.

A CONTEMPORARY ENLIGHTENED.

One of our country exchanges queries why The Times refers to Theodore A. Bell as the candidate for Governor of the Union Labor party, and wants to know if by the term "Union Labor party" we refer to the Democracy.

The Times will enlighten its contemporary. Mr. Bell was nominated for Governor September 19 by the state organization known as the Union Labor party, which met in convention in San Francisco. This is a regular party, which has been in existence several years. Bell's name appears on the official ballot as the nominee of this, the Union Labor party, controlled by Tveitmoe, Schmitz, Furuseth, Cornelius, McCarthy and other foreign-born agitators.

Mr. Bell is also the nominee for Governor of the Democratic party.

PEOPLE OF THE COAST.

Gov. Pardee has been in Denver a week attending the National Mining Congress.

A. C. Jackson of San Francisco has been appointed advertising agent of the Harriman lines in the Northwest, to succeed R. M. Hall, who resigned last September.

One of the new fruit novelties developed by Mr. Burbank is an apple one side of which is sweet and the other side sour, one side being a brilliant russet in color and the other side a distinct yellow.

Congressman Joseph R. Knowland is ill at his home in Berkeley, suffering from a serious cold that threatens to develop into pneumonia and has caused him to stop political campaign work for the time being.

Miss Esther Ingrig, daughter of D. C. Ingrig, a prominent real estate dealer of Berkeley, has forsaken her studies in the Berkeley High School and after a short rest at Long Beach will go to New York to enter a dramatic school and fit herself for the stage.

Judge Gantenheim of Portland, Or., called attention in court the other day that every member of the jury, the Deputy District Attorney, the Deputy County Clerk, and the court, were all wearing mustaches and no other symptoms of a beard. The judge considered it a most peculiar incident.

Prof. F. L. Bioletti of the department of viticulture of the University of California attended the recent National Farmers' Congress at Rock Island, Ill., and asserted that the most effective cure for intemperance lay in the moderate drinking of wine. A storm of discussion was provoked in which it was apparent the professor had failed to convert a large portion of the audience to his views.

WON'T "SWAP HORSES."

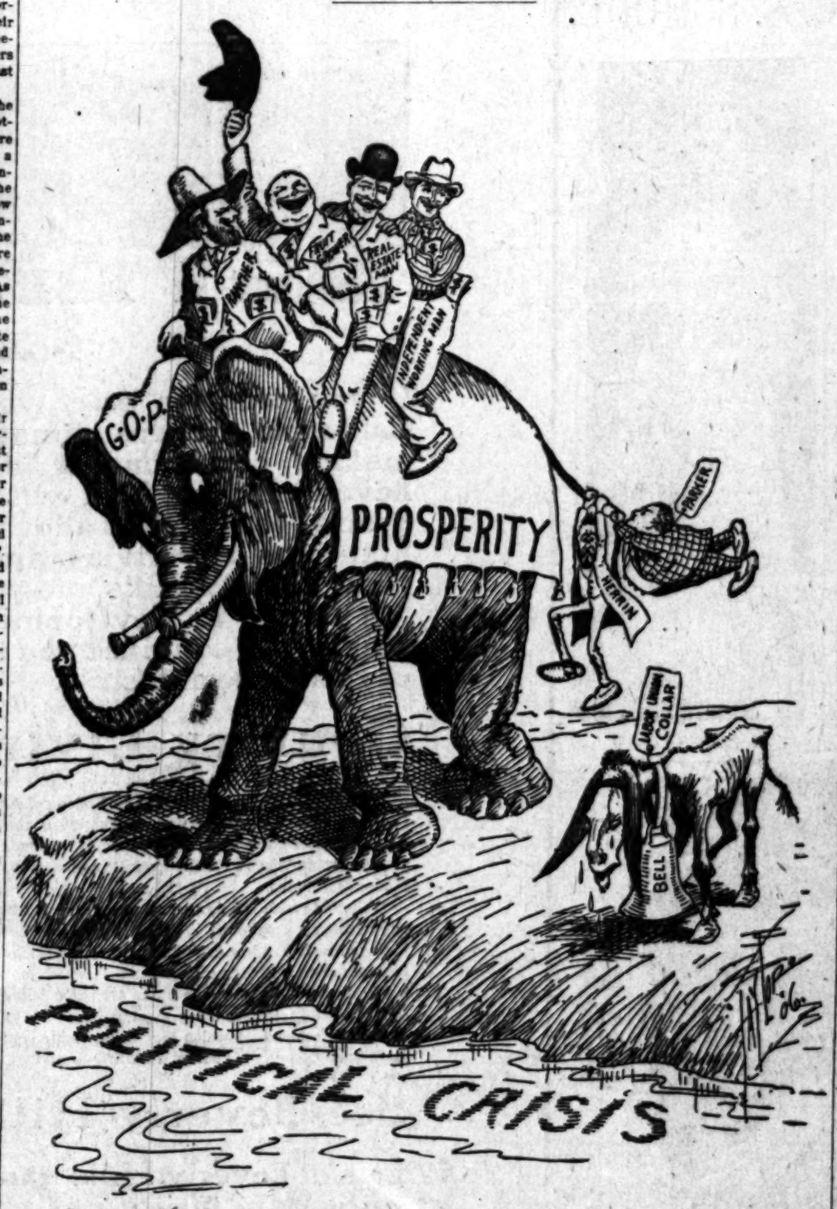

THE INNOCENT BYSTANDER.

How to Treat Trouble.

Just take Trouble by the hand,
Lead him in and close the door;
Give him then to understand
He shall trouble you no more.
Tell him this, that night and day
You have seen his shadow fall
Gloomily across your way—
Then don't talk of him at all.

Shut him in, and leave him there,
Tell him you'll no longer brood
On him, or his twin, Despair,
While you sit in solitude.
Lead him in, and do not hide
Though his shadow seems a pall—
Tell him that the world is wide;
Then don't talk of him at all.

Find some sunshine and a song,
And some laughter ringing free—
He'll not tarry very long
Where the song and sunshine be.
Anyhow, be brave the while
There's his shadow on the wall;
Look at him and softly smile—
Then don't talk of him at all.

Ask him in to where you lodge;
Have it out, and then be through.
From his shadow never dodge,
Whatsoever else you do.
Snap your fingers in his face,
Be a man and do not crawl;
Give him all the breathing space—
Then don't talk of him at all.

This puts Trouble in a stew,
Fills his mind with loads of doubt;
Trouble don't know what to do
If he isn't talked about.
So, take Trouble by the hand,
Show him peace has claimed your hall;
Take him in, you understand—
Then don't talk of him at all.

She Boiled Over.

"Mrs. Swellernever certainly made a spectacle of herself yesterday when she jumped from her carriage and thrashed a photographer when he was trying to make a snap shot of her. They say she even jumped up and down on his camera and completely wrecked it."

"There were extenuating circumstances," says the person who can always make excuse for others. "She wouldn't have minded his making the snapshot if she hadn't been suffering with a boil on her nose."

It Perplexed Her.

The pretty school ma'am sighed:
"Since spelling's simplified
A person really don't know what to do.
Now here's a note today
Spelled the new-fangled way,
Which bears this tender message, 'I luv u.'"

"I wonder can it be
From young Professor Tree,
Who advocates the newer way to spell,
Or is it from some child
On whom in class I've smiled?
O, how I wish there were some way to tell!"

Eli Timmons.

Eli Timmons is the man whose lawn mower is resting in a corner of his yard and whose lawn hose is tangled up with the lawn swing. Eli is not paying any attention to them. His mind is on something else. He is trying to remember where he left the snow shovel and his heavy gloves when spring set in for good.

O, children, there is a great lesson for us all in Eli Timmons.

WILBUR NESBIT.

[Copyright, 1906, by W. D. Nesbit.]

IN THE BIG INDUSTRIES

Leather Exports to England.

The importance of the leather industry to the United States is manifest by the immense production of the country, for which an export trade is plainly desirable. Paiso alone is making considerable progress, the total amount for the fiscal year ending June 30, 1906, $40,642,668, being about $7,000,000 in excess of the previous. The exports to Great Britain for the fiscal year 1904 showed a satisfactory trade, the value being $25,425,428. In 1905, however, there was some recovery, however, the value rose to $30,000,000. Even in footwear the United States takes nearly $2,000,000 worth of American goods per annum. The leading manufacturer considers the best hemlock-tanned leather the equal of oak-tanned sole leather that can be made.

A Preservative Chemical.

The Hungarian chemist, Brozik, says he has discovered a liquid chemical compound which renders certain kinds of matter proof against the ravages of time. He asserts that it destroys the density of nearly every kind of organic matter and renders it waterproof. It is also proof to all metals qualities which destroy oxygen and rust. It is also a remedy for a host of hitherto unequalled powers.

The professor says that while excavating in Greece some twenty-five years ago he noticed that the outer stones of ruins which were known to be over 2000 years old were as sound, fresh and tenacious as if it had been made only a year. He examined a piece of the mortar and has been experimenting on it ever since until now, he says, he has discovered the secret.

Market for Shingles Wanted.

New markets must be found for the shingle output of this State, and the Executive Committee of the Forestry Mills Bureau is reorganized. This will be the first work undertaken. The mills of the State cannot dispose of their output at present, and since the close-down has been added about forty new mills during the present year that must find an outlet for their product.

A three months' close-down beginning December 22 is planned to reduce the output of State mills this winter, and to protect the market. The manufacturers realize that this is a temporary expedient, and as the close-down cannot be made longer. Last winter the mills were two months and another month was lost during the summer. If this winter's close-down is the curtailment movement will be counted on safely.

"There is a great territory in the United States that does not use Washington shingles and the trade has scarcely been touched. Washington shingles are known in South America as well as elsewhere, and an effort made to get a trade in that section. If the plan proves successful shingles will be sent south on the regular boats, which will with easy access to warehouses dispose of their surplus from the inland mills would not be so serious.

In the Middle West from 20 to 25 per cent. of the territory is said to be exploited by the Washington mills.

Asbestos Porcelain.

Asbestos porcelain is the invention by Garres to a substance which gives him which in every particular retains the properties of porcelain, with some particulars is credited with advantages. Asbestos fibres, according to their diameter varying from 0.0001 to 0.0002 millimeter so that it is possible to reduce them to an exceedingly fine powder can be made into a paste with water to form a paste, which is then dried once more, and finally is put into suitable moulds. By baking the objects in a crucible to a temperature of 1700 degrees centigrade a substance resembling ordinary porcelain is obtained which regards transparency is said to be superior. It is heated for eighteen hours at a temperature of 1200 degrees Centigrade. Asbestos porcelain is said to take on white color results, pure white asbestos is taken to wash the powder and then boiled with sulphuric acid.—(Chemical Review.)

A Cage of Tut.

Thomas F. Kiely, the well-known weight thrower, had been told that the Irish were very popular in Egypt.

"I can readily believe it," Mr. Kiely replied. "The Irish are popular everywhere. The secret of their popularity is tact.

"An Irishman sat at home one evening, he reading the paper, she doing various little Jobs.

"Finally the lady rose to her feet and said:

"'Here, Anna, take this paper and put it in the letter box.'

"Then the tactful Irishman claimed:

"'Surely, my love, you mistake me making this poor girl go up three flights of steps and go out in the sake of one postcard. Here, Anna, a quarter and let her go get two bottles of beer and then we'll have the game time.'"—(New York Times.)

Our Assortment of FINE SOLID SILV...
Is very complete. We are showing dozens of pretty new things suitable for gift giving. We will be pleased to show you.
MONTGOMERY BR... JEWELERS
Spring Street at T...
PIANOS at FITZGERA...
113 So. Spring St.
Why pay $2 to $3 more while we sell this high quality perscription reading lense for $1.00? We will fit them in neat filled frames for $1.50; satisfaction guaranteed. No extra charge for... $1.00 FLEMING...

THE DEAD MAN GONZALES.

He Is Believed to Have Been the One Who Was Burned to Death in Corona.

CORONA, Oct. 24.—The unknown Mexican who was burned in the frame house on the night of the 7th inst. is now believed to be José Gonzales, a laborer, between 50 and 60 years of age. He had been seen around the house at different times, and there has been no trace of him since the fire.

The man was sick and effort had been made to get him into the County Hospital. The origin of the fire is still unknown, but it is supposed Gonzales was too sick to save himself and so perished.

MISCELLANEOUS NOTES.

Newly-elected officers and directors of the Corona Mutual Building and Loan Association are C. A. Kinney, president; A. J. Ware, vice-president; P. Key, secretary; First National Bank, treasurer H. K. Stahl, attorney; Dr. W. Edward Hibbard of Pasadena, J. C. Gleason, ...

H. A. Wood of Corona, the Democratic candidate for Recorder, through error in the sample ballot of county ..., has been placed as the candidate for Auditor.

A horse driven by Mrs. Hays yesterday took fright and ran away, throwing her from the carriage and badly ... her.

Charles McMillan, after two and one-half years' absence in Hawaii, has returned to Corona and is to assist H. C. Kellogg in constructing the ... dam at Yorba.

Charles Scoville and wife returned Sunday from San Francisco.

Mr. and Mrs. McNealy of Ottawa, Kan., are guests of Thomas Brown ... wife and will remain for the winter.

R. M. Smith of Denver, Colo., is the new operator for the Santa Fé.

C. Kellogg and wife returned yesterday from Kansas City, Mo., bringing with them Mrs. Lydia Smith and Mr. and Mrs. George Leech of Kansas City. Miss Myrtle Markin of Fort Dodge, Ia., is here to winter with her sister, Mrs. A. J. Ware.

Mrs. D. F. Newton and children of Wayne, Neb., are in Corona to make their home. Mr. Newton, who is a brother of I. A. and O. L. Newton, will join his family later.

A dispatch from St. Louis announces the death at the funeral of David B. Howard, ex-president of Corona Lemon Company, Corona, Cal., who died yesterday, aged 66. Will be held tomorrow. The thirty-three years Howard was ... editor of the Wabash Railroad.

WOMAN STABBED TEN TIMES.

Santa Ana Has a Sensation—A Blanket Sheet Ballot for Election Day.

SANTA ANA, Oct. 24.—No trace has yet been found of Dr. Enrique Rojo, the Mexican physician, who ... an alleged attempt to murder his wife with an operating knife Tuesday afternoon. The last seen of the ... was running rapidly down the track of the Southern Pacific Railroad. Mexican woman who saw ... says he was wringing his hands, ... was bleeding from a cut on the ... of his neck. She says that his ... and hands were covered with ... and that his trousers were ... torn.

Dr. Orosco is alleged to have attempted to murder his wife in the ... of A. M. Greenfield at No. 902 ... Second street. He inflicted ten ... knife wounds before he was ... restrained away by the screams of ... women who witnessed the assault. At the time he was clad only

IF YOU HAVE $1,000---$20,0...
Or any other sum to invest, where it will be safe, and will produce more than 6 per cent, we can satisfy you. For ... lars, call or address
THE TRUSTEE COMPANY 357 South Spring Street.

IN THE BIG INDUSTRIES

Leather Exports to England.

The importance of the leather industry to the United States is manifest by the immense production of the country, for which an export outlet is plainly desirable. Sales abroad are making considerable progress, the total amount for the fiscal year ending June 30, 1906, of $40,642,853, being nearly $7,000,000 in excess of two years previous. The exports to Great Britain for the fiscal year 1904 showed a satisfactory trade, the value being $25,423. In 1905, however, America's ground, especially in sole leather, which is attributed in part, at least, to the large amount required for home consumption. The exports to Great Britain amounted in value to $17,465,321. There was some recovery, however, in 1906, when the value rose to $19,000,000. Even in footwear the United Kingdom takes nearly $2,000,000 worth of American goods per annum. The British manufacturer considers the American hemlock-tanned leather the best for round sole leather that can be secured.

A Preservative Chemical.

The Hungarian chemist, Brunn, it is said, has discovered a liquid chemical compound which renders certain kinds of matter proof against the effects of time. He asserts that it doubles the density of nearly every kind of stone and renders it waterproof. It is said to all metals qualities which defy oxygen and rust. It is also a preservative of hitherto unequalled powers.

The professor says that while visiting in Greece some twenty-five years ago he noticed that the mortar between stones of ruins which were known to be over 2000 years old was as hard, fresh and tenacious as if it had been made only a year. He secured a piece of the mortar and has been working on it ever since until now, when he says, he has discovered the secret.

Market for Shingles Wanted.

New markets must be found for the shingle output of this State, and to this end the Executive Committee of the Pacific Mills Bureau is reorganized. It will be the first work undertaken by the mills of the State cannot dispose of their output at present, and there has been added about forty new mills during the present year that must find an outlet for their product.

A three months' close-down beginning December 22 is planned to curtail the output of State mills this winter and to protect the market. The manufacturers realize that this is a temporary expedient, and an indefinite close-down cannot be had much longer. Last winter the mills closed two months and another months closing was lost during the summer. It may be this winter's close-down is the last curtailment movement that can be counted on safely.

There is a great territory in the United States that does not buy Washington shingles and the entire trade has scarcely been touched. Washington shingles are to be sent to South America as an experiment, a move and an effort made to build up a trade in that section. If this experiment proves successful shingles are to be sent south on the regular lines, and with easy access to water points for disposal of their surplus. Even the inland mills would not be seriously.

In the Middle West it is said that 25 per cent of the territory is yet to be exploited by the Washington mills.

Asbestos Porcelain.

Asbestos porcelain is the name given by Garres to a substance originated by him which in every particular retains the properties of porcelain, while some particulars is credited with advantages. Asbestos fibers are used, their diameter varying from 0.0004 to 0.0002 millimeter so that a cubic millimeter of the finally fine powder can be divided into them. This powder is mixed with water to form a paste, which is then dried once more, and finally fired in suitable moulds. By heating the objects in a crucible to a temperature of 1700 degrees centigrade a substance resembling ordinary porcelain in its outwards transparency is obtained. If the mixture is heated for eighteen hours at a temperature of 1200 degrees a product resembles porcelain in its pasty fracture and white color results, provided the fibers taken to wash the powder previously with sulphuric acid.—[Chicago Times-Herald.

A Case of Test.

Thomas F. Kiely, the noted 56-pound weight thrower, had been told that the Irish were very popular in America.

"I can readily believe that," Mr. Kiely replied. "The Irish are popular everywhere. The secret of their popularity is tact.

"An Irishman sat at home with his wife one evening, he reading the newspaper, she doing various household jobs.

"Finally the lady rang for the maid and said:

"'Here, Anna, take this paper and put it in the letter box outside.'

"Then the tactful Irishman exclaimed:

"'Surely, my love, you can't think of making this poor girl run up three flights of steps and up again for the sake of one postcard. Just bring her a quarter and let her fetch two bottles of beer and three cigars the same time.'—[New York Times.

Our Assortment of FINE SOLID SILVER is very complete. We are showing dozens of pretty new things suitable for gift giving. Will be pleased to show you.

MONTGOMERY BROS. JEWELERS Spring Street at Third

PIANOS at FITZGERALD'S 113 So. Spring St.

Why pay $5 to $7 for spectacles while we sell the same quality perscription lenses, including lenses for Rimless mountings, for $1.00? We will fit them in tortoise shell frames, guaranteed satisfaction or money refunded. No extra charge for examination. FLEMING OPTICIAN, 239 S. Spring St.

$1,000---$20,000 where it will be safe, and where we can satisfy you. For full particulars call at COMPANY 357 South Spring Street.

"South of the Tehachepi"—Neighboring Counties.

NEWS REPORTS FROM CORRESPONDENTS OF THE TIMES.

DOUBLE FLOW OF STREAMS?

CONSERVATION SCHEME FOR THE MOUNTAIN RANGES.

San Bernardino Valley Residents Are to Have Meeting Today in the Interest of the Movement—Congress Likely to Be Asked for Quarter Million Appropriation.

SAN BERNARDINO, Oct. 24.—People of this valley are taking new interest in the forestration of the mountains hereabout. The Water and Forest Committee, composed of leading citizens of the various towns throughout the valley and Riverside, will meet tomorrow afternoon in the office of Supervisor H. M. Barton. The meeting is to discuss ways and means for inaugurating a movement looking to the securing from Congress of an appropriation of $250,000 for reforestration on the San Bernardino Mountains, in better conserve the water supply upon which the orange growers of the entire section, as well the very people themselves, depend for existence.

President Francis Tuttle of the Riverside Water Company has word from the assistant member of the department at Washington, that all that is necessary to secure the appropriation is united and earnest effort on the part of the people of this valley and Riverside. Mr. Tuttle quotes Forester Pinchot as stating that by reforesting the mountains which have been cut over by private lumber companies and burned over by the fires of numerous years, the summer flow in the mountain streams can be doubled.

"There is only one important question before the Committee will consider. Answer relates to the suggestion put forward by the San Bernardino Board of Trade, that the government buy the lands owned by the lumber companies and in this way preserve many thousands of acres of the finest timber in the uncut lands controlled by the Brookings Lumber and Box Company, where there are estimated to be 9,000,000 feet of the finest timber. There are still other timber lands in the San Bernardino Forest Reserve that some day will be cleared unless government acts quickly.

It is believed that the recent destruction by fire of the Brookings mill at Redlands offers a fine opportunity for the government to make a bargain with the owners before they attempt to replace the mill. This point will be brought up at the meeting tomorrow, and communications are at once to be dispatched to the Department of Forestry at Washington.

WOLFE WILL IS FILED.

A holographic will of the late Horace Wolfe was filed for probate in the Superior Court this morning. The provisions of an estate valued at $30,000, which is left to the widow. Mrs. Wolfe's death was made the subject of a set of resolutions of respect, passed by the San Bernardino County Bar Association. The committee to draw the resolutions was composed of Byron Waters, Henry Goodcell, Frank Daley and W. J. Curtis.

Los Angeles and back $4. Good returning until November 15.

TOOK NO PAY FOR WHISKY.

CLAIM OF DRUGGIST TRIED FOR SELLING ILLEGALLY.

Dr. Bulgin's Detectives Fail to Convict F. A. Blackburn of San Jacinto—They Get Fire Water by Pretending Illness—Jury Disagrees, but New Trial Ordered.

[BY DIRECT WIRE TO THE TIMES.]

SAN JACINTO, Oct. 24.—[Exclusive Dispatch.] The case of F. A. Blackburn, who is charged with selling liquors at his drug store without a license, came up before Justice Vawter this morning. The charge against Blackburn resulted from the activity of Rev. Dr. Bulgin, who imported Deputy Constables J. C. Marston and Paul B. Blair from Los Angeles to assist in the regeneration of this town.

The constables were the principal witnesses against Blackburn, who was represented in court by Attorney R. B. Goodsel of San Bernardino. They testified that, on Sunday morning, September 23, they went into Blackburn's store and asked for a bottle of a well-known brand of whisky, which the druggist produced, and for which he accepted payment in the sum of $1. The bottle was produced in court.

The defendant on the stand admitted letting the constables have the whisky, but stated that Detective Marston complained of being sick, and wanted whisky as medicine. He also said that the detectives had been in a day or two before, representing that they were pharmacists, and wanting him to furnish them with a case of 16-ounce bottles to use in putting up a patent medicine, and that he got the bottles from Los Angeles, and has them yet. He stated that the brand of whisky he furnished is more a medicine than anything else, and that doctors give prescriptions for it. He did not, he testified, make a business of selling it. He gave it to the detectives, and accepted no money for it. He gave it to them as a favor, because they claimed to be pharmacists.

The Rev. Embree and Lee Emerson identified the bottle as the one the detectives had secured from the druggist.

City Attorney Sallee and Judge Dunn opened the case for the State, and were followed by R. B. Goodsel for the defense. Lafayette Gill closed the prosecution's case.

After being out over two hours, the jury disagreed, and a new trial was ordered. A large crowd was present in the courtroom.

RIVERSIDE NEWS HAPPENINGS.

RIVERSIDE, Oct. 24.—Local automobile dealers will cooperate with the Los Angeles Dealers' Association in the Thanksgiving Day hill climb up the Box Springs grade. Theodore Crossley and C. Young, two enthusiastic autoists who are leading spirits in the forthcoming climb, went to Los Angeles today to attend the meeting of the association in that city and to start preparations for the event.

The Sherman football team had its first hard practice in the new Rugby game today, and from the present outlook the Indian players will make a good showing when the new rules have been familiarized. The players have been assigned their places at the training table in the dining hall, and from now on they will devote their whole attention to fitting themselves to meet U.S.C. at Los Angeles on Thanksgiving Day. A game has also been scheduled with Pomona College at Claremont November 10.

One of the most important real estate deals of the early fall has been concluded in the sale of the valuable corner lot on Eighth and Orange streets from A. S. White to Fred H. Freeman. The property has a frontage of sixty-six feet on Eighth street and 132 feet on Orange, and is one of the few corners in the business part of the city remaining vacant and suitable for a large business block. The price was $15,000.

Employés of the First National bank experienced an exciting few minutes Monday afternoon, when a terrific explosion on the second floor of the building, above the safe, suggested the possibility that safe blowers were at work. Upon investigation it was learned that the noise was caused by the explosion of the vulcanizer in the dental office of Dr. C. W. Packard. Some damage was done to the furnishings of the office, but no one was injured.

Dick Smith, a Riverside boy whose parents reside on Magnolia avenue, lowered the world's skating record by six seconds in Fresno, in a race against Harley Davidson, the world's champion. Smith knew nothing about skating until last spring, when the fad struck Riverside.

If hard to please, you will like Satin skin cream and Satin skin powder, 25c.

Handsome Talking Machine Parlor.

See it at Wales, 312 S. Broadway, largest exclusive stock machines and records.

HIGHWAY TO SAN DIEGO.

Right of Way Said to Have Been Secured—Damage Suit Against Heineman Begins.

SAN DIEGO, Oct. 24.—H. W. Keller, president of the South Coast Land Company, states that the new highway between Los Angeles and this city would be in operation next summer. He says that subscriptions sufficient to build the road have been secured in Los Angeles and that it is now up to the Supervisors to furnish the bridges. The Santa Fé, he says, has granted a right of way over its road at the mouth of the San Juan Valley in Orange county, while the Foster heirs have also contributed 3000 feet. Construction, he says, will proceed at the rate of a mile a day.

SUIT AGAINST HEINEMAN.

The trial of an automobile damage suit brought by E. J. O. Rother against A. S. Heineman of Los Angeles was commenced today in the Superior Court. Damages in $5000 are claimed. Rother was run down by an auto driven by Heineman, the accident happening as he was about to board a 5th street car in Los Angeles, one foot being upon the steps of the car. One of Rother's legs was broken, making amputation necessary.

THINK HE IS A FORGER.

Local peace officers believe that Riverside officers who arrested Carl Frasee on Sunday, have in him the Cooper Frasee who is wanted here for forgery. Frasee worked for M. E. South of El Cajon and forged his name to a check for $30. This was last July and since then the officers have been looking for him and though they knew he had been in the northern part of the county they could not come up with him. When arrested in Riverside he was going by the name of William Shaw.

PENSIONER DIES ALONE.

The body of Charles O. Hutchinson, a veteran of the Civil War and a pensioner, was found in his cabin, three miles from Alpine last evening. He was a bachelor and lived alone, at the foot of the mountains. He had lived there for twenty-two years. It was his custom to show up at the Alpine store every few days. As he had not put in an appearance, friends went to his cabin, where he was found dead.

MISCELLANEOUS NOTES.

The crew of the Italian cruiser Dogali, now in the harbor for four or five days on the way south, expects to be sent home from Panama, where it is expected that another crew will be sent to relieve them. The change will be made about November 26 and Capt. Claposmazzo will be the only officer left on board, who is now there.

Strenuous opposition is developing to the ordinance recently adopted by the City Council reducing the water rates of the municipal plant one-half, for the reason that no way is provided for extensions. Petitions for extensions are laid on the shelf pending the adoption of some method of providing the funds. The realty board has passed resolutions asking that the Council reconsider the ordinance, which has been in effect since the 17th inst.

On account of an accident to one of the big generators of the San Diego Consolidated Gas and Electric Company the city was without gas most of today. The accident occurred at midnight last night, although the scarcity of gas was not manifest until this morning.

The Chamber of Commerce has selected the following delegates to the convention to be held at Pasadena for the purpose of considering the question of federating the boards of trade and other commercial bodies in Southern California: George W. Marston, W. H. Holcomb, W. L. Prevert, J. S. Akerman, L. S. McLure, Arthur Cosgrove, Charles L. Williams, C. L. Joselyn, L. L. Boone, S. G. Ingle and Ed Fletcher.

ELSINORE NEWS MENTION.

ELSINORE, Oct. 24.—S. E. Manatt and son, Fay, of Los Angeles have been in Elsinore, guests at the Bundy for a few days enjoying the hunting. Mr. Manatt was formerly cashier of the Consolidated Bank of Elsinore.

Mrs. J. A. Crane, daughter, Elenor, and sister, Miss Ethel Tooker, went to Santa Monica today to spend several weeks with relatives.

George W. Hohenshell has gone to Merced to visit his son, Warren T. Hohenshell, for a couple of months.

Liver Beans Prevent Typhoid Fever.

Remove all impurities, one at bed time.

NO BLACK EYE FOR BLACKEYES.

BEAN PRICES GO TO AN UNEXPECTED POINT.

Lima Beans Are About Harvested. Mexican Colony Suffering from Voodoo Spell and Police Quell Disturbance—Blood of Dogs Smeared Over Themselves by Women.

VENTURA, Oct. 24.—The lowly blackeye bean is on the boom. The blackeye is a peculiar member of the bean family, a cross between the bean and the pea, not generally liked in its dried condition because of its peculiar taste, and so vacillating is the demand for it that it is not much raised in this county. But last season there was a sprightly demand for blackeyes and this season more were raised than usual, and those who raised and held on are about to reap a rich reward.

Blackeyes are worth 4 cents per pound and only two or three carloads are left in the county. These are being held and the price is leaping. The lucky holders refuse to sell on a rising market. Blackeyes opened at 3½ cents the pound early in the season. Then they took a tumble and went down to 2 cents. At this latter price most of those raised in the county were picked up. Suddenly they jumped to 4 cents, but are not for sale because a better price is anticipated.

Just what blackeyes are most used for it is hard to say. Some tell that they are sold largely to coffee houses, where they are turned into the finest Java. In other cases they are roasted and used to make peanut candy. One grower says that most of the blackeyes raised go back East to the seed dealers, who put the blackeyes into little paper sacks and retail them out as garden beans at an immense profit.

LIMAS NEARLY HARVESTED.

The lima bean harvest is rapidly drawing to a close and the end of the present week will see all these beans harvested. Just now the harvesting is centered in the Mound district adjoining this city, where from any point several threshers may be seen in operation from early morning until eight o'clock at night, the machines being operated under electric lights. There is as yet no estimate of the lima crop obtainable, but it is figured it will be greater than it ever was. Last year 50,000 sacks were harvested in the county.

BIG CHICKEN THEFTS.

Fullerton Poultry Man Relieved Because Alleged Purloiner Is Arrested.

FULLERTON, Oct. 24.—Recently seventy-five chickens were stolen in one night from the home of H. E. Guthrie of Buena Park. Sheriff Lacy was notified, and with John S. Irwin, he started out to do some detective work, which resulted in the arrest of Silius Ingraham, who is said to have also gone under the name of Lazarus. It is stated that he was run down through information given out by a man who had lost many chickens. The officers believe they are breaking up a ring of petty thieves who have been making their headquarters near the Magnolia schoolhouse.

The Guthrie chickens were shipped from Fullerton to the W. Cohen Poultry Company, Los Angeles, by a man giving the name of B. Lazarus. Los Angeles officers notified Sheriff Lacy that there was no such firm in that city. It has since been learned that a man was awaiting the arrival of the train to take the chickens. Another party who missed a lot of chickens found them at Ingraham's home. When arrested the man paid Mr. Guthrie and others for chickens that had been taken. One woman who lost over 100 chickens was successful in tracing them and having them returned to her.

It is said that the chicken thief was associated with a Russian, who claimed to be a sharpener of scissors and knives and who located the chickens for his partner.

FULLERTON NOTES.

The Republican rally here, last night, was largely attended and the county candidates were present. C. C. Chapman presided and Messrs. Davis and Bishop of Santa Ana, candidates for District-Attorney and for the Assembly, respectively, were the speakers, and their remarks were enthusiastically received.

Ninety tons of hay, wagons, header boxes, etc., belonging to Joe Turey, who lives at the Placentia reservoir, were destroyed by fire yesterday. The loss was over $1000.

WEAK MEN! Do You Want to Be Strong?

Blood Poison, Kidney Trouble and Sexual Weakness Cured

Goldfield, Nev.

The Dr. McLaughlin Co.

Dear Sir—Your Belt is all right. It has done me a world of good and cured as bad a case of weakness ever heard any one speak of. My blood was badly poisoned and my stomach would not assimilate food, no matter how careful I might be about my diet. My kidneys were badly out of order and the sexual organs weakened, but all that is changed, and I am a well man, only too glad to recommend treatment whenever I have a chance to do so.

Yours truly,

MAX PANNER (Box 933).

Weak Men Can Be Cured

Men who are "only half men" can be made the most perfect specimens of physical manhood by wearing Dr. McLaughlin's Electric Belt. It is worn for six or eight hours daily, mostly during sleep. It pours a glowing stream of electric energy into the weakened nerves and organs, filling them with the vigor of youth. From the first day a new spirit is felt in the veins, the joyous ambition of youth springs forth, and you are a man among men.

Dr. McLaughlin's Electric Belt

Has made thousands of homes happy. It is as good for women as for men. Man and wife can use the same Belt. The regulator makes it strong or mild, to suit the wearer. It is the only Electric Belt in the world that can be regulated while on the body. You feel the power, but it does not burn and blister as do the old-style bare metal electrode belts.

I know that Electricity is the force that makes vitality, and I use it to build up men who are nervous, hesitating, sleepless, failing in memory, losing self-confidence, weak in heart and stomach, losing youthful ambition and courage. Men like that, or those with pains in the back, rheumatism, sciatica and those other troubles which follow a loss of nature's vital power, I can cure. I can make them feel young, strong and energetic with my Electric Belt. If you are such a man come to me. My Belt is in a class by itself.

Get my book. It has facts you will be interested in. It is free if you will inclose this ad. Consultation free.

The Dr. M. B. McLaughlin Co.

Los Angeles, Cal. 129 S. Spring Street

OFFICE HOURS—9 a. m. to 8 p. m. Sundays, 10 to 1.

WE NEVER Fail You

You must come to us sooner or later; why not now? Refuse to suffer longer on promises of others.

Our method insures every man a life-long cure for Varicocele, Hydrocele, Urethral Obstruction, Chronic Discharges, Blood Poison, Prostatic Troubles, Kidney and Bladder Special Diseases.

Nervo-Vital Debility

There is not a case of weakness in existence that we cannot rebuild and strengthen with our NEW IDEAL TREATMENT, and bring back to robust, vigorous condition, and there will never again be a sign of weakness unless brought on by imprudence.

PAY FOR CURES

OUR CURE is a thorough and scientific course of treatment, which acts at once upon the nerve force, stopping the drain and replacing the worn-out and run-down tissues. It increases the weight in sound, healthy flesh and muscles that give strength, and fill the brain and nerves with fresh vitality, building up the entire system and transforming the sufferer into a type of perfect manhood.

We Cure Our Patients

We Treat All Chronic and Special Diseases Under Absolute Guarantee of Pay Us For Cures. Consultation Free.

We desire to reach the poor as well as the rich man, and by making our fee payable on easy terms, we increase our business and secure lasting gratitude from thousands who would otherwise remain afflicted if it were not for this liberal offer.

We do not offer you FREE TRIAL TREATMENT, ELECTRIC BELTS, WORTHLESS CRAYONS, or other useless methods of treatment. Our ads. are our own and while others may copy them, they cannot imitate our superior methods of treatment. We do not advertise cheap, inferior treatment, but we give you all the results of years of rare experience gained in the treatment of many thousands of patients. We give you our skill and ability in the treatment of diseases of men for a fair fee, which may be paid in any way the patient desires. INVESTIGATE OUR METHODS AND LEARN THAT WE ARE ALL WE CLAIM TO BE, AND WHEN YOU PLACE YOUR CASE IN OUR HANDS YOU ARE SURE OF GETTING THE BEST TREATMENT THAT CAN BE OBTAINED ANYWHERE.

WRITE, if you cannot call. All correspondence strictly confidential and all replies sent in plain envelopes. No names, cases, letters or photographs of patients published or exposed. Inclose 2-cent stamp to insure reply.

DR. GREENE & CO.

ROOMS 12 TO 16, NO. 254 SOUTH BROADWAY, RINDGE BLDG.

HOURS—8 to 5, 7 to 8 daily. Sundays, 9 to 12.

San Diego Office, Sixth and F. San Bernardino Office, 550 Third St.

My Practice is the Largest Because I Invariably Fulfill My Promises

Men Only

DR. TAYLOR, The Leading Specialist.

A PHYSICIAN IS not entitled to his fee in advance. We are the only specialists in the West who conduct business on these principles. NOT A DOLLAR ASKED FOR UNTIL A CURE IS EFFECTED. This is not limited in time or conditional in character.

THERE IS A POPular impression that specialists' fees are exorbitant. If such be true, we wish to state that it is not applicable to us. On the contrary, our very large practice and unusual facilities for treating men enable us to offer the very best treatment inexpensively.

VARICOCELE

Varicocele interferes with local circulation and the process of waste and repair throughout the organs involved. When neglected it brings total or partial loss of power and may even result in a wasting away of the organs themselves. I cure varicocele in 1 week. My method is absolutely painless, no surgical operation is involved, and there need be no detention from business. The lost tone and elasticity is restored, the weakened and dilated veins vanish and normal circulation and health are again established.

Contracted Disorders

Every case of contracted disease I treat is thoroughly cured; my patients have no relapses. When I pronounce a case cured there is not a particle of infection or inflammation remaining and there is not the slightest danger that the disease will return in its original form, or work its way into the general system. No contracted disorder is so trivial as to warrant uncertain methods of treatment, and I especially solicit those cases that other doctors have been unable to cure.

Stricture

My treatment for stricture is entirely independent of surgery. A complete cure is accomplished without cutting or dilating. All growths and obstructions in the urinary passages are dissolved, the membranes cleansed and all irritation or congestion removed throughout the organs involved.

So-Called Weakness

Perhaps the most prevalent of all ailments peculiar to men, yields readily to the mild methods of treatment I employ.

"Weakness" is merely a symptom of local disorder, usually an inflamed condition of the prostate gland. This I overcome by a thoroughly scientific system of local treatment, and the full and normal degree of strength and vigor is permanently restored.

Specific Blood Poison

Until the perfection of my system of treatment, specific blood poison was regarded as incurable, and the limit of medical aid was to keep the disease dormant by the use of strong mineral drugs. I positively drive the last taint of poison from the system. My cures are absolute. Every symptom vanishes to appear no more. I use harmless blood cleansing remedies only, such as were never before used in the treatment of this disease.

EXAMINATION AND ADVICE FREE

DOCTOR TAYLOR & CO.

305½ S. Spring St., Ramona Block, Los Angeles, Cal.

MEN

"There's a Reason" for all I do for you. I first find the CAUSE of your trouble—Then Cure It. Not by mail, but by Direct Personal Means.

WEAKNESS

Decline of functional activity, strength and vitality is nearly always traceable to a disturbance of the functions of the reproductive system. Under my treatment functional equilibrium is restored, the nerve irritation reduced, the circulation is increased and strength renewed. My cures are absolute and permanent.

Varicocele Cured in 4 to 6 Days

Many men have treated for varicocele by the common methods used and have hoped that nature would assist in re-establishing a natural physiological condition, but not one to my knowledge have had their hopes realized. Failure is sure to follow such methods as have been employed for the past many years. Varicocele deprives many of strength which they can ill afford to lose.

I Cure: Stricture, Blood Diseases, Contracted Diseases, Piles, Fistula, Kidney and Bladder Troubles, Hydrocele

DR. MORTON, 316 S. Broadway

Goat Lymph Double Strength Tablets

Nature's own remedy for the rejuvenation of weak, nervous, debilitated system. Permanently restore VITALITY, whether lost by indiscretion, disease or dissipation. Cure all WASTING WEAKNESS. BENILITY, NEURASTHENIA and NERVOUS DEBILITY in 30 days. Price $1.00 per box containing month's treatment, 7 boxes $5. Sent prepaid on receipt of price. Prepared only by Aldine Laboratories, 14 Lexington ave., New York. Treatise free. Sold in Los Angeles only by Owl Drug Co.

JAP. Those suffering from weaknesses which sap the pleasures of life should take Juven Pills. One box will tell a story of marvelous results. This medicine has more rejuvenating, vitalizing force than has ever before been offered. Sent post-paid in plain package only on receipt of this adv. and $1. Made by its originators C. I. Hood Co., proprietors Hood's Sarsaparilla, Lowell, Mass.

Old Remedy. New Form. NEVER KNOWN TO FAIL. Tarrant's Extract of Cubebs and Copaiba in CAPSULES. The painless, quick and thorough cure for simple and contagious vaginal and urethral discharges. Easy to take, convenient to carry. Fifty Years' successful use. Price $1.50.

For sale by Owl Drug Co., 220 S. Spring St., and B'way Cor. 4th; or by mail from The Tarrant Co., 44 Hudson St., New York.

BIG G CURES in 1 to 5 days. Guaranteed not to stricture. Prevents contagion. The Evans Chemical Co. CINCINNATI, O. U.S.A.

MEN AND WOMEN. Use Big G for unnatural discharges, inflammations, irritations or ulcerations of mucous membranes. Painless, and not astringent or poisonous. Sold by Druggists, or sent in plain wrapper by express, prepaid, for $1.00, or 3 bottles $2.75. Circular sent on request.

CARTER'S LITTLE LIVER PILLS. Genuine Must Bear Fac-Simile Signature Brent Good. REFUSE SUBSTITUTES.

SICK HEADACHE

CARTER'S LITTLE LIVER PILLS. Positively cured by these Little Pills. They also relieve Distress from Dyspepsia, Indigestion and Too Hearty Eating. A perfect remedy for Dizziness, Nausea, Drowsiness, Bad Taste in the Mouth, Coated Tongue, Pain in the Side, TORPID LIVER. They regulate the Bowels. Purely Vegetable.

SMALL PILL. SMALL DOSE. SMALL PRICE.

CARTER'S LITTLE LIVER PILLS. Genuine Must Bear Fac-Simile Signature Brent Good. REFUSE SUBSTITUTES.

You Must Come to Us If You Expect To Be Cured

1 Brother Specialists FOR MEN ONLY. We cure varicocele, stricture, infectious and blood diseases to stay cured. WEAKNESS. Take the Beech cure (1906 discovery). Not local (generally or locks.) ly. We are the first and only Specialists who have it and have the right to use it. It will give you strength, vigor and power. 331 to 336 Germain Building, 324 S. Spring. Opposite Orpheum. L. A.

BEECH'S VIGORINE Cures weakness and failure. Compounded and used only by us. In plain package by mail, $1; 4 for $3. Send for it. Men out of town, write.

HOURS: 9 to 12, 1 to 5, 7 to 8, daily; 9 to 1 Sundays.

Doctors Beech Bros.

LADIES

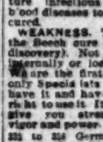

DR. CARTER'S MONTHLY REGULATOR ALWAYS relieves the most obstinate Monthly Irregularities in a few hours.

It will not injure the most delicate woman and is POSITIVELY GUARANTEED in every case.

Ladies are cordially invited to call and consult free of charge, a regular licensed physician of 25 years' experience in treatment of Monthly Irregularities, Sterility, Change of Life, Cancer and all diseases peculiar to women, by improved methods, without resorting to painful and dangerous operations. Consultation free and strictly confidential. Hours 9 a. m. to 6 p. m. Sundays 10 to 12 a. m.

DR. & MRS. CARTER 204 Mercantile Place, over 343 S. Spring Street Home Phone 9085. Main 4370

Men and Women All Diseases $5

A Month Medicines Included.

We treat successfully Catarrh, Rheumatism, Female Weakness, Heart, Lung, Kidney and Bladder Disorders—and all forms of chronic and nervous disorders. Consultation free. Office hours 9 a.m. to 8 p.m.

Dr. Martin & Co. 254 S. Broadway Suite 18. Los Angeles, Cal.

DR. HARRISON,

Treats Diseases of Men Successfully

27 years' experience and 15 years in Los Angeles. Send for our folder explaining troubles peculiar to man. Sent free.

202½ South Broadway Hours 9 to 4—7 to 8—Sundays 9 to 12

Blood and Skin Diseases a Specialty Rupture, Piles, Varicocele and Strictures Cured Without Cutting.

MELVIN E. SYKES, M. D., 423 1-2 S. Spring, Grand Pacific Hotel.

CANCER CURED. By the Mrs. S. J. Bridge Remedy. No knife. No plaster. Twenty years' experience. Mrs. Bridge is with J. C. Aldrich, M.D., 454 S. Spring St. Hours 10 to 4.

RUPTURE DEFORMITIES And other ailments absolutely corrected and cured by natural methods. Watch us in Sunday Magazine, Care of the Body Department. Adolph Petter, 317 Mercantile Place. Home phone 7105.

FREE DIAGNOSIS; NO QUESTIONS ASKED. Our herbal remedies have cured American diseases for two generations. FOO & WING HERB CO., 903 South Olive Street, Los Angeles.

DR. BURNER ..Temple of Health.. 512 South Broadway

Take elevator to 4th floor. Office hours from 9 a. m. to 5 p. m.

Rupture

NO Knife used or time lost. Pay until cured. Call and see testimonials in our office. Address FIDELITY RUPTURE CURE, 424½ S. Spring St., Los Angeles. Rooms 4, 5. Hours 10 to 5 and 7 to 8.

FREE Consultation, examination and treatment free to ladies to introduce our new methods. We cure all chronic diseases. Bring this ad.

THE LOS ANGELES MEDICAL INSTITUTE Room 502-No. 517-S. Broadway.

THE WEATHER.

COMPARATIVE TEMPERATURES.

	Max.	Min.	Mean.		Max.	Min.	Mean.
Boston	70	46	58	New York	68	54	62
Washington	74	50	62	Buffalo	62	46	54
Pittsburgh	70	54	62	Cincinnati	74	44	59
Chicago	66	54	60	St. Paul	58	40	49
St. Louis	72	48	60	Kansas City	66	38	52
Los Angeles	78	48	63	Jacksonville	76	62	69

The maximum is for day before yesterday; the minimum for yesterday. The mean is the average temperature for the two days.

Yesterday's Forecast and Report.

U. S. WEATHER BUREAU, Los Angeles, Oct. 24. [Reported by A. H. Wollaber, Local Forecaster.] At 5 o'clock a.m. the thermometer registered 60 deg.; at 5 p.m., 72 deg. Relative humidity, 5 a.m., 17 per cent.; 5 p.m., 24 per cent. Wind, 5 a.m., northeast, velocity 9 miles; 5 p.m., west, velocity 5 miles. Maximum temperature, 86 deg.; minimum, 49 deg.

Weather Conditions.—The moderate disturbance central yesterday in the lower Mississippi Valley has developed into a well-defined storm area, moved northward and is now central in the upper lake region, where it is causing general rains and moderately high winds. Rain has also occurred, under the influence of this disturbance, in portions of the South and along the shores of Lake Erie, while snow is generally reported in Colorado, Nebraska and Kansas. The western high area has increased in magnitude and now envelopes the region west of the Rocky Mountains. Under its influence fair weather has prevailed on the Pacific Slope during the last twenty-four hours. Fair weather, with but little change in temperature, will continue in Los Angeles and vicinity during tonight and Thursday.

Forecasts.—Local forecast for Los Angeles and vicinity: Fair tonight and Thursday; variable winds.

SAN FRANCISCO, Oct. 24.—Weather forecast:

San Francisco and vicinity: Cloudy Thursday; fresh south wind.

Sacramento Valley: Cloudy Thursday; light south winds.

San Joaquin Valley: Fair Thursday; light south winds.

Los Angeles and vicinity: Fair Thursday; light southwest winds.

BUSINESS.

FINANCIAL AND COMMERCIAL.

OFFICE OF THE TIMES,
Los Angeles, Oct. 24, 1906.

FINANCIAL.

BANK CLEARINGS. Bank clearings yesterday were $2,168,324.84. For the same day in 1905, $1,814,347.40; for the same day in 1904, $1,303,274.26.

Monday	$1,986,159.76
Tuesday	2,445,041.76
Wednesday	2,168,324.84
Total	$ 6,456,525.56
Same day, 1905	4,806,953.14
Same day, 1904	2,067,297.15

The transactions had on the Los Angeles Stock Exchange yesterday are reflected in the following quotations and reported sales:

OIL STOCKS.

	Bid.	Asked.
Amalgamated Oil	....	1.12
Associated Oil	.40	.41
Central	....	....
Columbia	1.75	1.80
Continental	.22½	.23
Fullerton Con	.07½	.08
Fullerton Oil	.07½	.08
Globe	....	....
Mexican Petroleum	.97½	.98
Olinda Land Co.	.30	....
Pico Oil & L. Co.	1.06½	....
Reed Crude	.05½	.06
Rio Bravo Oil Co.	.10½	.11
Union	....	....
Union Provident Co.	197.00	198.00
United Petroleum	200.00	205.00
Western Union	250.00	260.00

BANK STOCKS.

	Bid.	Asked.
American National	110.00	115.00
Broadway Bank & Trust	155.00	....
Cal. Savings Bank & Trust	130.00	....
Cap. ($150,000 paid up.)	....	....
Central	300.00	....
Citizens' National	221.00	....
Commercial National	180.00	195.00
Dollar Savings Bank	140.00	....
Farmers' & Mer. Nat'l	270.00	....
Federal Bank of L. A.	275.00	....
First National	2.50	....
German-American Sav.	435.00	....
Home Sav. Bank of L. A.	330.00	....
Los Angeles Trust Co.	130.00	....
Mechanics' National Bank	135.00	....
Merchants' National	440.00	....
Merchants' Trust Co.	250.00	....
National Bank of Commerce	182.00	....
Security Savings Bank	125.00	....
State Bank & Trust	250.00	....
The Stockmen's Bank	90.00	....
U. S. National Bank	100.00	....
	235.00	....

MISCELLANEOUS STOCKS.

	Bid.	Asked.
Cal. Portland Cement Co.	90.00	95.00
Cal. Hospital	85.00	....
Edison Electric pfd.	85.00	....
Edison Electric com.	90.50	....
Emergency Hospital	....	45.00
Los Angeles Gas & Elec. pfd.	84.50	85.00
Home Tel. Co. com.	31.00	32.00
Los Angeles Brewing Co.	....	21.00
Los Angeles Country Club	....	100.00
Pac. Mut. Life Ins. Co.	92.00	142.00
Pasadena H. T. & T. Co.	130.00	220.00
Riverside H. T. & T. Co.	90.00	....
S. Monica H. T. & T. Co.	44.00	....
San Diego H. T. & T. Co.	17.50	....
San Gabriel Valley	....	32.50
Seattle Water Co.	20.00	....
27th G. & T. Trust—pfd.	15.00	....
27th G. & T. Trust—pfd.	120.00	....
Title I. & T. Co.	140.00	....
Title I. & T. Trust Co.	140.00	....
Title L. & T. Co. pfd	100.00	....
Union Trust & Title Co.	62.00	....

BONDS.

	Bid.	Asked.
Associate Oil	....	....
Cal. Pacific Ry.	95	100
Corona Power L. & W. Co.	....	101
Cucamonga Water Co.	100	....
Edison El. Co. 1st R.	109	....
Edison Elec. Co. 2d issue.	107	....
Home Telephone Co.	100	....
L. A. Ry. Co. 1st Ref.	93½	....
L. A. Electric Co. Mtge.	....	96
L. A. Traction Co. 5s	108	....
L. A. Traction Co. 6s	....	....
L. A. Railway Co.	103	....
Los Angeles Trans. & R. Co.	111	....
Mt. Lowe Ry. Co.	....	....
Pac. Light & P.	96	....
Pac. Elec. Ry. Co.	98½	....
Pasadena H. T. & T. Co.	107	....
Riverside H. T. & T. Co.	90	....
S. Monica H. T. & T. Co.	....	....
San Diego H. T. & T. Co.	95	....
Santa Barbara E. L. & P.	....	....
United Elec. G. & P. Co.	....	....
Ventura Water	100½	....
Union Trans.	75	....
U. S. L. D. T. & T. Co.	....	98½
Whittier H. T. & T. Co.	75	80

OFFICIAL SALES.

1,000 Mexican Petroleum 1.00
1,000 Mexican Petroleum 1.00
1,000 Associated Oil 1.00
1 (Limited) Home Tel. 32.50
10 Union Oil 197.50

MINING STOCKS.

	Bid.	Asked.
California—		
Cal. Hills M. Co.	....	.03½
Cal. Hills M. Co.	....	.03½
Cal. Hills M. Co.	....	.03½
Cal. Hills M. Co.	....	.03½
Cal. Hills M. Co.	....	.03½
100 Furnace Creek Ex. Cop.	....	1.25
100 Furnace Creek Ex. Copper	....	1.15
100 Furnace Creek Ex. Copper	....	1.15
100 Furnace Creek Ex. Copper	....	1.15
100 Furnace Creek Ex. Copper	....	1.15
100 Furnace Creek Ex. Copper	....	1.15
1,000 Johnnie Con.	....	1.25
1,000 Johnnie Con.	....	.22½
1,000 Johnnie Con.	1500	.22½
1,000 Johnnie Con.	1500	.22½
1,000 Johnnie Consolidated	1000	.22½
Nevada—		
Nevada-Tonopah District	3.12	3.20
Nevada-Tonopah District—Mizpah	6.10	6.30
Nevada-Johnnie District (1) Nye county—		
Johnnie Con.	.21½	.22
Nevada—Manhattan District—		
Bull Frog M. Co.	.06	....
Nevada—Searchlight District—		
Colorado Can. M. & M. Co.	.03½	.04½
New Era	.03½	.04
Nevada Searchlight	.03½	.04
Quartette	.03½	.04
Searchlight M. & M. Co.	1.00	....
Searchlight Parallel	.07½	.08

OFFICIAL SALES.

1,000 Cal. Hills M. Co. ..... .03½
1,000 Cal. Hills M. Co. ..... .03½
1,000 Cal. Hills M. Co. ..... .03½
1,000 Cal. Hills M. Co. ..... .03½
100 Furnace Creek Ex. Cop. 1.25
100 Furnace Creek Ex. Copper 1.15
100 Furnace Creek Ex. Copper 1.15
100 Furnace Creek Ex. Copper 1.15
1,000 Johnnie Con. ..... .22½
1,000 Johnnie Con. ..... .22½
1,000 Johnnie Con. ..... .22½
1,000 Johnnie Consolidated ..... .22½

LOCAL PRODUCE MARKET.

Cool weather has had an invigorating effect on the market so far this week, and all lines of produce have been in active demand. Prices are uniformly firm, and there is a tendency toward scarcity of the first-class stocks.

Butter was lively at unchanged prices. Fresh stocks are very scarce.

Ranch eggs were again advanced 1 cent a dozen, and are now quoted at 41 cents. Ranch offerings have been raised to 40 cents in San Francisco. Local fresh ranch stock were in light supply and the demand absorbed receipts at current prices. The increased population has caused eggs to be particularly firm. The population of the city grows vastly every year, and the increase in the supply of local ranch eggs seems to remain about the same. The consumption of eggs increases as the tourist season advances, and likewise the prices are expected to advance.

Potatoes were in good demand, and prices were firmer, although no advances were made.

Choice grades of stocks were rather scarce, and commanded top prices. Onions still showed signs of improving, although prices remain as quoted.

METAL MARKET.

SILVER.

NEW YORK, Oct. 24.—Bar silver, 70½.

COPPER.

NEW YORK, Oct. 24.—Market firm; lake quoted at 21.75 to 22.50; electrolytic, 21.50 to 22.00; casting, 21.25 to 21.75.

LEAD.

NEW YORK, Oct. 24.—Lead quiet at 5.75 to 5.95.

In the fruit market conditions were on the same basis as on the day previous. Figs are scarce at 1.50 per box. Tomichon and Muscat grapes are first at active prices.

Vegetables were unchanged.

Wild game was plentiful.

Fish and lobsters were scarcer.

The receipts of produce as reported for yesterday's exchanges were as follows: Eggs, 175 cases; butter, 10,741 lbs.; cheese, local, none; potatoes, 405 sacks; onions, 200 sacks; beans, 700 sacks; sweet potatoes, 141 sacks.

Prices Current.

EGGS—Candled, fresh California ranch, 41; strictly fresh eastern eggs, 35; eastern storage, selected, 29; northern candled, 30.

BUTTER—Fancy local butter, 2-lb. sq., 70; creamery, 65@67½; fancy Coast creamery, 65@67½; choice Coast creamery, 62½@65; ladles, 25; cooking butter, 22; La France butter, 70.

CHEESE—Cal. Anchor, 17; Cal. Y. A., 16; Crystal Wedding, 16; eastern daisies, 17@17½; Longhorns, 17@17½; N. Y. twins, 16@16½; stingers, 16½@17; northern, local, 15; Oregon, 15@16; Limburger, 11@13; cheddars, 16@16½.

BEANS—Pinks, No. 1, 2.60; Pinks, No. 2, 1.90; Lady Washington, No. 1, 3.25@3.50; small white, No. 1, 3.60@3.75; small white, No. 2, 3.75@4.00; Limas, No. 1, 5.00; Garvanzas, 4.00@4.50; German lentils, 2.50; Amer. lentils, 3@3½ lb.

DRIED FRUITS—Apples, evaporated, new, per lb., fancy 30c, 28@29c; choice 25@27½c; apricots, Tuscania Yeabel brand, extra fancy, 6@6½; choice, 14; extra choice, 13; in 1-lb. cartons, 2c per box; California red Seal, 10-lb. box, 1.75; California red Seal, 25-lb. box, 4.00; Elephant, extra fancy, 10-lb. box, 1.50; choice, 1.25; Imperial, fancy, 10-lb. boxed, 1.25; choice, 1.00; Imported, fancy, 10-lb. boxed, 2.00; choice, 1.75; peaches, unpeeled, 5@6c; evaporated, 10@11c; prunes, 30-40, 5c; 40-50, 4½c; 50-60, 4c; 60-70, 3½c; 70-80, 3c; 80-90, 2½c; 90-100, 2c; 100 lbs. or more, 1c less per lb.; Santa Clara prunes, fancy, 4c per lb.; choice, 3½c per lb.; extra choice, 3c per lb.; San Jose prunes, fancy, 3½c per lb.; choice, 3c per lb.; Imperials, per lb., 3c; Silver, fancy, 3c per lb.; choice, 2½c per lb.; in 10-lb. boxes, 1c per lb. less; Moorpark apricots, fancy, 6½@7c per lb.; choice, 6c per lb.; extra choice, 7½@8c per lb.; extra fancy, 8½@9c per lb.; extra choice, 8c per lb.; fancy, 7½@8c per lb.; choice, 7c per lb.; peaches, fancy, 4½@5c per lb.; choice, 4c per lb.; extra choice, 5c per lb.; fancy, 4½@5c per lb.; choice, 4c per lb.; pears, fancy, 4½@5c per lb.; choice, 4c per lb.; extra choice, 5c per lb.; fancy, 4½@5c per lb.; choice, 4c per lb.; plums, fancy pitted, 4½@5c per lb.; choice, 4c per lb.; extra choice, 5c per lb.; fancy, 4½@5c per lb.; choice, 4c per lb.; nectarines, fancy, 4½@5c per lb.; choice, 4c per lb.; extra choice, 5c per lb.; fancy, 4½@5c per lb.; choice, 4c per lb.; figs, fancy, 4½@5c per lb.; choice, 4c per lb.; extra choice, 5c per lb.; fancy, 4½@5c per lb.; choice, 4c per lb.; raisins, per box: Clusters, 2-crown, 2.25; 3-crown, 2.75; Seedless Sultanas, per lb., 6½c; Seedless Sultanas, per package, 5; Thompson's Seedless, per package, 5; Sultanas, fancy, 5c; Sultanas, choice, 4½c; Sultanas, standard, 4c; seeded, Eagle, per lb., 6½c; seeded, Imperial, per lb., 6½c; seeded, Peerless, per lb., 6½c; seeded, Sun Maid, per lb., 6½c; seeded, Sun Maid

BUTTE & GREENWATER COPPER COMPANY

50c Per Share. But It.

We want to emphasize this: You will make money on it.

A GOOD COMPANY. GOOD MEN. SPLENDID PROPERTY.

All good Copper Stocks are advancing

BUY NOW.

The profit will follow.

Oil is Going Up

Oil Stocks are at a lower figure than they will be again.

Our Prediction:

RICE RANCH .....$ 5.00
UNION $250.00
WESTERN UNION ..$500.00

Buy Rice Ranch before Well No. 2 comes in, and before the dividend is declared.

COME IN

And let us tell you about NEW PEDRARA MEXICAN ONYX CO.

We have samples of this beautiful Onyx here.

8 Per Cent. Guaranteed Dividend.

Joseph Ball Company

BANKERS.

Suite 1, Homer Laughlin Bldg.

WE RECEIVE AND Allow Interest ON FUNDS AWAITING INVESTMENT

A. B. LEACH & CO.

New York
Chicago Boston Philadelphia

New York San Francisco

E. F. HUTTON & CO.

Bankers

112 West Third Street

Los Angeles

MEMBERS

NEW YORK STOCK EXCHANGE
NEW YORK COTTON EXCHANGE
NEW YORK COFFEE EXCHANGE
CHICAGO BOARD OF TRADE

The Only Private Wire to Chicago and New York

RICHARD E. MULCAHY, Mgr.

PASADENA OFFICE HOTEL GREEN.

FRED DORR

BROKER

304-306 SOUTH BROADWAY

MEMBER:
New York Stock Exchange
New York Cotton Exchange
Chicago Board of Trade

CORRESPONDENTS:
John H. Wrenn & Co., Chicago.
Dick Bros & Co., New York.

REFERENCES:
American National Bank.

NOTE: About Dec. 1st we will discontinue with present leased wire service and will independently operate our own private wire to Chicago and New York.

Wm. R. Staats Company

DEALERS IN HIGH GRADE, TAX EXEMPT, MUNICIPAL, SCHOOL AND PUBLIC SERVICE CORPORATION BONDS

Los Angeles - 351 S. Main St.
Pasadena, 65 S. Raymond Ave.

CONSERVATISM THE KEYSTONE

8 Per Cent Thirty-Day Certificate

an ever-ready investment for your ideal funds. Safe as Government Bonds. Ordinarily paid on demand, with interest computed for actual time of deposit.

Bank open Saturday evenings 6.30 to 8.30.

Equitable Savings Bank

N. E. cor. 1st and Spring

Gold! Gold! Gold!

for our illustrated booklet. "Share wealth of Manhattan—Nevada's newest Gold Mining District." It will show the way to wealth. Write or call for one—it is free.

W. MUSSELMAN & CO., 218 Mason Bldg.

SHIPPING.

...T SAN PEDRO, LOS ANGELES

...ARRIVED—WEDNESDAY, OCT. 24.

...San Gabriel, Capt. Green, from Eureka.

...Coos Bay.

...Arcata, Capt. Brandt, eleven days from Portland.

...SAILED—WEDNESDAY, OCT. 24.

...Admiral, Capt. Olsen, for Everett, Wash.

...T PORT—WEDNESDAY, OCT. 24.

...San Gabriel, Kerckhoff-C. wharf.

...Harbor, Consolidated wharf.

...Coronado, Salt Lake wharf.

...Inquis, Crescent wharf.

...Alcazar, Bush, Cal. wharf.

...Ed Agnew, S. P. wharf.

...Chirilo, Banning wharf.

...Bay Whang-Ho, outer harbor.

...Santa, S. P. wharf.

...Georgiana, S. P. wharf.

...Koko Head, S. P. wharf.

...Portland, Salt Lake wharf.

...Moses Tufts, K. E. Wood wharf.

...Santa Rosa, Crescent wharf.

...Corona, Consolidated wharf.

...Expansion, S. P. wharf.

...Bakiver, Salt Lake wharf.

...Alex Gray, K. E. Wood wharf.

...Harriman, K. E. Wood wharf.

...Santa Rosa, Consolidated wharf.

...W. P. Fuller, Bliss wharf.

...Admiral, south. Cal. wharf.

...Arid, Southern Pacific wharf.

...Nome, at S. P. R.R. wharf.

...Ed. B. Pendleton, Kerckhoff-Cuzner Mill and Lumber Co. wharf.

...W. R. Hume, S. P. wharf.

...Thos. Tufts, Capt. Crescent wharf.

...T LEAVES—THURSDAY, OCT. 25.

...James Tufts, Capt. Friedberg, in ballast.

...Eureka, Capt. Edwardson, in ballast.

...DUE AT THIS PORT.

...Lizzie, from Eureka via San Francisco.

...Charles Nelson, from Eureka via San Francisco.

...Bonnie Dundee, from Hardy Creek.

...A. F. Coats, from Gray's Harbor.

...Mildred, from Coos Bay.

...Fannie Campbell, from Olympia.

...Sausalito, from Gray's Harbor.

...Defiance, from Gray's Harbor.

...Fred J. Wood, from Bellingham.

...Forest Home, from Seattle.

...Golden Shore, from Aberdeen.

...H. Lunaman, from Seattle.

...Pioneer, from Everett.

...Simpson, from Ballard.

...A. J. West, from Aberdeen.

...August, from Olympia.

...Golden Shore, from Aberdeen.

...Mrs C. F. Crocker, from Everett.

...Bertha Dolbeer, from Eureka.

...FROM FOREIGN PORTS.

...Queen Elizabeth, Capt. Fulton, from Hamburg.

...merger steamers Cabrillo and Hueneme daily trips to Santa Catalina Island

...REST OF "MOSQUITO" FLEET.

...ARRIVED—WEDNESDAY, OCT. 24.

...Fashion, Orient, J. C. Elliott, Mugu, Calnegula and Nellie, for Long ...passengers.

...SAILED.

...Fashion, Orient, J. C. Elliott, Mugu, Calnegula and Nellie, from Long ...passengers.

...salmon to fishing banks, and return with fish for local wholesalers.

...TIME TABLE FOR SAN PEDRO.

	High.	Low
Oct. 25.....	5:20 a.m.	10:20 a.m.
	5:35 p.m.	10:50 p.m.
" 26.....	6:30 a.m.	11:20 a.m.
	6:58 p.m.	11:55 p.m.
" 27.....	6:45 a.m.	12:35 p.m.
	6:33 p.m.	.....
" 28.....	7:15 a.m.	0:20 a.m.
	7:32 p.m.	12:14 p.m.
" 29.....	7:45 a.m.	1:39 a.m.
	8:04 p.m.	1:43 p.m.
" 30.....	8:30 a.m.	1:51 a.m.
	8:49 p.m.	2:25 p.m.
" 31.....	9:22 a.m.	2:35 a.m.
	9:42 p.m.	3:16 p.m.
Nov. 1.....	10:54 a.m.	3:34 a.m.
	9:48 p.m.	3:26 p.m.

...PORT ITEMS.

...Clear at 5 p.m.: wind southwesterly 11 miles.

...Harkantine Georgiana, Capt. ...sailed today from Portland bringing ...of lumber consigned to Nofziger ...Company of Los Angeles.

...Steamer Mayflair, Capt. Hansen, has ...Williams Harbor with 650,000 feet ...consigned to the Consolidated Lum...

...San Gabriel, Capt. Green, from ...River, is discharging 480,000 feet ...for the Kerckhoff-Cuzner Mill and ...

...Admiral, Capt. Olsen, finished ...lumber cargo and sailed today ...where she will load a return cargo.

...T LOS ANGELES.

...—WEDNESDAY, OCT. 24.

...A. Higgins, from Port Bragg.

...Rosa, from San Diego.

...—WEDNESDAY, OCT. 24.

...Rosa, for San Francisco.

...IN PORT WEDNESDAY.

...steamer Jeanie, Capt. Petterson, ...

...FROM FOREIGN PORTS.

...Fennia, Capt. Hallman, 112 ...Ensenada.

...L ESTATE RECORD.

...RECENT TRANSFERS.

...WEDNESDAY, OCTOBER 24.

...Albertson to Charles M Stimson, ...Sunman tract, $10.

...Bell to Clement R Nichols and ...Bell, lot 30, block N, Grider ...6th Vernon Park, $10.

...Bell to William G Dandy, lots ...and 30, block 249 Inglewood, East Acres.

...Land Imp Co to Agnes M Cook, ...1, Huntington Park Ext No ...

...Cook to Ella M Sprague, lot 14, ...Block 1, Huntington Park Ext No ...

...Cook to Mrs Kate P Hubbard, ...Newton tract in Ro Ex Mis...

...Fernando, $25.

...Rowe to Alexander Urquhart and ...Urquhart, part James Blatenburgs ...

...Rowe to J W Peyton, lots 41 and ...Block 1, $50.

...Peyton to A L Markwell, lot 35 ...Inglewood and Western ave tract, $10.

...Co to Robert Smith, Jane Smith ...Smith, part of Ro La Puente, ...

...Jane Smith and H H Smith ...part of Ro La Puente, $10.

...Hartz to Etta May Ellis, lot ...block W of sub of lot ...H S, $10.

...Thomas to Jesse Jones, part lots ...Thomas Figueroa st tract, $10.

...Co to Continental R ...lot 24, Thornton tract, $1200.

...Thomas to Catherine E Lynn, lot ...Old Ditch Or tract, $10.

...Chamberlain to Henry Endicott, ...Indiana sub of lot 9, block K, San ...Valley, $10.

...Thomas to Theodore C Thompson, ...Valley and S J Earley to Robert ...lot 15, Lincoln ave Terrace tract, ...

...Lee, Bridget M Lee, William Mc...Mary McGrath to H Nelson, lot ...View tract, $10.

...Co to Roger S Shepherd, ...and N, block 174, Redondo Villa tract, ...

...W Partin, Minerva L Partin, W H ...Lizzie A Alleman to Eberhard ...Mary R Miner, block 24 and ...Block 24, La Verne tract, and ...Block 25, same tract, $10.

...Jerry to Charles C Scott, portion ...Thomas tract, $10.

...Thomas to John Polak, part sec 1, ...

...Howes to Jessie C Randolph and ...Randolph agreement to convey lot 34, ...Pedro st tract, $2700.

...C Gilbert Ernestine M Barker, lot ...Block 1, Independencia tract, $10.

...Germain Pellessier, lot 3 ...Rowe's sub of Ellis tract, $10.

...Realty Tr Co of L A, part ...W, $5.

...A to James Hall Woods, ...

...Eunice S Bittman, part ...Pasqual tract, $10.

...and M F Walker to Thomas ...East Jefferson St tract No 2, ...

...to H W Snyder, lot 1 blk M H T ...East Side add, $10.

...Snyder to Nellie Moriarity, lot 47 and ...Gray's Orchard tract, $10.

...Adam to Daniel McCann, part lot ...Wicks Extn of Second st and ...same tract, $10.

...Chimes Maloof, lot 19 ...Dickinson's sub No 2, ...

...Bessant to Ada Bessant, part ...Map No 1, $10.

...Thomas and James Jones to L A Mall...part of lots 1 and 3 blk I Downey ...

...Holbrook and Fay B Holbrook ...Champlin, lot 4 Robert Marsh ...Hyde tract, $10.

...Hyde to John Berger, lot ...Grider, $10.

...Co to Milton M Janes, lot ...Dickinson's W Washington St ...

...B & T Co to C P Dandy, lot ...blk G North Park tract, ...

...B & T Co to same, lot 22 ...blk G same, $10.

...Tarbell to Mary Tarbell, part lots 1 ...Turner tract, $10.

...Verdes, $10.

...George C Briggs, lot 6 ...tract, $25.

...T & T Co, lot 6 blk ...

Thomas W Brown Jr to Charles E Smith, lot 11 blk M W L A, $50.

Stephen Townsend to Robert L Merta, lots 5 and 6 blk 9 Moorland tract, $10.

Ferd K Hahn to Frederic Haigh, Bt 36 Weisendanger's South End tract, $100.

J E Ward to H T Duff, lot 2 of Johnson's Junction tract, $10.

E H Spoor to Sophie L Loring, agreement to conv lot 9 and part lot 27 blk 13 Urmston tract, $6000.

L A Securities Co to W Hanselman, lots 13 and 16 blk 174 Redondo Villa tract, $30.

W E Booth to Bertha Opreche, lot 11 blk 3 of Allen Rhea add to Long Beach, $10.

John F Miles to Frederick J Krusil, lots X W V U T S blk 184 Santa Monica, $10.

W A Venable to Luke Kello, lots 10 and 11 Peck's sub of blk 35 San Pedro, $15.

N A Rose Realty Co to Wm W Hoagland, lots 15 and 16, block 1, Foster's addition to Huntington Park, $10.

San Pedro Land Co to Bert Pease, lot 6, block 10, Peck's Grand View tract, $10.

Conservative Realty Co to Maud Chase, lot 13, block E, Burkhard Home tract, $10.

Same to Cassa Fuller, lot 15, block E, same tract, $10.

T J Wright to Zoe Harklow and Mae Phomer, agreement to convey lot 24, Vermont Place, $750.

Lona A Trimble to S G Rugby, lot12, block 15, Byram, Patterson & Miller's subdivision, $10.

L C Miller and C S Miller to same, part lot 13, block 5, Byram Patterson & Miller's subdivision of lots 1, 7, 8, 11, 17 and 18, Childs tract in Rancho San Rafael, $10.

R A Lane and G W Lane to J J Foster, lots 9 and 10, block 17, Charles Victor Hall tract, $10.

Nellie Williams to Angelina Lachmann, lot 21, Snyder & Wades subdivision of north ½ Pyrand tract, $10.

S O McMichael to Hugh McFarland, lot 4, block A, Hays tract, $10.

Los Angeles Securities Co to C M Christensen, lot 24, block 24, Redondo Villa tract, $10.

Paul P Reyes to Phillip Thomas and Ruth E Thomas, lots 49 and 50, Holly tract, $10.

Henry M Gill to Ella Oliver, portion of lot 2, range 15, Alabambra addition tract, $10.

T G & T Co to Mary H Banning, lot 30, Glen-Albyn tract, $35.

Charles H Hance to James S Ow ... lot 1, block 3, South Santa Monica, $10.

L A Securities Co to Bessie Perry, lot 4, block 2, Redondo Villa tract, $10.

Charles L Jolly to George Wride, lot 48, block D, McCarthy Ote Moneta ave and Figueroa st tract No 2, $10.

Lamont L Washburn to J N Roberts, lots 2 and 7, James P Washburns sub of NW 1-4 of Sec 27 T N 9 W, $10.

Anna W Bixby to J C Ely, lot 15, block 12, Berkeley tract, $10.

Sherburn H Miner to Charles W Partin and Minerva L Partin, lot 10, block 20, Park tract, $50.

Hannah A Hazzard adm of estate of Arthur G Hazzard minor to Thomas H Deaver, und 1-14 int same prop as above, $462.

Hannah A Hazzard to same, same as above, $10.

Hannah A Hazzard (signs Hannah A Hazzard)to same, tract com at pt 25.86 chs from intersection of Gunn tract and lots 18 and 19 to line bet lots 18 and 19 th S W 16.97 chs par to line bet lot 19 and 21 to N E line of Charles Wheelers land th S E etc, $10.

S Tilden Norton, Esther Norton, J Y Baruh and Alma Baruh to H May Eaton, lot 14, block F, Mrs Fitzgerald tract, $10.

U T & R Co to Ada J Fisher, lot 95, Hopper & Sons Western ave tract, $10.

Albert Sidney Johnston to Robert T Cochran and George Y Ridenbaugh, lots 44 46 47, E H Dalton Washington and 20th st tract, $10.

G Y Ridenbaugh, Helen L Ridenbaugh, R T Cochran and Lillian M Cochran to Mamie Irene Laws, lot 44, E H Dalton Washington and 20th st tract, $10.

Heimer A Shellen to Harriett L Kramer, lot 24, Creatmoore, $10.

Emil Lundstrom to Mary F Otto Part lot 8, block 3, Southern Woodlawn, $10.

Emma S Davis to Albert W Randolph, part lot 38, Watts sub, $10.

Emma S Davis to Albert W Randolph, part lot 38, Watts sub, $10.

David P Wright to Patrick M Bannon, part lot 17, block C, W L A, $10.

Horace G Boerstler to Malinda A Bowdish, lot 34, Alvarado Park tract, $10.

John C Booker to P C Perrine, part lots 4 and 5, F E Rhaws sub of Oregon tract, $1250.

P C Perrine to Harold E Pownall, same $10.

Mary O Bynum and Tom Bynum to L A Bldg Co, lot 125, Angelus Vista, $10.

Sarah J Mosher to H E Kimmell and H J St John, part lots 8 9 10 and 11, Pac Coast Land Bureaus sub of block 152, Pomona, $500.

Joseph Reh to Golden State Realty Co, lots 12 14 16 17 18 and 19, block 2, Marathon tract, $10.

William W Fry to W M Varney and W H Coulthurst, lot 4, Theresa tract, $10.

Laura E Fogg, W K Fogg, Wallace Woodworth, Florence Woodworth, G P Munk and Adaline Munk to Chester E Pyle, part lot 38, Colorado Villa tract, $10.

Kendall-Curtis Co to Elmer E Bailey lot 24 Valencia Terrace tract $10.

Same to L J Bailey lot 24 same tract $10.

Mesa Land Co to Elmer E Bailey lot 4 block 9 West Adams Terrace $10.

William P Jacobi and Friederike L Jacobi to Amine M Robe part lot 16 Ivar A Welds subdivision of block 4 South Santa Monica $10.

T G & T Co to Francina M Vincent lot 7 Hollywood Home Heights $10.

Giacomo Borasi and B Ravisioni to Louis Salgeber part Rancho San Rafael $150.

Doris M Hair and Iva Maxted to Ocean Park Water Co exclusive right to lay and maintain all water pipes and to supply all water used thereon in lots 12 to 20 inclusive block 1 lots 1 to 6 inclusive block M and part of 5th street now vacated lying between blocks M and I Santa Fe tract $100.

Fred A W Illame to C M Buck part lot 24 Workman & Hollenbeck tract $10.

C M Buck to E J Grandstaff part Sec 8 1 S 10 W $10.

E J Grandstaff and W B Grandstaff to Amelia Charlotte Williams part Sec 5 1 S 10 W $10.

Estelle Unger to Henry E Storrs lot 17 Rex Unger tract $10.

Robert W K Musser to Hattie Musser lots 8 and 9 block C Thompson & Schock tract $10.

Thomas S Wadsworth to Emma L A Sims lots 5, 6, 7 and 8 block 98 Pomona $10.

G A Burgess to L T Bishop lots 2 and 7 and part lots 1, 4,5 and 6 block 42, Pomona $250.

Lucius T Bishop, Julia A Bishop, Edward A Best and Olive W Best to Anna Grant part lot 7 block 4 C C Johnsons addition to Claremont $10.

Caselus C Johnson to E J Williams and C Cloyston lot 12 block same addition $50.

John T Kiernan to Rush McComas lot 19 block 8 Le Mars subdivision $10.

Adams Wasem, Henrietta Wasem, F. W. Stearns, Ida M Stearns, J E Counts and Willis Counts to Winnie J Sloan lot 16 Stearns & Counts Park tract $10.

George P Hirsch to Amicous H Smith lot 4 Lentons subdivision $400.

Augustus White to Adlica Rosemon Cullinton lot 17 block 5 Densmore tract $10.

Seaside Water Co and Boardway B & T CO trustees to R B Morain and Elizabeth Morain lots 6 and 7 block B Knoll Park tract $10.

G C Rafferty to John Herbert lot 29 block 42 Huntington Park $10.

Charles C Ball to Alice M Ball lot 26 Bowen & Chamberlins Main and Figueroa st tract No 2 $10.

George A Rawson to Elizabeth J Johnston lot 9 and part lot 8 block 9 H M Ames Brst subdivision of Vernon $10.

Frank H Gleason to Rose M Gleason lot 14 block L Menlo Park tract subdivision No 3 $10.

Elida A Odell to James E Odell receipt and contract on sale of lot 36 Central ave Home tract $75.

Z L Parmelee to E B Mills, lot 22, block F, Lincolnian Heights, $10.

Elen M Wheeler to E B Mills, lots 3 6 7 8 and part lot 11, block 238, Inglewood, $10.

Hugh J Caldwell, Georgia C Caldwell, George M Duntley and Katherine Mell Duntley to Josephine B Hatch, part lots 14 and 15, block 4, Daman and Millards sub of Shaw tract, $10.

Fannie J McKelvey to John McKelvey, und 1-3 int in lot 45, Sunnyside Heights tract, $10.

Downey Land and Imp Assn to Josie F Kendrick, lot 2, block 4, Downey Home tract, $10.

Walter Holst to A D McLeod, lot 13, Westmont, $10.

Emil Firth to Frank Morris, lot 124, Walnut Park, $10.

Maude A Earley to Mary N Hutchison, part lot 22, block F, resub of lots 3 4 5 6 to 40 inc, Densmore Villa lots, $10.

Golden State Realty Co to Anna May Whiteside, lots 9 and 10, block A, Golden State Cor Lincoln tract, $186.

T G and T Co to John J Horton, lot 46, block F of Venice of America Extension, $10.

Edwin D Longstreth to Thos J Hampton, beg at pointin east line of block 5, sub of Reyes tract distant 9 feet south along said line from northeast corner of said lot thence northwest parallel with north line of said lot 122 feet etc, $25.

R A Eno, Mary Eno, W M Varney and Nettie A Varney to Jessie Smith, lot 3, block 4, Bartow tract, $10.

Alamitos Land Co to Daniel Sayre, lot 5, block 46 resub of part of Alamitos Beach townsite, $10.

Elizabeth S Whyte to Ella Henry, part lot 1, block E, resub of portion of Alamitos tract and Alamitos Beach townsite, $10.

Frank P Neitz to J B Henry, lot 9, Rose, tract No 2 in Ro Los Alamitos, $10.

Charles P Scott to J B Henry, part lot 1, block F of resub of portions of Alamitos tract and Alamitos Beach townsite, $10.

Annie Rebord to Mrs J F Gainer, lot 27, block 2, Perkins tract, $10.

C W Winckfield to Llewellyn Bixby, lot 1, block 13 and lot A resub of blocks 13 and 14, Alamitos Beach townsite.

H L Wingard to Sylvester Cook, lot 18, Long Beach Villa tract, $10.

Sea View Land and Water Co to E L Covert, S S Irwin and D W Roe, lots 2 3 4 and 5, block 12, Shore Acres tract No 2, $10.

L H Gallup to William F Herman, part lot 18, S J Rolphs sub of block 162, Pomona, $480.

Charles H Watson to H H Mayberry, lot 72, Grider and Hamiltons Grant Place, $10.

W S Bryant, L U Bryant, John Wallace Bryant and Agnes L Bryant to L T Hagenbaugh, lots 26 and 27, Pardee tract, $10.

Mut Realty Co to Frank Screen, lots 41 and 42, block B, Henrique Villa tract, $150.

Same to Amy Screen, lots 7 and 8, block C, same tract, $150.

Emory S Upton and Kathryn A Upton to John Bell, lot 3, block 4 of Chester tract, $10.

John T Gaffey to M J Rosenkrans, lots 6 and 7, block E, La Mirada tract in Ro Los Palos Verdes, $10.

Franklin C Latimer to Louise C Hensberry, lot 11, Mortimers East Hollywood Jewel tract, $10.

Title Insurance and Trust Company to David C Barber, lot 126 and south 5 feet lot 125, Country Club Heights, $30.

Golden State Realty Company to Mabel A Boreham, lots 251 and 252, Elcost tract, $150.

Manuel Riveroll to Ogden Sweet, part lot 3, Lyman Hill tract, $30.

Same to same, part lot 3, same tract, $20.

Elizabeth Cary Wilson to Nellie F Barnes, lots 11 and 43, Wilson tract, $10.

Charles Ghols to Frank H Barnes, lot beginning at point on south line of Garfield avenue, 250 feet south of present southeast corner of Garfield avenue and Dakota street, thence north along east line of Garfield avenue 50 feet, thence, etc, $10.

Joseph Burkhard to Chris Johnson, lots 8 to 12, inclusive, block 23, East Santa Monica, $10.

E C Dieter, trustee, to E C Martin, lot 13, Mellon tract, $10.

Henry Flint to Celestine E McCauley, lot 17 and part, lot 18, block 7, Kinney Heights tract, $10.

Frederick W Boynton to Celestine E McCauley part lot 18, block 7, Kinney Heights tract, $10.

A F Perkinson to Jessie Mark, lot 3, block 22, Charles Victor Hall tract, $10.

William B Peck to Walter S Harris, lot 1, Bushnell Avenue tract, $10.

Percy H Binford to Mollie M McCollom, lot 17, J C Rust's subdivision of lot 7, block B, Pickering Land and Water Company's subdivision of John M Thomas ranch, $10.

Frederick W Boynton to Mechanics Loan Company, lot 1, Cribb & Sinclair's subdivision, No 1, $10.

Mary Thornhill to Mechanics' Loan Company, lot 45, block B, Henriqua Villa tract, $10.

Mutual Realty Company to Mary Thornhill, lot 46, block H, same tract, $100.

Rosedale Cemetery Association to Maud B Culver, northeast ¼ of lot 254, section 31, Rosedale Cemetery, $125.

Ralph R Wilcox to Louisa V Rehard, part section 36, 1 S, 14 W, $1000.

William C Norman to John T Bailey, lot 72, of Ocean Park Place, $10.

I R Skeels to Laura A Skeels, lot 21, Garland tract extension, $10.

Joseph H Bobon to Minnie S Klingler, lot 109, Figueroa Boulevard tract, $10.

Hattie Elliott to H L Enloe, lot 1, Rust tract, $10.

Mary W Stephens to Maria Michelsen, lot 13, Montrose tract, $10.

Charles M Stimson to F E Woodruff, lots 17 and 18, block 12, Electric Railway Homestead Association, $10.

J A Erickson to L E Hotchkiss, lots 1, 9, 10, 11 and 12, block D, E F Spence's addition to Monrovia, $10.

Wm Mayo to William Campbell, lot 7, block 6, Brearley & Sinsabaugh tract, $10.

Ralph Rogers Company to Charles F Seaburger, Jr, lots 17 and 21, block H, of Bryson Villa tract, $10.

R F Crum and Ira A Hartley to Rufus P Spalding, lot 12, block C, Miramonte Park, $10.

George W Cameron to Harry L Nye, lot 14, C & M tract, subdivision of lot 10, R 13, C & M tract, $475.

James G Scarborough, trustee, to Carlson Investment Company, lot 14, Block G; lot 20, block 46, and lot 3, block 47, and lot 19, block 107, Pasadena Villa tract.

Charles A Smith to Alice A Watson, agreement to convey lot 51, Keystone tract, $750.

Bettie B Moore to Augusta E Rehlow, lots 4, 5 and 6, block D, New Electric Road tract, $10.

Title Insurance and Trust Co to Charles Alonzo Mead, lot 31, block C, McCarthy Co's Main street, Moneta avenue and Figueroa street tract, $10.

Martha Abram to G C Heath, lots A and B, block 139, Santa Monica, $10.

Burton Speary to Mary J Bordner and Sadie Kelser, lot 1 Sherman & Pinneys subdivision, $10.

William M Griffin to Mary J Hyde, lot 213, Orcoma Central avenue tract addition, $1100.

Union Trust and Realty Co to Mary Turcutt, lot 170, Hopper & Sons Western avenue tract, $10.

H Francis Lee to Venice Del Rey Improvement Co, all block A; lots 20, 30, 37, 38, block B; lots 33, 34, 35, block C, Venice del Rey Mo, $10.

A Tenadit Gray to Horace E Sabine, agreement to convey lot 4, Gray's Highland Park tract No 2, $250.

E Perkinson and Martha Herbert Lee to Venice Del Rey Improvement Co, lots 16, 17, 27, 28, 29, 30 block E; lots 1, 2, 4, 5, 10, 26, block F; lots 21, 22, 23, 25, block N; lots 1, 7, 8, 17, block K; lots 2, 7, 24, 25, 26, block L; lot 10, block T; lots 12, 13, 14, block O, Venice Del Rey tract No 2, $10.

Martha Herbert Lee to same, part Rancho La Ballona, $10.

J Frank Leland to B W Reed, lot 4, Leland tract, $10.

United Investment Co to William M Humphreys, tract commencing at southwest corner of 324.19 acre tract, allotted to J C Downey by decree of partition in Case No 929, Sup Court, thence north along west line of said J C Downey, 324.19 acres tract 10 chains to south line of land conveyed to John Murphy et al, by deed 138.... thence, north 89 deg. east along south line, etc, $10.

Leonis Leonis and George E Loomis (signs George E Loomis) to E W Cason, agreement to convey lot 23 of Clark & Bryan's Westmoreland tract, $10.

Rose M Harloch to Dora Borngrebe, lot 20, Strong & Dickinsons Central avenue tract, $250.

Edward S Dean to Louis C Larson, part lot 99, McDonald tract, $10.

Huntington Land and Improvement to Oak Knoll Co, lot 9, Gillig subdivision of lots 40 and 41, Block C, Oak Knoll tract, $10.

Title Guarantee and Trust Co to George F Weaks, lot 74, Crestmore, $10.

Fred Hoffner to Mary Gantzer, lot 6, block 24 of Assns, $10.

Pasadena Lodge No. 151, Ancient Order of Workman California to Mary Gantzer, lot 157, Mountain View Cemetery, $6.

Louis E St. John to Guss Ezell, lot A, block 123, Santa Monica, $10.

Jacob Bosbard to Pablo A Dunton, lot 12, Bosebard tract, $10.

Abbot Kinney to Amelia Schaper, lot 8, block 11, Venice of America, $10.

Fred Hoffner to Robert A Hoffner, lot 4, block 24, south ½ of West End University addition, $10.

James Cook to Earnest A Cook, lot 25, Inglewood Orange Orchard tract $10.

POLYTECHNIC'S NEW FLAG.

Appropriate Ceremonies Attend First Raising—Student Songs, and Speech Making.

At the Polytechnic High School, yesterday afternoon, the first raising of the national ensign over the newly-erected flagpole in front of the new school building was attended by appropriate ceremonies.

As the 1500 students watched "Old Glory" hoisted, the ends fell apart, and 1500 miniature flags fell in a shower of red, white and blue.

The big flag was purchased by popular subscription by the students of the school, and it was formally presented to the Board of Education by them, Donald Rayburn placing it in the hands of Superintendent of Schools Moore.

In the auditorium of the new Polytechnic High School building, at 1 o'clock, the students, accompanied by the school band, sang the national anthem. Speeches were then made by Principal J. H. Francis, Joseph Scott and Will D. Stephen.

At the conclusion of the speeches the flag was borne from the auditorium to the flagpole by four young ladies and the entire audience followed. As the flag was raised, the "Star Spangled Banner" was sung. The singing of "Columbia" brought the ceremonies to a close.

TO ITALY IN EIGHT DAYS

SPECIAL SAILING BY THE RECORD HOLDER

S. DEUTSCHLAND

LEAVING NEW YORK FEBRUARY 4

REGULAR SAILINGS BY THE SPLENDID STEAMERS MOLTKE AND HAMBURG

ALSO CRUISES AND SERVICES TO THE ORIENT, WEST INDIES, MEDITERRANEAN & ADRIATIC, EGYPT, NILE SERVICE, TOURIST BUREAU

HAMBURG-AMERICAN LINE

1656 Broadway. Oakland, Cal., and Principal S. S. & R. R. Ticket Offices.

Are You In Need of Pictures?

We are retiring from business and are selling out our immense wholesale stock at retail prices. You can save half.

The McClellan-Kanst Co.

111-113 Winston St., Below Main, bet. 4th and 5th.

Clearinghouse Banks.

NAME	OFFICERS	
American National Bank S. W. Cor. Second and Broadway.	W. F. BOTSFORD, Pres. T. W. PHELPS, Cashier.	Capital ....$1,000,000 Surplus and profits $110,000
The United States National Bank of Los Angeles. Corner Main and Commercial Sts.	ISAIAS W. HELLMAN, Pres. F. W. SMITH, Cashier.	Capital ....$300,000 Surplus and und. profits $6,000
National Bank of California N. E. Cor. Second and Spring.	J. E. FISHBURN, Pres. W. D. WOOLWINE, Cashier.	Capital stock ....$500,000 Surplus and undivided profits ..$100,000
State Bank and Trust Company N. W. Cor. Second and Spring.	JOHN R. MATHEWS, Pres. A. C. HARPER, Cashier.	Capital ....$500,000 Surplus and profits $60,000
First National Bank S. E. Cor. Second and Spring.	J. M. ELLIOTT, Pres. W.T.S. HAMMOND, Cash.	Capital ....$1,250,000 Surplus ....$250,000 Und. profits..$1,187,747
Citizens' National Bank S. W. Cor. Third and Main Sts.	R. J. WATERS, Pres. A. J. WATERS, Cashier	Capital ..$200,000.00 Surplus and profits ..$325,000.00
The National Bank of Commerce In Los Angeles N.E. Cor. Sixth and Spring Sts.	F. M. DOUGLASS, Pres. CHAS. EWING, Cashier.	Capital ....$200,000 Surplus $20,000
Central Bank N. E. Cor. Fourth and Broadway	WILLIAM MEAD, Pres. W. C. DURGIN, Cashier.	Capital ....$100,000 Surplus and profits $130,000
Broadway Bank & Trust Company 208-10 S. Broadway, Bradbury Bldg.	WARREN GILLELEN, P. R. W. KENNY, Cashier.	Capital ....$250,000 Surplus and undivided profits..$150,000
Commercial National Bank of Los Angeles, 432 S. Spring St.	W. A. BONYNGE, Pres. C. N. FLINT, Cashier.	Capital ....$200,000 Surplus and undivided profits ..$24,000
Farmers' and Merchants' Nati. Bank Cor. Fourth and Main Sts.	I. W. HELLMAN, Pres. CHAS. SEYLER, Cashier.	Capital ....$1,500,000 Surplus and profits $1,500,000
Merchants' National Bank N. E. Cor. Second and Main.	HERMAN W. HELLMAN, Pres. W. H. HOLLIDAY, Cash.	Capital ....$200,000 Surplus $350,000

4% INTEREST PAID ON SAVINGS. CONSOLIDATED BANK. 124 SOUTH BROADWAY. GET A BANK ACCOUNT. ONE DOLLAR WILL OPEN AN ACCOUNT. NO TROUBLE TO ANSWER QUESTIONS. DEPOSITS CHAMBER OF COMMERCE BLDG.

Trust Companies.

The Southern Trust Co.
540 South Broadway MAIN 6315 HOME 6615
FORMERLY The Mercantile Trust & Savings Bank

Money to Loan on Approved Real Estate

Secure Interest on Your Bank Account.
4 Per Cent Paid on Term Deposits.
3 Per Cent Paid on Ordinary Deposits.
Certificates of Deposits Issued Bearing Interest.

J. A. GRAVES, Pres. W. JARVIS BARLOW, Vice Pres.
B. F. STEWART Vice Pres. PHILIP KITCHIN Cashier.
THE SOUTHERN TRUST CO. 540 South Broadway City

Merchants Trust Co.

209-211 South Broadway Capital $500,000.00
INTEREST PAID ON CHECKING ACCOUNTS

TITLE INSURANCE & TRUST CO.

Corner Franklin and New High Streets
Issues Policies of Title Insurance Issues Certificates of Title
Acts in All Trust Capacities TEL. EXCHANGE 12

North American Trust Company

BONDS, STOCKS, REAL ESTATE
Main Entrance Grosse Bldg.. 124 W. Sixth Street

Bonds and Investments.

LUTHER H. GREEN Bonds and Stocks
429-430 Pacific Electric Bldg. Main 984; Home 5492

WE SELL GUARANTEED MINING STOCK
We buy and sell Mines. Send for sample copy "Standard Copper News"
The General Securities Co. Suite 308 Pacific Electric Building, Los Angeles, Cal.

The Provident Mutual Building & Loan Asociation

Money to Loan on Improved Property or for Building

DIRECTORS:
L. W. BLINN, L. J. CHRISTOPHER, F. BONFILIO,
DR. WM. BABCOCK, H. W. HELLMAN, E. A. WILSON,
NILES PEASE, J. M. HUNTER, Secretary.
135 SOUTH BROADWAY LOS ANGELES CALIFORNIA

METROPOLITAN BANK AND TRUST CO
Owned by the stockholders of the First National Bank.
N.W. COR. SPRING & SIXTH STS. LOS ANGELES

National Securities Co.

DESIRABLE BONDS WITH STOCK BONUS
224 Mason Building, Home F5289

BANK STOCKS

Home Telephone Company Bonds. 4 Home Telephone Company Bonds.

Have not the security of the 6 per cent. first mortgage gold bonds we can sell you at par ($100.) They will not stay at par. You may expect to see them sell at $120 in a short time. Buy now and make the difference—$20.

MUNICIPAL BOND CO.

6 Per Cent on our coupon stock for investors. This is backed by first mortgages on real estate. Convenient and prompt as to both principal and interest.

Loans made to pay for homes. Monthly payments, and loan not due until money accumulates to pay it off.

FIDELITY SAVINGS AND LOAN ASSOCIATION,
C. C. Boynton, Pres. G. H. Wedleigh, Sec. 125 So. Broadway.

AMERICAN SAVINGS BANK

Capital and Surplus $270,000 N. E. Cor. Third and Spring Sts.
4 Per Cent Paid on Term Deposits. 6 Per Cent on Real Estate

Saving Money

MEANS BUILDING UP A BARRIER AGAINST WANT IN OLD AGE

We pay 3 per cent. on ordinary accounts and 4 per cent. on term deposits.

OCCIDENTAL TRUST

79c FOR BLACK PANAMA CLOTH WORTH $1.25.
One of the best bargains in black dress weaves ever shown in Los Angeles; full 52 inches wide; deep rich black Panama cloth and is very durable; has lustrous finish; sheds dust easily and is strictly every thread pure wool; positively worth $1.25 a yard.

FINE ALL WOOL BLACK BROADCLOTH WORTH $1.50 AT **$1.19**
This is a light weight Chiffon Broadcloth and one of the most popular weaves for fall use; has soft lustrous face and fine twill back; is full 52 inches wide; will not wear rough and always retains its beautiful finish; positively worth $1.50.

WE ARE AGENTS FOR THE BUTTERICK PATTERNS

Hamburger's
SAFEST PLACE TO TRADE

DON'T MISS THE EARLY MORNING SPECIAL SALES

"What Others Advertise We Sell for Less"

An axiom of Los Angeles greatest store that has become well known in almost every home in Southern California. It is equally well known that Hamburger's sell more goods for cash than any other store on the Pacific Coast—with the result that you can bring us the "Ad." of any other store naming prices on any standard or well known article of merchandise and regardless of what their prices may be we will sell it to you "for less."

98c FOR YARD WIDE BLACK TAFFETA SILK WORTH $1.29.
This yard wide taffeta is one of the best silk bargains we have ever seen; the quality is of the very best and most durable kind; is rich lustrous black with colored selvage; the purest dye; fine soft finished; will not split or cut; is full yard wide; retains its lustre and is positively worth $1.29.

BLACK YARD WIDE PEAU DE SOIE WORTH $1.29 AT **98c**
There are just 600 yards in the lot for Thursday's selling; has a soft mellow finish; with pure silk gros grain back; is an excellent black; full yard wide and one of the best silks for coats and suits; is very durable; positively worth $1.29 and on sale for Thursday, while it lasts, at 98c.

Big Sale Women's Knit Underwear

Quality Considered, Prices Are a Fourth Less Than You Pay Elsewhere

It is not the Hamburger way to feature a big special sale without first preparing to fully meet all demands—and this seasonable sale of knit underwear is no exception to this rule. This big store was never better prepared for a special sale of women's dependable underwear than right now—greater and more complete assortment, better qualities and lower prices will make it well worth your while to attend this sale Thursday.

$2.50 FOR WOMEN'S LINEN MESH UNDERWEAR WORTH $3.50.
A purchase of the first item named saves you just an even dollar; this underwear is the genuine Irish linen mesh; the vests are made high neck, long sleeve style; pants are ankle length; they come in white only; every suit is fully warranted to wear well or your money back; are positively worth $3.50; specially priced for the one day only at $2.50.

$2.95 FOR WOMEN'S "GLOBE" UNION SUITS WORTH $5.00.
A special leader for this big sale of women's Globe union suits; come in gray and white; are made with high neck, long sleeves; ample length; these suits are made in the Oneita style; hand finished and positively worth $5.00; specially priced for this one day at, suit, $2.95.

$5.00 FOR WOMEN'S "LEWISS" UNDERWEAR WORTH $6.00.
Is a mixture of the finest silk and wool; the vests are made high neck, long sleeve style; pants are ankle length; come in white only; also Union suits made of pure light weight wool, in flesh color only; high neck, long sleeves, ankle length; are positively worth $6.00.

$1.00 FOR WOMEN'S WOOL VESTS WORTH $1.50.
Women's fine wool vests in Jersey ribbed, French ribbed or flat knit; come in white or gray and are made with high neck, long sleeves; pants are ankle length and are positively $1.50 values; specially priced for $1.00.

$1.50 FOR "STRATSFORD" SUITS WORTH $2.50.
These women's suits are made of the finest quality silk and wool; also fine French ribbed Union suits; also the "Stratsford" Union suits for women, in gray or white; made with high neck, long sleeves, ankle length; are positively worth $2.00 and $2.50; specially priced for Thursday at $1.50.

59c FOR WOMEN'S UNION SUITS WORTH $1.00.
Are extra fine Jersey ribbed and come in white only; are made high neck, long sleeve style with ankle length pants; button down front and are nicely silk-taped and silk finished; positively worth $1.00; specially priced for 59c.

79c FOR WOMEN'S WOOL VESTS WORTH $1.50.
Are the finest quality pure Australian wool; come in gray only; have high neck, long sleeves; are very nicely finished and positively worth $1.50; specially priced for Thursday only.

25c FOR WOMEN'S FLEECE LINED VESTS WORTH 35c.
Very durable garments in high neck, long sleeve style; come in white only; are nicely fleeced lined; has ankle pants to match and are positively worth 35c.

50c FOR FRENCH RIBBED VESTS WORTH 75c.
Women's fine French ribbed vests in high neck and long sleeve styles; with ankle length pants to match; are in white only; also fleece lined and Jersey ribbed garments; worth to 75c; specially priced for Thursday.

50c FOR CHILDREN'S VESTS AND PANTS WORTH 75c AND $1.00.
Are made of excellent quality light weight wool in fine French ribbed; have high neck, long sleeves, with ankle length pants to match; come in gray only; also fleece lined Union suits in white; same style as above; are worth 75c and $1.00.

25c FOR CHILDREN'S FRENCH RIBBED VESTS AND PANTS WORTH 35c
Are nicely fleece lined, fine French ribbed and come in white and gray; are high neck and long sleeve style with ankle pants to match; also infants' vests, same style as above, with buttons down front; are positively worth 35c.

Sale Siegel Bros.' Stock-New York

New Things That Will Have Their First Showing Thursday

19c FOR MUSLIN DRAWERS WORTH 39c.
Are of good quality cambric muslin; nicely finished with laces and hemstitching; open and closed styles; are positively worth 39c; specially priced for Thursday at 19c.

39c FOR MUSLIN UNDERWEAR WORTH 50c.
In this assortment there are drawers, trimmed with lace and embroideries and finished with tucking; corset covers of fine material, trimmed with laces and insertions; gowns of fine cambric, either in high or V shaped neck; and short skirts also; Siegel's price 50c; special for Thursday, your choice 39c.

$1.50 FOR FLANNELETTE GOWNS WORTH $2.00.
Are made of good heavy quality fleeced flannelette in choice variety of styles; come in cream or white; also in plain or striped patterns; nicely trimmed with baby ribbon; others are made kimono style with large collars; cut ample width and were sold by Siegel at $2.00; our price $1.50.
SECOND FLOOR.

15c YARD FOR SILK FIGURED MOUSSELINE DE SOIE WORTH 25c.
A choice lot of these goods from the Siegel stock that sold regularly at 25c; they come in a variety of pretty patterns and are specially priced for the one day only at 15c.

15c FOR WHITE AND FANCY MADRAS WORTH 25c.
There are just 100 pieces from which to choose in the lot; are highly mercerized and come in neat small figures and stripes; excellent quality materials and positively worth 25c; priced specially for the one day at 15c.

10c FOR KIMONO FLANNELS WORTH 12½c.
There is nearly a full case of this wanted material; for kimonos or house dresses; come in light grounds with small neat figures and Parisian designs; Siegel's price 12½c; our price 10c.

25c FOR SILK ZEPHYR GINGHAMS WORTH 50c.
An extra big lot of these goods on sale Thursday; are fine silk Zephyr Ginghams; full 32 inches wide; were sold by Siegel at 50c; our price 25c a yard.

$1.48 FOR UNDERMUSLINS WORTH $2.00.
You can have choice of this assortment of gowns made of fine cambric and nainsook; elaborately finished with insertions, laces and embroideries; drawers of nainsook, trimmed with dainty laces and embroideries; also corset covers, of the finest materials, finished with embroideries and laces; Siegel's price $2.00; our price, your choice, $1.48.

50c FOR KIMONOS WORTH 75c.
Warm, comfortable garments for wear these cool mornings; are made of good quality fleece lined materials, trimmed with contrasting colors; also lawn kimonos and dressing sacque style; a number of pretty patterns from which to choose; Siegel's price 75c; our price, your choice, 50c.

$1.50 FOR WAIST PATTERNS WORTH $3.00.
Nicely embroidered waist patterns of fine quality Swiss lawn; there is sufficient material in each pattern for a complete waist; the cuffs are made to match from Val. lace and insertion; in the lot are some hand embroidered patterns and were sold by Siegel at $3.00; our price, choice, $1.50.

79c YARD FOR FLOUNCE EMBROIDERY WORTH $2.50.
These embroideries are in handsome designs and have insertions to match; in Swiss, cambric and nainsook; the patterns are in Eyelet and embossed designs; are copies of conventional and hand embroidery work; fast edges and the widths are up to 22 inches; sold by Siegel at $2.50 a yard; our price 79c.

35c FOR EMBROIDERIES WORTH TO $2.00.
Beautiful embroidered edges and insertions; in widths to 18 inches; Eyelet and embossed patterns; many of them are in matched sets; are of sheer Swiss, nainsook and cambric; also fine quality corset cover embroideries in new designs; values are positively to $2.00 a yard; specially priced for Thursday at 35c.

10c FOR LACE TRIMMING BANDS WORTH 35c.
An elegant assortment of trimming bands in Chantilly lace, in black only; also a lot of wide fiber bands in black and white; others are of Venice lace in white only; in widths to 4 inches; actual values and were sold by Siegel at 35c; our price, your choice, yard, 10c.

2 1-2c YARD FOR RIBBONS WORTH 7½c.
They are all silk fancy wash ribbons; come in white and cream in dotted patterns; are good heavy quality and in widths to No. 5; sold by Siegel at 7½c; our price, while they last, 2½c.

Extraordinary Purchase and Sale

Tailored Suits : Gowns : Coats

Our New York office has made another very fortunate purchase consisting of the entire made-up stock of an Eastern factory that is about to discontinue business. These garments were all made up for the fall and winter trade; are the very latest in style, most dependable in quality and thoroughly good in workmanship. It will take a personal inspection to fully appreciate the values for we say in all earnestness that the sale prices are from one-third to one-half below actual worth. In the same sale will be included some garments from our regular stock in order to make a full complement of sizes. The sale starts Thursday and will continue for the remainder of the week. Buy your winter suit or coat now.

FOR TAILORED SUITS WORTH $40.00 AT **$25.00**
The very best quality of English suitings is used in the making of these garments; they are correctly man tailored in every particular and made with the tight fitting 22-inch fly front jackets; the best of the new materials are represented in these suits; in either plain or weaves; plaids, checks and mixtures,, black included; you could not duplicate anywhere under $40.00.

$15.00 FOR TAILORED SUITS WORTH $22.50.
A saving of at least $7.50 on your new Fall suit and at the same time you get the quality and style if you were to pay this much more; the material of which these suits are made is the finest quality Novelty Woolens; comes in different shades, in small checks and invisible plaid effects; are the fitted coat styles; lined with silk or satin and not a suit in the entire lot is worth less than $22.50.

$10.00 FOR LONG LOOSE COATS WORTH
Had these garments come to us in the regular way we could not have sold them under $15.00, but through a special price concession we are able to them at a third less than their regular value. They are made of fancy mixed woolens, Novelty plaids or checked patterns; are the three-quarter length style; a special leader for the only.

$39.00 FOR MAN TAILORED GOWNS WORTH TO $65.00.
These are the models that were bought for display and there are no two alike; each one exclusive in its own particular style; they represent the very best in the blouse ideas, Prince Chapp, Pony coats, Etons and the tight fitted tailor effects; the materials of which they are made is the very best of Broadcloths, Serges, Panamas, shadow plaids and checks; included in the many color combinations are the new shades of gray, brown and blue; black included; positively cannot be duplicated under $65.00.

$7.50 FOR MISSES' STYLISH BOX COATS WORTH $10.50.
There is no quesion as to where you would buy the young lady her new coat if you could see the special values we are offering. These garments are made of fancy Woolens in checked and mixed patterns; are the box style; trimmed with velvet collars and are made specially for small women and young ladies; are positively worth $10.50.
SECOND FLOOR.

$25.00 FOR EVENING COATS WORTH $45.00.
These evening garments are made of the finest quality French broadcloth and come in several of the most popular shades, cream and white included; they are the full three-quarter length style and have trimmings of self material, silk and Novelty braids; every garment is correctly tailored in the most approved fashion and are splendid values at $45.00.

Curtains : Blankets : Rugs

$2.95 FOR NEW CURTAINS WORTH $4.50.
You will appreciate a pair of these curtains; they are an extra good value at the regular price; made of the best quality French Bobbinet lace with hand work Novelty designs; are suitable for any room and worth $4.50 a pair.

$5.00 FOR WHITE WOOL BLANKETS WORTH $6.00.
Extra fine quality wool; full size for double bed; five pounds to the pair; closely woven and nicely bound with silk; have fancy colored borders.

$1.49 FOR 60-IN. COUCH COVERS WORTH $2.00.
Made of good heavy quality Tapestry; full 60 inches wide; are large enough for the "sanitary" couches; come in new Persian stripes; in all the best colors; are worth $2.00.
THIRD FLOOR.

45c SQUARE YARD FOR CORK LINOLEUM WORTH 60c.
Excellent quality; the soft, pliable kind that will not break; new patterns and colors; are actual 60c values. FOURTH FLOOR.

$4.29 FOR ART SQUARES WORTH $5.50.
Heavy reversible art squares; come in the most serviceable and lasting colors; the designs are new and the sizes are the most wanted for living, dining and bedrooms; are positively worth $5.50; specially priced for Thursday at $4.29.
THIRD FLOOR.

"Housefurnishing" Sale Linens

15c FOR LINEN HUCK TOWELS, SIZE 18x38, WORTH 25c, AT **15c**
As a special leader for Thursday we are featuring 50 dozen fine linen huck towels at a third less; they are 18x38 inches; best quality linen huck; have hemmed ends; neat red borders and have the words "Good Morning" woven in the border; are worth 25c.

45c FOR LINEN TABLE DAMASK WORTH 60c YARD.
Comes full 64 inches wide and is bleached; pure Irish union damask; soft finish and is extra heavy weave; neat floral patterns and is positively worth 60c yard.

85c FOR IRISH FLAX DAMASK WORTH $1.00 YARD.
Is one of the best of pure Irish flax table damask; is 72 inches wide and half bleached; extra heavy weave and is free from dressing; is a value that you would appreciate at the regular price of $1.00.

12½c FOR PILLOW CASES WORTH 15c.
An opportunity for the rooming house proprietor; there is an even hundred dozen in the lot; made of extra quality material and are extra size, 45x36 inches; neatly hemmed and worth 15c.

15c FOR PILLOW CASES WORTH 18c.
Are extra size, measuring 45x38½ inches; made of excellent material and worth 18c.

Removable Sale Beds

We have moved all our beds and other furniture from the basement to the fourth floor and as a special inducement for Thursday we are naming prices that are at least a fourth and in many cases a third less than regular.

$9.50 FOR IRON BEDSTEADS WORTH $12.50
A saving of just $3.00 on each one of these you purchase; you can have your choice of four different styles; they are in the popular "Vernis Martin" finish, which so closely resembles all brass beds and the fine ivory finish; come in double bed size only and are positively worth $12.50. Fourth Floor.

$7.95 FOR FELT MATTRESS WORTH $15.00
The same mattress that is advertised everywhere at special for $12.00; weight 50 pounds; has imperial edges and is made in sections, making them much more convenient for handling; these mattresses are made of the very best material and are durable; are positively worth $15. Specially priced for Thursday only at $7.95. Fourth Floor.

$3.50 FOR BED SPRING WORTH $5.00
These are exceptionally good, durable iron springs; have iron angle sides and ends; double woven wire top and are supported by 21 best Bessemer steel springs; are positively vermin proof and worth $5.00. Specially priced at $3.50. Fourth Floor.

Special Sale Dinner Sets

FOR 100-PIECE DINNER SET WORTH $15.25.
$11.95
Set consists of 100 pieces best quality semi-porcelain ware; is richly decorated with gold and tracing and scroll designs; complete for twelve persons; worth $15.25.

$13.98 FOR 100-PIECE DINNER SET WORTH $16.00.
Best quality semi-vitreous ware; the decorations are small forget-me-nots in blue with dainty tracings of gold; full set for twelve persons and specially priced for Thursday only.
$3.98 for 56-piece cottage set same as above.
THIRD FLOOR.

$16.50 FOR 100-PIECE DINNER SET WORTH $18.50.
Fine semi-porcelain ware; 100-piece set and resembles in appearance the French china; the decorations are deep royal blue borders with gold tracings; set complete for twelve persons and positively worth $18.50.
$1.00 for 56-piece cottage set same as above.

Your Housefurnishing Needs at Little Prices

What we save on the little necessities will add to the dollars you are saving for larger things.

Mail boxes, japanned, double cover, made of iron — special price 39c.

Tip Top Can Opener (like cut,) 10c.

Family Cleaver, 6-in. blade, wood handle, 29c.

Folding Sewing Table, in light or dark, 88c.

Glass wash boards, best grade, price 39c.

Chopping Knife, two blades, wood handle, 10c.

Kitchen Table, 35x22, $1.49.

Wire Clothes Line, 50 feet, 39c.

Genuine Bissel's Carpet Sweepers, price, $2.19.

Folding Tub Bench 69c.

Ovens for gas or gasoline stoves, 2 burners (like cut,) price $1.98.

Crumb and Brush Tray, heavy nickeled, regular 25c. Special 10c.
Curtain Stretcher, regular $1.19. Special 85c.

Special Sale Roger's Silverware

SET OF "ROGER'S" SILVER TEASPOONS WORTH $1.00 AT **59c**
Set consists of six Roger's shell pattern teaspoons; are satin finished; nicely burnished and are positively worth $1.00; specially priced for Thursday at 59c.

$1.60 FOR ROGER'S DESSERT SPOONS WORTH $2.00.
Set of six Roger's silver plated shell pattern, satin finished dessert spoons; with nicely burnished bowls; are specially priced at $1.60.

$1.75 FOR ROGER'S TABLE SPOONS WORTH $2.15.
Set of six Roger's silver plated shell pattern, satin finished, table spoons; with nicely burnished bowls; regularly worth $2.15.

$1.60 FOR ROGER'S DESSERT FORKS WORTH $2.00.
Set of six Roger's silver plated dessert forks; brightly burnished bowls; shell pattern; satin finished handles; worth $2.00.

$1.75 FOR ROGER'S DINNER FORKS WORTH $2.00.
Set of six silver plated dinner forks; shell pattern; satin finished handle and burnished bowls.
THIRD FLOOR.

Two Parts, Complete—

twenty-fifth Year.

ER ANNUM, $9.00 | Per or

THE WEATHER.
BRIEF REPORT.

RECAST—For Los Angeles and vi- Fair; light west wind.

STERDAY — Maximum tempera- 70 deg.; minimum, 57 deg. Wind m., northeast; velocity, 7 miles; 5 west; velocity, 8 miles. At mid- the temperature was 61 deg.;

DAY—At 2 a. m. the temperature 59 deg.; clear.
RECAST—For San Francisco and Increasing cloudiness; light winds, changing to southwest.
The complete weather report, including comparative temperatures, will be found on page 12, part II.]

POINTS OF THE NEWS IN TODAY'S ISSUE OF The Times

INDEX.

Gallagher Ousts Langdon.
Notes West News.
Pacific Coast News.
Fined to One on Gillett.
Drew to Murderer.
Sports of the Day.
Dual Pitcher Explodes.
City in Brief: Vital Record.
Murphy Kid Sickly Graft.
Public Service: Official Doings.
Great Portland Strike Ends.
Editorial: Pen Points.
Music and Stage.
Events in Local Society.
Arizona News Budget.
Many Die in Kansas Fire.
Los Angeles County News.
News of Other South Counties.
Markets and Financial.
Shipping: Real Estate.

SYNOPSIS.

CITY. Tie-up of millions of fruit impending because boxes to be had....Ballots mean worst by mail men....'Murphy's sick a burden to politicians. MacMillan's nugget "shaved" worth by souvenir-loving friends. Inmise county going three to one ....Pool, killer of Beaumont arrested here, sensation for ...Georgia will disfranchise her citizens, say Smith and Brice, Atlanta....Possibility that sewer connections may be President Wheeler of State brings a Rugby message. laughs at report that he's from the department....Women tions take prizes at the ....Gas company attacks sor and asks for restrain- prevent collection of ging "fraud"....Installa- Occidental's president. tangle in P. D. ....Stanford team coming morrow's football game. Anderson accused in com- suit through Imperial sur- ration....Justice Austin a horse deal in his court....Re- concrete girder bears 240,000 ....Leo Wilson held on embez- charge....Goldman divorce ....Wife beater Waters fined Loss in property in strong de- Attell and Baker ready for

SOUTHERN CALIFORNIA. Presi- Jordan of Stanford University aside kings at Pasadena ban- Barlow, would-be Democratic man, gets pretty slap in Santa ....Unknown shoots man in Kelso, Bernardino county, and with cry hold-up" escapes....Big meet of planned for San Bernardino. to have fine building in Al-

PACIFIC SLOPE. Oakland woman, attempted to kill Senator Simp- and sued him on felony charge, and marries him....Los An- taxurelonists at Johnnie, Nev., down 700 feet into Johnnie mine ore samples....Southern Pa- officials at San Francisco deny that strike is imminent on any of system....Two forgers sent to prison by Bay City judge. Mayor Gallagher of San Fran- dismisses Dist.-Atty. Langdon offices and appoints "Boss" Ruef vacancy; Ruef immediately dis- Francis J. Heney, and thus to quell investigations of mu- graft which were being con- by famous prosecutor....Riv- bares banks in Washington, and lines are badly flooded. tanglers' strike in Portland, after- ning for weeks at great loss finally comes to end....Wild- professor at Stanford University vors to prevent James N. Gil- Republican candidate for Gover- of California, from speaking, but in hand by police.

GENERAL EASTERN. Young suicide in Indiana unconsciously on hidden mine of stolen explo- house is blown up and she is injured; tragedy may solve of plot to blow up Lake Shore train....Illinois mine owners intensities to a dose of unionism; workmen quit work on filegal and employers take steps to unions to fulfill contract and col- $10 apiece from each member. railroad in America on which men of America are employed notice of demand for increase wages....From twelve to thirty believed to be buried under Chamber of Commerce build- Kansas City, Kan.; many of rescued badly injured, and several die....Chauffeurs go on strike in York....Interstate Commerce Com- decides that publishers exchange advertising space for passes....Ute Indian camp lo- and Indians refuse to surren- Grierson awaits reinforce- before rounding up renegades. educator in Louisiana seri- stabbed by professor in college which he presides.

INDUSTRIAL CONGRESS MEETS. PETERSBURG, Oct. 25.—The Russian industrial congress as- here today. The delegates addressed by the ministers of commerce and railroads.